

A N T A E U S
MITTEILUNGEN DES
ARCHÄOLOGISCHEN
INSTITUTS
DER UNGARISCHEN
AKADEMIE DER
WISSENSCHAFTEN
15/1986

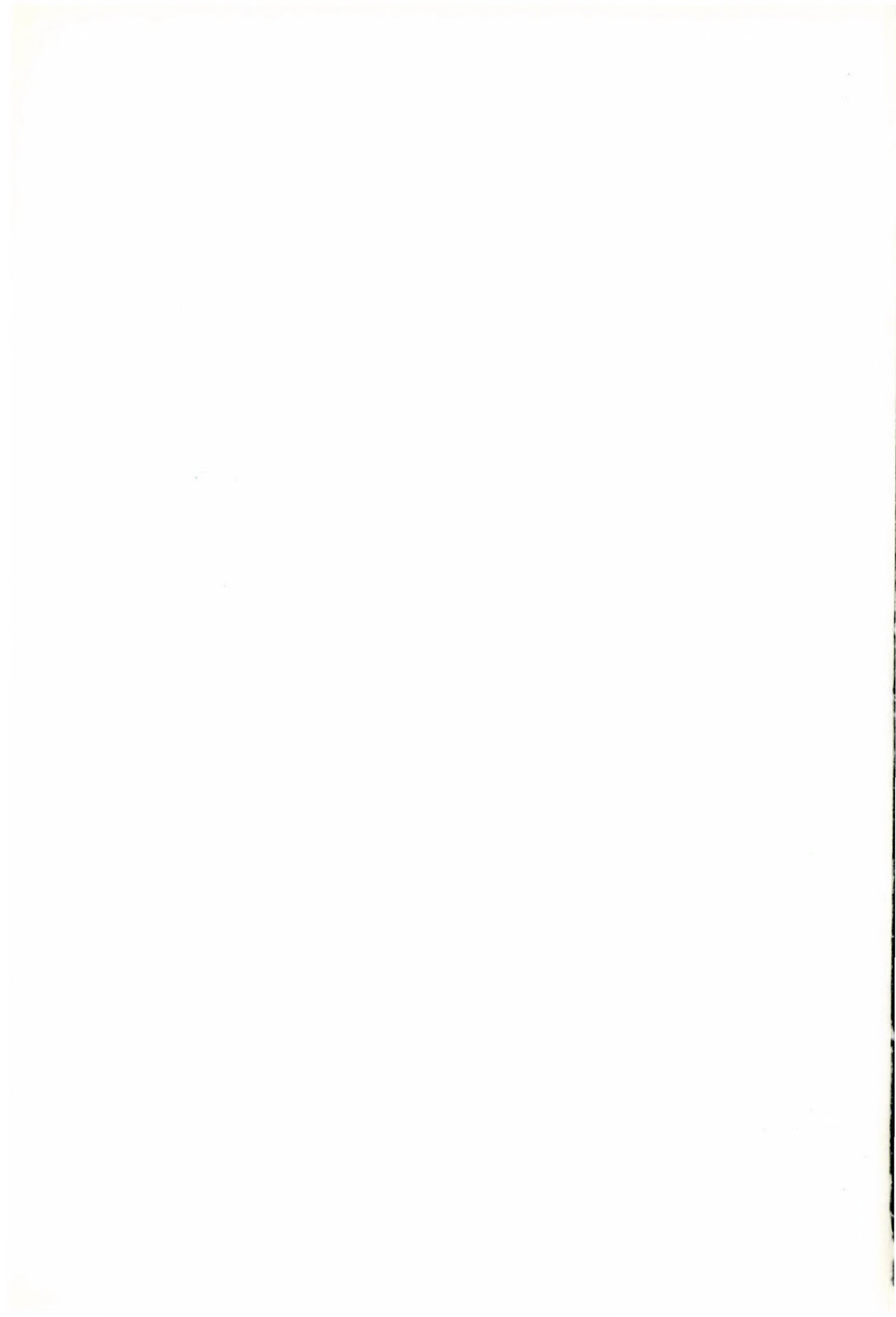

D. GÁSPÁR
RÖMISCHE KÄSTCHEN
AUS PANNONIEN
II. TAFELN



ANTAEUS
MITTEILUNGEN DES ARCHÄOLOGISCHEN INSTITUTS DER
UNGARISCHEN AKADEMIE DER WISSENSCHAFTEN 15

Sigel: MittArchInst

C Archäologisches Institut der UAW
Budapest 1986

Vertrieb von Tauschexemplaren durch die
Bibliothek der Archäologischen Instituts der UAW
H 1250 Budapest I., Uri u. 49

HU ISSN 0133-6924

8616588 MTA Soksorozító, Budapest. F. v.: dr. Héczey Lászlóné

A N T A E U S
MITTEILUNGEN DES
ARCHÄOLOGISCHEN
INSTITUTS
DER UNGARISCHEN
AKADEMIE DER
WISSENSCHAFTEN
15/1986

D. GÁSPÁR
RÖMISCHE KÄSTCHEN
AUS PANNONIEN
II. TAFELN

Unter Mitwirkung von
L. Kovács, F. Redő, und J. Solti
herausgegeben von
L. Török

Umschlag: E. Egyed

Graphische Arbeiten: M. Dévay,
D. Gáspár, I. Kiss, E. Léh,
J. Merényi, H. Muhorai, M. Sajti,
A. Semsey, I. Szathmáry,
K. Zborovszky
Fotos: Zs. Erdőkürti, D. Gáspár,
T. Kádas, J. Karáth, P. Komjáthy,
I. Molnár, K. Pálfai, L. Sugár,
L. Szepsi Szücs, S. Szertel

Alle Rechte vorbehalten

INHALT

Verzeichnis der Abbildungen zum Text	7
Verzeichnis der Abbildungen zum Katalog	9
Verzeichnis der Karten	21
Tafeln	23

VERZEICHNIS DER ABBILDUNGEN ZUM TEXT

- I* 1. Zeichnung des Kastens (Kästchens). Vgl. § 2.
2. Zeichnung des Schlüssels. Vgl. § 3, 7, 20.
- II* 3. Zeichnung des Schlosses: a. Schloss des Typs IV für Türen. b. Schloss des Typs IV für Kästchen mit einem Vorleger. Vgl. § 4, 7, 32, 33, 37, 113.
4. Zeichnung des Henkels. Vgl. § 5, 7.
5. Zeichnung der Sperre. Vgl. § 6, 7, 24, 113.
6. Hakenband. Vgl. § 7.
- III* 7. Zwei Arten des Scharniers. Vgl. § 15.
8. Elfenbeinschnitzerei aus Mykene mit Schlüsseldarstellung. Vgl. § 17.
9. Metallschlüssel eines Holzschlosses aus der Neuzeit. Vgl. § 17, 27.
- IV* 10. Hakenschlüssel. Vgl. § 18.
- V* 11. Wirken des Hakenschlüssels nach Heinsius. Vgl. § 18, 28.
12. Z-Schlüssel aus Gotland (nach der Abbildung von Pitt-Rivers). Vgl. § 19.
13. Pitt-Rivers' Rekonstruktion der Tragweise der grossen Schlüssel. Vgl. § 19.
- VI* 14. Schlüsseldarstellungen bei Diels. Vgl. § 19.
- VII* 15. Schloss mit Drehschlüssel nach der Rekonstruktion von Diels. Vgl. § 20.
16. Abbildung von Groller über Schlüssel, die das Schloss sowohl von innen als auch von aussen betätigen konnten. Vgl. § 21, 39.
19. Schlüssel bei Forrer. Vgl. § 25.
- VIII* 18. Holzschloss: Typ I Variante 1: einhändiges Schloss. Rekonstruktion von L. Jacobi. Vgl. § 18, 25.
20. Neuzeitliches Holzschloss nach Aumüller: A. zugeschlossen B. geöffnet.
1. Schlosskasten 2. Fall 3. Schiebriegel 4. Schlüssel. Vgl. § 27.
- IX* 17. Holzschloss: Typ I. Rekonstruktion von L. Jacobi aufgrund eines Tempelreliefs in Karnak (Sp=Sperrstiften oder Fall R=Riegel F=Falz U=Überkloben K=Kasten S=Schlüssel). Vgl. § 17, 19, 24.
22. Holzschloss mit metallinem T-Schlüssel nach L. Jacobi, Typ III: 1. Das Innere des Schlosses, 2. Schloss von dem inneren des Tors her gesehen, 3. Durchschnitt des Schlosses. Vgl. § 19, 30, 113.
- X* 21. Sichelschlüssel: Typ II Variante 1. Vgl. § 29.
23. Holzschloss mit T- und Z-Schlüssel nach Gaheis: a. geschlossen bei T-Schlüssel, b. geöffnet, c. geschlossen bei Z-Schlüssel. Vgl. § 31.
- XI* 24. Metallschloss mit metallinem T-Schlüssel, einhändiges Schloss (die Bedeutung der Zahlen ist wie bei Abb. 3). Vgl. § 32.
- XII* 25. Schlüssel und Riegel zum Schloss Typ IV Variante 1. Vgl. § 34.
26. Schlüssel und Riegel zum Schloss Typ IV Variante 3. Vgl. § 36, Kat.Nr. 1334.

27. Schlossdeckel, Vorleger, Schlüssel und Riegel zum Schloss Typ IV Variante 5.
Vgl. § 38, 49, Kat.Nr. 473, 1544, 2013.
- XIII* 28. Schloss des Typs V. Vgl. § 40.
29. Schloss des Typs VI nach Gaheis. Vgl. § 41, 83, Kat.Nr. 5, 180.
- XIV* 30. Schloss des Typs VI Variante 1: a. Schlossdeckel, b. Schlossmechanismus zugegeschlossen, c. geöffnet. Vgl. § 42.
- XV* 31. Typ VII: a. Schlossdeckel, b. Schlüssel, c. Riegel. Vgl. § 43.
32. Riegel, der für den Riegel des Typs VIII gehalten wird. Vgl. § 44.
- XVI* 33. Schlüssel ausserhalb der Typen. Vgl. § 48, Kat.Nr. 864, 1340, 1398, 1740.
34. Schlüssel ausserhalb der Typen. Vgl. § 48, Kat.Nr. 1451.
- XVII* 35. Schlüssel ausserhalb der Typen. Vgl. § 48.
36. Schlüssel eines Vorhängeschlosses. Vgl. § 48, Kat.Nr. 1362.
37. Kombiniertes Schlüssel der Typen IV und VI. Vgl. § 49.
38. Kombination des Typs VIII und eines Siegels. Vgl. § 49.
39. Kästchen, Gruppe I. Vgl. § 50, 51.
- XVIII* 40. Kästchen, Gruppe II. Vgl. § 50, 52.
41. Kästchen, Gruppe III. Vgl. § 50, 54, Kat.Nr. 123.
42. Kästchen, Gruppe IV. Vgl. § 50, 55.
43. Kästchen, Gruppe V. Vgl. § 50, 56, Kat.Nr. 123.
44. Kästchen, Gruppe VI. Vgl. § 50, 58, Kat.Nr. 24, 206.
45. Kästchen, Gruppe VII. Vgl. § 50, 61, Kat.Nr. 954.
- XIX* 46. Zwei Drehschlüssel aus Saalburg. Vgl. § 100.
47. Der Schlüssel von Visk. Vgl. § 100.
- XX* 48. Mit T-Schlüssel aufschliessbares Tor nach L. Jacobi. Vgl. § 114.
49. Tor mit Schloss des Typs IV. Vgl. § 4.
- XXI* Beilage I: Schlüssel, Typ I Variante 2.
- XXII* Beilage II: Schlüssel, Typ I Variante 3 (oben); Beilage III: Schlüssel, Typ III (unten).
- XXIII* Beilage III: Schlüssel, Typ III.
- XXIV* Beilage IV: Schlüssel, Typ IV.
- XXV* Beilage IV: Schlüssel, Typ IV.
- XXVI* Beilage IV: Schlüssel, Typ IV.
- XXVII* Beilage IV: Schlüssel, Typ IV.
- XXVIII* Beilage V: Schlüssel, Typ IV Variante 2 (oben); Beilage VI: Schlüssel, Typ VIII (unten).
- XXIX* Beilage VI: Schlüssel, Typ VIII.
- XXX* Beilage VI: Schlüssel, Typ VIII.
- XXXI* Beilage VII: Schlüssel, Typ VIII Variante 2 (oben); Beilage VIII: Schlüssel, Typ IX (unten).
- XXXII* Beilage IX: Nagelköpfe.
- XXXIII* Beilage X: Kantenbänder.

VERZEICHNIS DER ABBILDUNGEN ZUM KATALOG

- I 839, Kästchenbeschlag, FO Mórighida-Kisárpás
- II 684, Kästchenbeschlag, FO Dunaújváros
- III 515, Kästchenbeschlag, FO Dunaújváros
- IV 694, Kästchenbeschlag, FO Dunaújváros
- V 587, Kästchenbeschlag, FO Dunaújváros; 1854, Schlossdeckel, Kantenbeschlag, FO unbekannt
- VI 1854, Rekonstruktion
- VII 538, Kästchenbeschlag, Henkelfragment, Holzfragment, FO Dunaújváros
- VIII 350, Kästchenvorderfläche, FO Császár
- IX 837, Kästchenbeschlag, FO Mórighida-Kisárpás
- X 733, Kästchenvorderfläche, Zustand in der Zeit des Hervorkommens, FO Felcsut
- XI 733, heutiger Zustand
- XII 733, das Blech des Deckels im heutigen Zustand
- XIII 838, Kästchenbeschlag, FO Mórighida-Kisárpás
- XIV 791, Das Blech vom Deckel, FO Keszthely-Fenékpuszta
- XV 791, Zeichnung von V. LIPP (1886 Taf. 7)
- XVI 793, Kästchenbeschlag, FO Keszthely-Fenékpuszta
- XVII 701, Kästchenbeschlag, FO Dunaújváros
- XVIII 790, Kästchenbeschlag, FO Keszthely-Fenékpuszta
- XIX 802, Kästchenbeschlag, FO Keszthely-Fenékpuszta
- XX 828, Kästchenbeschlag, FO Lovas
- XXI 579, Kästchenbeschlag, FO Dunaújváros, A: Dionysos auf dem Panthergespann, heutiger und ehemaliger Zustand, B: Minerva, heutiger und ehemaliger Zustand, Bilder links leicht vergrößert
- XXII 579, C: Jupiter auf einem reparierten Blech, ehemaliger Zustand, vergrößert. D: Kantenbeschlagfragment mit doppeltem Leistenrahmen, vergrößert. E: genagelte Randverzierung
- XXIII 579, C: Reparatur des Bleches von Taf. XXII C, Rückseite. D: Zustand heute. E: Zustand heute
- XXIV 903, Kästchenvorderfläche, FO Pécs, ehemaliger Zustand
- XXV 903, Unterteil der Vorderfläche, Zustand heute
- XXVI 903, die Vorderfläche des Deckels, Zustand heute
- XXVII 578, Kästchenbeschlag, ehemaliger Zustand, FO Dunaújváros
- XXVIII 537, Kästchenbeschlag, FO Dunaújváros
- XXIX 589, 590, 591, 592, Kästchenbeschläge, FO Dunaújváros; 901, Kästchenbeschlag, FO Pécs

- XXX 1401, Kästchenbeschlag, FO unbekannt
- XXXI 711, Matrize (?), FO Esztergom; 1201, Kästchenbeschlag, FO Szöny
- XXXII 685, Kästchenbeschlag, ehemaliger Zustand, FO Dunaújváros
- XXXIII 808, Kästchenbeschlag, FO Királyszentistván
- XXXIV 916, Kästchenbeschlag, ehemaliger Zustand, FO Ságvár
- XXXV 402, Kästchenbeschlag, FO Dunaújváros
- XXXVI 794, 796, Kästchenbeschläge, FO Keszthely-Fenekpuszta
- XXXVII 795, Kästchenbeschlag, FO Keszthely-Fenekpuszta, A: Vorderseite, B: Rückseite
- XXXVIII 9, Kästchenbeschlag, FO Almásfüzitő; 381, 561, Kästchenbeschläge, FO Dunaújváros; 1076, Kästchenbeschlag, FO Szöny
- XXXIX 582, 584, 588, Kästchenbeschläge, FO Dunaújváros
- XL 580, Kästchenbeschlag, FO Dunaújváros, A-B: heutiger Zustand, B': ehemaliger Zustand
- XLI 453, Kästchenbeschlag, Holzreste, FO Dunaújváros
- XLII 389, 550, 581, 585, 586, Kästchenbeschläge, FO Dunaújváros; 836, Kästchenbeschlag, FO Mocsa; 2023, Kästchenbeschlag, FO Ptuj
- XLIII 387, 388, Kästchenbeschläge, FO Dunaújváros
- XLIV 1331, Kästchenbeschlag, FO Tordas
- XLV 840, Kästchenbeschlag, FO Mórchida-Kisárpás
- XLVI 843, Zeichnung des Kästchenbeschlages mit Ergänzung, FO Mórchida-Kisárpás
- XLVII 843, Kästchenbeschlag; 913, 914 Kästchenbeschläge, FO Ságvár
- XLVIII 349, Kästchenbeschlag, FO Császár; 351, Ringschlüssel, Schlossdeckel, FO Császár
- XLIX 349, Kästchenbeschlag nach L. NAGY (1936 Abb. 7)
- L 349, Kästchenbeschlag nach J. HAMPEL (1902 42 Abb. 12)
- LI 947, Kästchenbeschlag nach L. NAGY (1936 Abb. 2-6), FO Szentendre
- LII 382, Kästchenbeschlag, Zeichnung nach A. RADNÓTI (1957 Abb. 60), FO Dunaújváros
- LIII 382, Blech mit Orpheusbild, FO Dunaújváros, vgl. 696; 401, Kästchendeckel ehemaliger und heutiger Zustand, FO Dunaújváros
- LIV 924, Kästchenbeschlag, FO Ságvár
- LV 924, Rekonstruktion; 688, Kästchenvorderfläche nach W. REUSCH (1965 Nr. 113), FO Dunaújváros
- LVI 792, Kästchenbeschlag, Stücke B, D, F, G und die Rekonstruktion, FO Keszthely-Fenekpuszta
- LVII 792, Stücke A, C, E, G
- LVIII 1324, Kästchenbeschlag, FO Tokod
- LIX 1619, Kästchenbeschlag, FO unbekannt
- LX 775, Eisenbeschlag mit Kupfer- und Messingeinlage, FO Gyulafirátót-Pogánytelek
- LXI 775, Ergänzung nach E. THOMAS (1964 Abb. 18)
- LXII 338, Kästchen, FO Budapest, A: Vorderfläche, B: Vorderfläche des unteren Teiles. (Die Bearbeitung des Holzrandes für die Anpassung des Deckels ist gut sichtbar)
- LXIII 338, Innenseite des Kästchens, Holzüberreste

- LXIV 338, weitere Fragmente des Kästchens
- LXV 1612, Kästchenbeschlag, FO unbekannt, A: Scharnier von innen, Holzreste
- LXVI 1612, A: Scharnier an der Hinterfläche, B: Vorderfläche des unteren Teiles
- LXVII 1612, Rekonstruktion der Vorder- und der Hinterfläche
- LXVIII 1308, Kastenbeschlag, FO Tamási
- LXIX 1308, Rekonstruktion
- LXX 1337, Unterlagsplatte und seine Rekonstruktion, FO Vajta
- LXXI 1337, Henkel, Oberschaft
- LXXII 1337, Schlossdeckel
- LXXIII 1337, Rekonstruktion des Schlossdeckels
- LXXIV 1337, Kantenbeschläge C, D
- LXXV 1337, Ringschlüssel, Beschlagstücke, Fragmente des Splintes, A: unbestimmbarer Gegenstand, B: Unterlagsplatte, C: Bronzeblech (Zugehörigkeit unsicher)
- LXXVI 1337, Nägel, Nagelköpfe, Nagelschäfte, D: profilierte Nagelköpfe
- LXXVII 1337, Nagelköpfe, Nagelschäfte, Nägel
- LXXVIII 892, Unterlagsplatte, Nagelköpfe, FO Pápasalomon
- LXXIX 892, Kantenbeschläge, Nagelköpfe
- LXXX 892, Rekonstruktion
- LXXXI 892, profilierter Beschlag
- LXXXII 1814, Kantenbeschläge, FO unbekannt
- LXXXIII 1814, Rekonstruktion
- LXXXIV 787, Schlossdeckel, Scharnier, Henkelüberreste, Bronzeblech, FO Kálóz
- LXXXV 787, Nagelköpfe mit Porträtarstellung; 675, Kästchenbeschlag, FO Dunaújváros
- LXXXVI 1427, Eckbeschlag, Vorderseite und Rückseite, FO unbekannt
- LXXXVII 1427, Unterlagsplatte, Henkel, Fragmente der Kantenbeschläge
- LXXXVIII 1427, Kantenbeschläge
- LXXXIX 1427, Rekonstruktion
- XC 524, Kästchenbeschlag mit durchbrochener Verzierung, FO Dunaújváros
- XCI 524, Kästchenbeschläge A, B, C, D
- XCII 492, Vorder- und Rückseite der Unterlagsplatte und des Schlossdeckels. An der Rückseite des Schlossdeckels sichtbare Reparatur
- XCIII 492, sog. Kantenbeschläge
- XCIV 492, Zeichnung des Schlossdeckels und der Kantenbeschläge, Schnitt eines Nagels (c-d), Nägel
- XCV 492, Henkel, Nagelköpfe
- XCVI 595, Kästchenbeschlag A-B, FO Dunaújváros
- XCVII 595, Kästchenbeschlag C-E, F: Henkel
- XCVIII 596, Kästchenbeschlag, FO Dunaújváros
- XCIX 596, Kästchenbeschlag, Rückseite mit * bezeichnet
- C 609, Kästchenbeschlag, A: Unterlagsplatte, FO Dunaújváros
- CI 617, Kästchenbeschlag, FO Dunaújváros
- CII 438, Kästchenbeschlag, A: Schlossdeckel, B: Kantenbeschlag, C: Henkel, FO Dunaújváros

- CIII 667, A: Unterlagsplatte, B: Henkel, C: Fragmente, D: Nagel, FO Dunaújváros
- CIV 667, E: Schlüssel, vgl. Taf. CCLV, F: Beschlagfragment, G: Rückseite eines Beschlages, H-I: Kantenbeschläge, Fibel mit * bezeichnet, FO Dunaújváros
- CV 667, Rekonstruktion
- CVI 396, Kästchenbeschlag, FO Dunaújváros
- CVII 439, Unterlagsplatte mit Henkel, Schlossdeckel, Kantenbeschläge vom Deckel, FO Dunaújváros
- CVIII 439, Kantenbeschläge vom Unterteil, Nagelköpfe und Beschlagfragmente
- CIX 439, Rekonstruktion
- CX 671, Kästchenbeschlag, Schlossdeckel, FO Dunaújváros
- CXI 671, Rekonstruktion
- CXII 548, A: Schlossdeckel, B: Unterlagsplatte, C: Kantenbeschlag, FO Dunaújváros
- CXIII 548, Zeichnung nach A. RADNÓTI (siehe Katalog Anm. 96)
- CXIV 574, Unterlagsplatte, Henkel, Schlüssel, weitere Beschläge, FO Dunaújváros
- CXV 574, Rekonstruktion
- CXVI 648, A: Schlossdeckel, B, C, D, F: Beschläge, E: Henkel, C-C': Unterlagsplatte (?)
G: Nagelköpfe, FO Dunaújváros
- CXVII 648, Nägel, Splint, Holzreste
- CXVIII 608, Schlossdeckel, Kantenbeschläge, andere Beschläge, FO Dunaújváros
- CXIX 563, 612, 613, 614, Kästchenbeschläge, FO Dunaújváros
- CXX 660, A: Schlossdeckel, B: Kantenbeschläge, C: Nagelköpfe, FO Dunaújváros
- CXXI 660, C: Henkel, D: Ziernagel
- CXXII 610, Kästchenbeschlag, Schlossdeckel ist mit * bezeichnet, FO Dunaújváros
- CXXIII 494, 611, 676, Kästchenbeschläge, FO Dunaújváros
- CXXIV 392, A, B, E: Kästchenbeschläge, FO Dunaújváros
- CXXV 392, C, D, E: Kästchenbeschläge, F: Eisenscharnier, G: Bronzefragment, H: Eisenfragment eines Splintes, J: Holzreste, Rekonstruktion
- CXXVI 545, A-B: Blechfragmente, für die Rekonstruktion s. Taf. CXXVII, FO Dunaújváros
- CXXVII 545, Rekonstruktion
- CXXVIII 545, weitere Fragmente
- CXXIX 545, Rekonstruktion des Kästchens
- CXXX 547, Kästchenbeschlag, Vorderseite, FO Dunaújváros
- CXXXI 547, Rückseite
- CXXXII 594, Kantenbeschlag, FO Dunaújváros
- CXXXIII 594, A-B: Kantenbeschläge, C: Schlossdeckel
- CXXXIV 190, Schlossdeckel, FO Budapest; 570, Schlossdeckel, FO Dunaújváros; 677, Kantenbeschlag, FO Dunaújváros
- CXXXV 953, Kästchenbeschlagfragmente und ihre Rekonstruktion, FO Szentendre
- CXXXVI 691, Kästchenbeschlag, Nagelköpfe, Nägel, C: Schlüsselfragment mit Riegel, FO Dunaújváros
- CXXXVII 691, Überreste des Schlossdeckels und seine Rekonstruktion
- CXXXVIII 600, A: Unterlagsplatte, B: Schlossdeckel, C: Kantenbeschläge, FO Dunaújváros
- CXXXIX 601, 602, 606, 607, Kästchenbeschläge, FO Dunaújváros

- CXL 809, Kästchenbeschlag, FO Klárafalva
- CXLI 434, 464, 674, Kästchenbeschläge, FO Dunaújváros; 900, Kästchenbeschlag, Zeichnung und Photo nach F. FÜLEP (1969 Abb. 43), FO Pécs; 1316, Kästchenbeschlag, FO Tokod
- CXLII 376, A: Schlosdeckel, B: Unterlagsplatte, das mit * bezeichnete Stück gehört zu B. C: Kantenbeschläge mit Nagelköpfe, D: weitere Beschläge, E: Henkel, F: Schlüssel, FO Dunaújváros
- CXLIII 377, A: Schlosdeckel, B: Unterlagsplatte, C: Henkel, D-H: Kantenbeschläge, FO Dunaújváros
- CXLIV 377, **Rekonstruktion**
- CXLV 666, **Rekonstruktion**
- CXLVI 666, Unterlagsplatte, Henkel, Schlosdeckel, FO Dunaújváros
- CXLVII 666, Kantenbeschläge, Nagelköpfe
- CXLVIII 673, A: Schlosdeckel, Schlüssel, Beschlag für die Stärkung des Schlüsselloches, B: Unterlagsplatte, Henkel, Splint, FO Dunaújváros
- CXLIX 673, C-D: Kantenbeschlagfragmente, E: weitere Fragmente, F: Kantenbeschläge von Hinterkanten, G-H: Beschlagfragmente, J: Nagelkopf und Klebsubstanz, K: Splint
- CL 776, Kästchenbeschlag, FO Gyulafirátót-Pogánytelek
- CLI 605, 630, 632, 633, 634, 635, 659, Kästchenbeschläge, FO Dunaújváros
- CLII 298, Kästchenbeschlag nach L.NAGY (1935 Abb. 13-14), FO Budapest
- CLIII 192, 336, Kästchenbeschläge, FO Budapest; 482, 511, 520, 562, Kästchenbeschläge, FO Dunaújváros; 811, Kästchenbeschlag, FO Komárom
- CLIV 516, Kästchenbeschlag, A: Schlosdeckel (?), FO Dunaújváros
- CLV 650, Schlosdeckel, Unterlagsplatte, Splint, Holzstücke, FO Dunaújváros
- CLVI 604, Kantenbeschlag, 622, Unterlagsplatte, FO Dunaújváros; 886, Eckbeschlag, FO Őrvényes-Hosszúréték; 1404, 1405, Kästchenbeschläge, FO unbekannt
- CLVII 319, Schlosdeckel, Henkel, Kantenbeschlag, FO Budapest
- CLVIII 282, Unterlagsplatte, Schlosdeckel, Kantenbänder, FO Budapest
- CLIX 123, Kantenbeschlag, FO Budapest; 1669, Kantenbeschlag, FO unbekannt
- CLX 698, A: Schlosdeckel, B: Strudel, C: Schlüssel, D: Überfall, E: Henkel, F: Splint, G: Kantenbeschlag, FO Dunaújváros
- CLXI 899, Holzreste, Henkel, Schlüssel, Schlosdeckel, Strudel, Überfall, FO Pécs
- CLXII 353, A: Griff mit Griffunterlage, B: Schlosdeckel, FO Diósd
- CLXIII 353, D: Kantenbeschlag, E: kreisförmiger Beschlag, F: Schlüssel
- CLXIV 353, C¹ C²: Kantenbeschläge
- CLXV 353, G: bronzene Kantenbeschläge, H: Eisenkantenbeschlag, Rückseite mit Holzresten, I: Eckbeschläge, J: Nagelköpfe
- CLXVI 353, K: Nägel, Nagelschäfte, bronzene Nagelköpfe, L: Eisennägel, Holzreste
- CLXVII 353, K: Nagelschäfte und Nagelköpfe
- CLXVIII 353, **Rekonstruktion der Vorderfläche**
- CLXIX 353, **Rekonstruktion der Seiten- und Stirnfläche**
- CLXX 299, 300, Kästchenbeschläge, FO Budapest

- CLXXI 215, FO Budapest; 717, 718, FO Esztergom; 741, FO Győr; 1321, FO Tokod; 1671, FO unbekannt
- CLXXII 599, 561, 603, 615, 616, FO Dunaújváros; 1820, FO unbekannt
- CLXXIII 462, FO Dunaújváros; 1486, FO unbekannt
- CLXXIV 954, Kästchenbeschlag, für das Stück mit * s. Katalog, FO Szentcsanak-Nagyhegy
- CLXXV 12, Kästchenbeschlag, FO Alsósztiván; 233, Unterlagsplatte, FO Budapest; 476, A: Beschlagfragmente, B: Unterlagsplatte oder Schlossdeckel, C: Kantenbeschlag, FO Dunaújváros; 575, Kästchenbeschlag, FO Dunaújváros
- CLXXVI 475, Kästchenbeschlag, für das Stück mit * s. Katalog, FO Dunaújváros; 534, Kästchenbeschlag, FO Dunaújváros
- CLXXVII 652, A: Fragmente, B: Kantenbeschläge, C, G: Nagelköpfe, D: Splint, E: Nagelschäfte, FO Dunaújváros; 798, Kästchenbeschlag, FO Keszthely-Fenekpuszta
- CLXXVIII 198, 256, 257, 260, 267, FO Budapest; 721, FO Esztergom; 757 FO Győr; 786, FO Jászberény-Alsómuszáj; 944, 945, FO Szekszárd-Csikóvölgy; 1315, FO Tokod
- CLXXIX 15, Schlossdeckel, Riegel, Scharnier, Kantenbeschläge, FO Alsótöbörzsök; 199, 206, 208, 224, 227, 232, FO Budapest
- CLXXX 471, 559, 628, 629, 678, 679, 681, FO Dunaújváros; 774, 779, 780, FO Gyulafirátót-Pogánytelek; 1379, 1380, 1381, 1382, 1383, 1511, 1512, FO unbekannt
- CLXXXI 926, FO Somodor; A: FO Sárszentmiklós
- CLXXXII 926, Kantenbeschläge
- CLXXXIII 1428, Kästchenbeschlag, FO unbekannt
- CLXXXIV 777, Kästchenbeschlag, FO Gyulafirátót-Pogánytelek; 1333, Kantenbeschläge, FO Törökbálint
- CLXXXV 692, Kästchenbeschlag, FO Dunaújváros; 832, Kästchenbeschlag, FO Mezöszilas
- CLXXXVI 970, Kästchenbeschlag, FO Szombathely
- CLXXXVII 24, Schlossdeckel, Kantenbeschlag, Vorleger, Henkel, Scharnierband, Nagelfragmente, FO Bogád
- CLXXXVIII 737, Kantenbeschläge, Rückseite mit * bezeichnet, FO Gödrekeresztúr
- CLXXXIX 737, Vorleger, Rekonstruktion
- CXC 1353, Schlossdeckel, Riegel, Vorlegerfragmente, Kantenbeschläge, Nägel, Beschlag- und Splintfragmente, FO Zengővárkony
- CXCI 702, A: Kantenbeschlag, B: Schlüssel, C: Scharnierband, D: Blechfragment, E: Eisenblechfragmente, für das Stück mit * s. Katalog, FO Dunaújváros
- CXCII 788, A: Kantenbeschlag, I: Fragmente und Nagelköpfe, FO Kékesd
- CXCIII 788, B: Schlossdeckelfragment, C: Riegel, D: Blechfragment, E: Eisennägel und Splint, F: Schlüssel, G: Deckelstütze, H: Nagelköpfe
- CXCIV 519, Kantenbeschläge, 651, Kantenbeschläge, Scharnierband, Nagelfragmente, Eisenring, 672, A-F: Kantenbeschläge, am D Textilüberreste, G: Scharnierfragment, H: Henkel, FO Dunaújváros
- CXCV 499, Schlossdeckel, 500, 501, 502, 503, 504, 506, Kantenbeschläge, 507, Überfall, 508, Scharnier nach Á. SALAMON (1957 Taf. LXX, 16-17), 514, Kantenbeschlag, 528, Oberschaft T. III, 699, Ringschlüssel T. IV und Kantenbeschlag, FO Dunaújváros; 822, 823, 824, Kantenbeschlag, FO Leányfalu

- CXCVI 882, Schlossdeckel, FO Nemesvámos-Balácapusztá
- CXCVII 882, Nagelköpfe
- CXCVIII Arme für Bewegung des Beschlages zur Bedeckung des Schlüsselloches: 209, FO Budapest; 751, FO Győr; 1016, A: Seitenansicht, B: Vorderansicht, FO Szombathely; 1150, FO Szöny; 1824, FO unbekannt. 965, Vorder- und Rückseite des Schlossdeckels, FO Szombathely
- CXCIX 556, FO Dunaújváros; 742, FO Győr; 1670, A: Vorderseite, B: Rückseite, FO unbekannt
- CC 330, FO Budapest; 369, FO Dunaújváros; 1035, FO Szöny
- CCI 560, A: Rückseite, B: Vorderseite, 657, A: Rückseite, B: Vorderseite, FO Dunaújváros
- CCII 1023, Schlossdeckel, Henkel, FO Szöny
- CCIII 265, FO Budapest; 583, FO Dunaújváros; 705 Vorleger, mit einem Blechfragment, FO Dunaújváros; 743, Győr; 812, FO Komárom; 1036, FO Szöny
- CCIV 104, 114, 231, FO Budapest; 756, FO Győr; 1056, FO Szöny; 1426, FO unbekannt
- CCV 268, FO Budapest; 362, 510, 532, 558, 704, FO Dunaújváros
- CCVI 5, FO Almásfüzitő; 359, FO Dunabogdány; 491, 549, FO Dunaújváros; 1217, nach L. BARKÓCZI (1951 Taf. LXVI, 2), FO Szöny; 1378, FO unbekannt
- CCVII 266, FO Budapest; 619, 658, FO Dunaújváros; 1515, 1830, FO unbekannt
- CCVIII 869, 870, 871, FO Nemesvámos-Balácapusztá
- CCIX 255, FO Budapest; 621, FO Dunaújváros; 719, FO Esztergom; 895, FO Pécs; 1008, 1063, 1075, 1220, FO Szöny; 1396, FO unbekannt
- CCX 101, 316, 317, FO Budapest
- CCXI 14, FO Alsótöbörzsök; 17, FO Balatonfüred; 33, 174, FO Budapest; 727, FO Komitat Fejér; 739, FO Győr; 1326, 1327, FO Komitat Tolna; 1345, FO Zalalövö; 1682, FO unbekannt
- CCXII 249, nach L. NAGY (1941 Taf. XLII, 4), FO Budapest; 819, FO Kölesd; 872, 881, FO Nemesvámos-Balácapusztá; 961, FO Szentkirályszabadja; 1319, FO Tokod; 1334, FO Törökbálint; 1359, 1462, 1488, 1566, 1567, 1569, 1603, FO unbekannt; 2075, FO aus dem Kulpa bei Sisak
- CCXIII 21, (s. Katalog Anm. 15), FO Baracs; 816, FO Koroncó; 911, FO Románd; 989, 991, 993, FO Szombathely; 1120, 1122, FO Szöny; 1301, FO Tác; 1367, 1461, 1489, 1711, FO unbekannt; 2066, FO aus dem Kulpa bei Sisak
- CCXIV 851, FO Nemesvámos-Balácapusztá; 987, FO Szombathely; 1119, 1121, FO Szöny; 1339, FO Vasas; 1360, 1563, 1565, FO unbekannt
- CCXV 433, 693, FO Dunaújváros; 858, 868, FO Nemesvámos-Balácapusztá; 904, 905, FO Peremarton; 988, 992, FO Szombathely; 1377, 1429, 1631, 1632, 1690, FO unbekannt; 2067, 2068, FO aus dem Kulpa bei Sisak
- CCXVI 327, FO Budapest; 1214, FO Szöny; 1463, 1476, 1505, 1564, 1630, 1708, FO unbekannt; 2073, 2074, FO aus dem Kulpa bei Sisak
- CCXVII 31, FO Budapest; 530, FO Dunaújváros; 810, FO Komárom; 942, FO Szalacska; 990, FO Szombathely; 1368, 1477, 1562, 1568, 1651, FO unbekannt
- CCXVIII 1431, T. V, FO unbekannt; 1519, T. I 2, FO unbekannt

- CCXIX 1392, T. V, FO unbekannt; 1868, T. I 2, FO Batina
- CCXX 789, T. I 2, nach J. HAMPEL (1905 I. Fig. 255), FO Keszthely-Söhrházker
- CCXXI 355, FO Dunaadony; 807, FO Kéthely; 863, FO Nemesvámos-Balácapusztá; 1346, FO Zalalövő; 1523, 1721, FO unbekannt. Alle T. I 2.
- CCXXII 897, FO Pécs; 1318, 1320, FO Tokod; 1330, FO Komitat Tolna. Alle T. III.
- CCXXIII 135, FO Budapest; 422, FO Dunaújváros; 830, FO Mencshely; 853, 854, FO Nemesvámos-Balácapusztá; 1177, FO Szöny. Alle T. III.
- CCXXIV 1, FO Alcsútdoboz; 318, FO Budapest; 1215, FO Szöny; 1375, 1533, 1570, 1625, FO unbekannt. Alle T. IV.
- CCXXV 728, FO Komitat Fejér; 1472, 1536, 1558, 1571, 1601, 1695, FO unbekannt. Alle T. IV.
- CCXXVI 339, Oberschaft, T. IV, FO Budapest
- CCXXVII 344, FO Csákberény; 1065, FO Szöny; 1637, 1772, FO unbekannt. Alle T. IV.
- CCXXVIII 1284, 1286, 1288, 1292, FO Szöny; 2099, FO Wien. Alle T. IV.
- CCXXIX 1285, 1287, 1290, 1291, 1294, FO Szöny; 1636, 1638, 1771, FO unbekannt. Alle T. IV.
- CCXXX 1151, Oberschaft, 1293, Schlüssel, FO Szöny; 1634, Oberschaft, FO unbekannt. Alle T. IV.
- CCXXXI 1295, T. IV, FO Szöny
- CCXXXII 1204, 1296, FO Szöny; 2006, FO Loretto. Alle T. IV.
- CCXXXIII 332, Oberschaft, FO Budapest; 969, Oberschaft, FO Szombathely; 1171, 1198, 1203 1261, 1262, Oberschäfte, FO Szöny; 1482, Unterschafft, 1506, Schlüssel, 1600, Oberschaft, FO unbekannt. Alle T. IV.
- CCXXXIV 445, FO Dunaújváros; 1420, 1433, 1444, 1457, 1541, 1542, 1550, FO unbekannt. Alle T. IV.
- CCXXXV 403, FO Dunaújváros; 963, FO Szombathely; 1507, 1531, 1532, 1549, 1729, 1783, FO unbekannt; 2072, FO aus dem Kulpa bei Sisak. Alle T. IV.
- CCXXXVI 69, FO Budapest; 731, FO Komitat Fejér; 784, FO Gyulafirátót-Pogánytelek; 841, FO Mórchida-Kisárpás; 1229, FO Szöny; 1376, 1410, 1411, 1727, 1742, 1788, FO unbekannt. Alle T. IX.
- CCXXXVII 481, 553, FO Dunaújváros; 1136, 1226, 1230, 1244, 1245, FO Szöny; 1393, 1521, 1709, 1755, FO unbekannt. Alle T. IX.
- CCXXXVIII 337, FO Budapest; 955, FO Szentjakabfa; 1138, FO Szöny; 1485, 1527, 1529, FO unbekannt; 2070, FO aus dem Kulpa bei Sisak. Alle T. IV.
- CCXXXIX 340, FO Budapest; 367, FO Dunaújváros; 730, FO Komitat Fejér; 894, FO Pécs; 1172, 1240, FO Szöny; 1490, FO unbekannt. Alle T. IV.
- CCXL 22, FO Kisbér; 937, FO Szalacska; 964, FO Szombathely; 1450, 1499, 1540, FO unbekannt; 2071, FO aus dem Kulpa bei Sisak. Alle T. IV.
- CCXLI 30, 181, nach J. SZILÁGYI (1956 Taf. XLV, 3), FO Budapest; 829, FO Mencshely; 1243, FO Szöny; 1458, 1498, 1528, 1537, 1551, 1635, FO unbekannt; 2069, FO aus dem Kulpa bei Sisak. Alle T. IV.
- CCXLII 67, FO Budapest; 431, FO Dunaújváros; 859, FO Nemesvámos-Balácapusztá; 1029, 1125, FO Szöny; 1358, 1363, 1365, 1409, 1697, 1722, FO unbekannt. Alle T. IV.
- CCXLIII 167, FO Budapest; 358, FO Dunabogdány; 670, FO Dunaújváros; 753, FO Győr; 770, FO Gyulafirátót-Pogánytelek; 980, FO Szombathely; 1302, 1306 nach Zs. BÁNKI

- (1979 Abb. 23), 1707, FO TÁC; 1313, FO Tokod. Alle T. IV.
- CCXLIV 531, FO Dunaújváros; 1127, 1246, FO Szöny; 1520, 1530, 1553, 1738, 1835, FO unbekannt. Alle T. IV.
- CCXLV 65, 313, FO Budapest; 356, FO Dunaadony; 664, FO Dunaújváros; 732, FO Komitat Fejér; 1362, 1415, 1421, 1543, FO unbekannt. Alle T. IV.
- CCXLVI 512, FO Dunaújváros; 943, FO Székesfehérvár; 1227, FO Szöny; 1309, FO Tata; 1357, 1373, 1459, 1519, 1699, FO unbekannt; 2001, FO Iža. Alle T. IV.
- CCXLVII 1124, 1126, 1129, 1131, 1192, 1216, 1222, 1225, 1228, 1231, FO Szöny; 1546, 1676, 1723, 1726, FO unbekannt. Alle T. IV.
- CCXLVIII 1242, FO Szöny; 1473, 1535, 1685, 1703, 1705, 1773, FO unbekannt. Alle T. IV.
- CCXLIX 312, 314, FO Budapest; 729, FO Komitat Fejér; 1454, 1456, 1522, 1706, 1728, 1730, 1735, 1783, FO unbekannt. Alle T. IV.
- CCL 169, FO Budapest; 925, FO Simonyi; 1000, FO Szombathely; 1196, 1197, FO Szöny; 1440, 1446, 1548, FO unbekannt; 2003, FO Iža. Alle T. IV.
- CCLI 902, FO Pécs; 1232, 1241, FO Szöny; 1408, 1455, 1479, 1547, 1554, 1557, 1732, FO unbekannt. Alle T. IV.
- CCLII 428, FO Dunaújváros; 866, FO Nemesvámos-Balácapusztá; 1202, 1247, FO Szöny; 1364, 1412, 1413, 1481, 1539, 1556, 1689, 1713, 1837, FO unbekannt. Alle T. IV.
- CCLIII 865, FO Nemesvámos-Balácapusztá; 959, FO Szentkirályszabadja-Romkút; 1366, 1374, 1534, 1544, 1688, 1702, FO unbekannt. Alle T. IV.
- CCLIV 817, FO Koroncó; 1037, 1193, FO Szöny; 1372, 1487, 1602, 1610, 1734, FO unbekannt. Alle T. IV.
- CCLV 16, FO Balatonaliga; 667, vgl. Taf. CIV, FO Dunaújváros; 1323, FO Tokod; 1343, FO, Vörösberény-Bugyogó; 1430, 1626, FO unbekannt; 2065, FO aus dem Kulpa bei Sisak. Alle T. IV.
- CCLVI 366, 689, FO Dunaújváros; 1525, 1526, 1627, 1652, FO unbekannt. Alle T. IV.
- CCLVII 116, FO Budapest; 357, FO Dunaadony; 473, FO Dunaújváros; 1416, 1441, 1452, FO unbekannt. Alle T. IV.
- CCLVIII 311, FO Budapest; 395, 480, FO Dunaújváros; 1500, 1538, 1552, 1555, 1691, FO unbekannt. Alle T. IV.
- CCLIX 444, 656, FO Dunaújváros; 1414, 1480, 1524, 1545, 1646, FO unbekannt. Alle T. IV.
- CCLX 766, 769, FO Gyulafirátót-Pogánytelek; 879, 880, FO Nemesvámos-Balácapusztá; 1397, 1398, 1399, FO unbekannt. Alle T. IV.
- CCLXI 878, FO Nemesvámos-Balácapusztá; 940, FO Szalacska; 1340, FO Veszprém; (ausser Typ); 1451, 1740, FO unbekannt. Verschiedene Typen.
- CCLXII 66, 144, 189, 288, 310, 315, FO Budapest; 397, 668, FO Dunaújváros; 726, FO Komitat Fejér; 740, FO Győr; 885, FO Örvényes-Hosszúréték; 1328, FO Komitat Tolna; 1390, 1391, 1417, 1629, 1674, 1675, FO unbekannt. Alle T. IV.
- CCLXIII 147, FO Budapest; 435, 567, 572, 707, FO Dunaújváros; 1141, 1174, FO Szöny; 1470, 1471, 1501, 1509, 1514, 1696, 1720, 1739, 1768, FO unbekannt, Alle T. IV.
- CCLXIV 386, 457, FO Dunaújváros; 908, FO Pomáz; 1194, 1239, FO Szöny; 1438, 1491, 1701, 1714, 1717, 1718, 1733, 1767, FO unbekannt. Alle T. IV.
- CCLXV 564, FO Dunaújváros; 1032, 1143, 1165, FO Szöny; 1442, 1609, FO unbekannt. Alle

- T. IV. 1236, FO Szöny; 1443, 1448, FO unbekannt. Alle T. VIII.
- CCLXVI 301, FO Budapest; 1235, FO Szöny; 1361, 1400, 1447, 1449, 1467, 1624, 1694, 1712, FO unbekannt. Alle T. VIII.
- CCLXVII 346, FO Csákbéreny; 884, FO Németsürü; 1154, 1169, 1233, 1248, 1249, 1251, 1252, FO Szöny; 1517, 1561, 1604, 1650, FO unbekannt. Alle T. VIII.
- CCLXVIII 106, 248, FO Budapest; 484, FO Dunaújváros; 725, FO Komitat Fejér; 909, FO Regöly; 996, FO Szombathely; 1168, 1176, 1218, 1234, 1250, FO Szöny; 1322, FO Tokod; 1341, 1424, 1436, 1437, 1445, 1516, 1518, 1559, 1560, 1623, 1844, FO unbekannt; 2002, FO Iža. Alle T. VIII.
- CCLXIX 394, 398, FO Dunaújváros; 724, FO Esztergom; 1178, 1238, FO Szöny; 1460, 1614, 1633, 1673, 1704, FO unbekannt; 2064, FO aus dem Kulpa bei Sisak. Alle T. VIII.
- CCLXX 1038, 1146, FO Szöny; 1439, 1508, 1513, 1628, 1643, 1854, FO unbekannt. Alle T. VIII.
- CCLXXI 412, 413, 414, 415, 416, FO Dunaújváros. Verschiedene Typen.
- CCLXXII 384, Vorhängeschloss, FO Dunaújváros; 385, 669, Ringschlüssel, T. VI, FO Dunaújváros; 1237, T. VI, FO Szöny
- CCLXXIII 142, 180, 322, FO Budapest; 409, 526, FO Dunaújváros; 814, FO Koroncó; 966, 1001, 1015, FO Szombathely; 1144, 1145, 1199, FO Szöny; 1402, 1403, 1615, FO unbekannt. Alle T. VI. 967, T. IV, FO Szombathely
- CCLXXIV 110, 205, 257, FO Budapest; 427, 565, 597, 598, FO Dunaújváros; 710, FO Epöl; 713, FO Esztergom; 1048, 1149, 1159, 1166, FO Szöny; 1832, FO unbekannt
- CCLXXV 68, 97, 323, Henkel mit Kästchenbeschlagfragment, FO Budapest; 448, 458, FO Dunaújváros; 889, FO Paks; 896, FO Pécs; 1078, FO Szöny; 1589, 1789, FO unbekannt
- CCLXXVI 533, FO Dunaújváros; 931, Henkel mit Unterlagsplatte, 932, FO Sopron; 1210, 1255, FO Szöny; 1574, 1578, 1605, 1611, 1759, FO unbekannt
- CCLXXVII 363, 459, 470, 509, 522, FO Dunaújváros; 813, FO Komárom; 1081, 1209, 1212, 1221, 1223, FO Szöny; 1496, 1577, 1758, 1797, 1804, 1808, FO unbekannt
- CCLXXVIII 474, FO Dunaújváros; 815, FO Koroncó; 1493, 1776, 1792, FO unbekannt
- CCLXXIX 523, FO Dunaújváros; 1258, FO Szöny; 1385, 1573, 1794, 1831, 1839, FO unbekannt
- CCLXXX 335, FO Budapest; 527, FO Dunaújváros; 1188, 1195, 1211, 1256, 1257, FO Szöny; 1464, 1492, 1572, 1775, 1791, 1793, 1818, 1825, FO unbekannt
- CCLXXXI 1170, FO Szöny; 1576, 1579, 1613, 1802, FO unbekannt
- CCLXXXII 376, FO Dunaújváros; 1057, FO Szöny; 1494, FO unbekannt
- CCLXXXIII 333, FO Budapest; 1355, FO unbekannt
- CCLXXXIV 1386, 1495, 1575, FO unbekannt
- CCLXXXV 122, 328, FO Budapest; 354, FO Dombóvár; 1310, FO Tata-Tóváros
- CCLXXXVI 108, Henkel mit Unterlagsplatte, FO Budapest; 1796, FO unbekannt
- CCLXXXVII 758, FO Győr; 1187, FO Szöny; 1587, 1725, FO unbekannt
- CCLXXXVIII 34, 331, FO Budapest
- CCLXXXIX 112, Henkel mit Unterlagsplatte und glockenförmigen Nagelköpfen. Zustand beim Hervorkommen
- CCXC 1692, FO unbekannt
- CCXCI 1418, 1618, FO unbekannt
- CCXCII 303, FO Budapest; 426, FO Dunaújváros

- CCXCIII 1219, FO Szöny
- CCXCIV 1206, 1259, FO Szöny; 1453, 1465, FO unbekannt
- CCXCV 1466, FO unbekannt
- CCXCVI 1786, 1829, FO unbekannt
- CCXCVII 1254, FO Szöny
- CCXCVIII 1253, FO Szöny
- CCXCIX 107, FO Budapest; 968, FO Szombathely
- CCC 71, 72, 78, 121, 251, FO Budapest; 974, 1004, 1005, FO Szombathely; 1384, 1580, 1582, 1656, 1657, 1680, FO unbekannt; 1869, FO Batina
- CCCI 19, 20, FO Baracs; 100, 102, FO Budapest; 417, 447, FO Dunaújváros; 760, 762, 763, FO Győr; 767, FO Gyulafirátót-Pogánytelek; 827, (Henkelgrösse unbekannt), FO Lengyel; 971, FO Szombathely; 1025, FO Szöny; 1394, 1583, 1584, FO unbekannt
- CCCII 153, FO Budapest; 424, FO Dunaújváros; 1581, FO unbekannt
- CCCIII 962 (Seitenansicht und Aufsicht), FO Szombathely; 1175, 1205, FO Szöny; 1585, 1586, 1588, FO unbekannt
- CCCIV 120, FO Budapest; 761, FO Győr; 972, 973, 975, 1003, FO Szombathely; 1224, 1260, FO Szöny; 1395, 1434, 1653, 1654, 1655, 1658, 1659, 1660, 1661, 1801, FO unbekannt
- CCCV 99, 194, FO Budapest; 407, 472, FO Dunaújváros; 803, FO Keszhely; 842, FO Mó - richida-Kisárpás; 1055, FO Szöny; 1329, FO Komitat Tolna; 1777, 1833, FO unbekannt
- CCCVI 649, Henkel und Nagelköpfe, FO Dunaújváros
- CCCVII 577, Henkel, Splinte, Nagelkopf, Ringschlüssel, FO Dunaújváros
- CCCVIII 478, FO Dunaújváros; 773, FO Gyulafirátót-Pogánytelek; 825, FO Leányfalu; 856, 862, 867, FO Nemesvámos-Balácapusztá; 984, FO Szombathely
- CCCIX 852, Vorlegerfragment, 855, Scharnierfragment, FO Nemesvámos-Balácapusztá
- CCCX 109, 111, 156, 157, 227, FO Budapest; 1407, FO unbekannt
- CCCXI 1182, 1183, 1184, 1185, 1186, FO Szöny; 1369, 1805, 1815, 1823, 1849, 1852, FO unbekannt
- CCCXII 1179, 1180, FO Szöny; 1606, 1607, 1813, 1827, FO unbekannt
- CCCXIII 498, FO Dunaújváros; 1083, FO Szöny; 1483, FO unbekannt
- CCCIV 1265, 1267, 1271, FO Szöny; 1474, 1475, 1497, 1504, 1616, 1617, FO unbekannt
- CCCXV 6, 7, 8, FO Almásfüzitő; 309, FO Budapest; 391, 569, 655, FO Dunaújváros; 1045, 1181, 1213, FO Szöny; 1406, 1484, 1503, 1608, 1693, 1785, 1800, 1803, 1828, 1850, FO unbekannt
- CCCXVI 1263, 1264, 1266, 1268, 1269, 1270, 1271, 1272, FO unbekannt
- CCCXVII 566, Nagelköpfe, Nägel, Kantenbänder, Kästchenbeschlagfragmente, A: Zustand beim Hervorkommen, B: heutiger Zustand, FO Dunaújváros
- CCCXVIII 946, Schlossdeckel mit Nägeln, Henkel mit Unterlagsplatten, FO Szekszárd
- CCCXIX 593, Nägel mit Holzresten, Unterlagsplatte, Kästchenbeschlagfragment
- CCCXX 368, Nägel, Kästchenbeschläge, FO Dunaújváros; 631, Nagelköpfe, Kästchenbeschlagfragmente, FO Dunaújváros
- CCCXXI 831, Nagelköpfe, FO Mezöszilas
- CCCXXII 324, FO Budapest; 341, FO Chernelháza-Damonya; 370, 405, 410, 411, FO Duna-

- Újváros; 977, FO Szombathely; 1094, 1100, 1190, 1278, FO Szöny; 1593, 1599, FO unbekannt
- CCCXXIII 76, 77, 79, 81, 96, 112, 117, 118, FO Budapest; 1370, 1469, 1592, 1594, 1595, 1596, 1597, 1598, FO unbekannt
- CCCXXIV 436, 454, FO Dunaújváros; 850, FO Nemesvámos-Balácapusztá; 1102, 1103, 1189, 1274, 1275, 1276, 1277, FO Szöny; 1435, FO unbekannt
- CCCXXV 517, FO Dunaújváros; 1020, 1039, 1152, 1208, 1273, FO Szöny; 1356, FO unbekannt
- CCCXXVI 2, 3, FO Almásfüzitő; 1021, 1107, 1111, 1113, 1114, 1281, 1282, 1283, FO Szöny; 1760, 1781, 1784, 1795, 1798, 1799, 1807, 1809, 1811, 1812, 1851, FO unbekannt
- CCCXXVII 636, 637, 639, 640, 641, 642, FO Dunaújváros; 821, A, B: Aufsicht und Seitenansicht desselben Nagelkopfes, C, D, E: derselbe Nagelkopf von Oben, Seiten, Innen, F, G: derselbe Nagelkopf von Oben und Seiten, FO Kövegy; 1590, 1591, FO unbekannt
- CCCXXVIII 14, FO Alsótöbörzsök; 89, 90, 137, 151, 221, 241, 242, 252, FO Budapest; 568, 661, FO Dunaújváros; 708, 712, 715, 716, FO Esztergom; 749, FO Győr; 781, 782, FO Gyulafirátót-Pogánytelek; 846, FO Nemesvámos-Balácapusztá; 1006, 1007, Splinte, FO Szombathely; 1054, 1090, 1118, 1207, FO Szöny; 1311, 1312, 1314, 1317, FO Tokod
- CCCXXIX. Nägel, Nagelköpfe: 4, FO Almásfüzitő; 83, 115, 197, 217, 234, 250, 253, FO Budapest; 342, FO Chernelháza-Damonya; 653, 663, 683, FO Dunaújváros; 720, FO Esztergom; 744, 745, 746, 747, 752, FO Győr; 1009, 1010, 1012, 1013, 1014, FO Szombathely; 1071, 1072, 1088, 1116, 1117, 1153, 1191, 1279, 1280, FO Szöny; 1432, 1753, 1754, 1756, 1761, 1762, 1838, 1840, 1843, FO unbekannt
- CCCXXX Nägel, Nagelköpfe: 643, 644, 645, 646, 647, FO Dunaújváros; 1387, 1388, FO unbekannt
- CCCXXXI 2102, FO Budapest, A: Vorderfläche des Kästchens in der Zeit des Vorfindens
- CCCXXXII 2102, B: Henkel, Schlossdeckel, ein Kantenbeschlag und Holzstücke in der Zeit des Vorfindens
- CCCXXXIII 2102, C: verschiedene Bronzestücke in der Zeit des Vorfindens
- CCCXXXIV 2102, D: Vorderfläche nach der Reinigung
- CCCXXXV 2102, E: Rückseite der Vorderfläche nach der Reinigung
- CCCXXXVI 2102, F: rekonstruierter Längsschnitt der Vorderfläche; G: Schloss, rekonstruiert
- CCCXXXVII 2102, H: Stelle des Schlosses, von Vorne; J: Schlossteil von Innen. Hinter dem Überfall ist das Holz an einem Stück ausgebrochen, so ist der eingelassene Überfall sichtbar. Bei den Stiften ist der erste moderne Versuch zur Ergänzung des Holzes sichtbar
- CCCXXXVIII 2102, K: ergänzte Bronzebleche
- CCCXXXIX 2102, L: einer der Hinterkanten mit den ergänzten Kantenbeschlägen und mit dem rekonstruierten Scharnierband
- CCCXL 2102, M: Holz beim Henkel, nach der Reinigung; N: Nagelschäfte; O: Nagelköpfe
- CCCXLI 2102, P: Rückseite der Kästchenvorderfläche nach der Konservierung und der Ergänzung mit Paromix-Schaum. Die Ergänzung wurde später entfernt
- CCCXLII 2102, R: rekonstruierte Kästchenvorderfläche

- CCCLXIII 2102, S: rekonstruierte Rückfläche des Kästchens
- CCCLXIV 2102, T: das rekonstruierte Kästchen mit offenem Deckel
- CCCLXV 2102, U: das rekonstruierte Kästchen, geöffnet; die Rückseite der Vorderfläche mit dem eingelassenen Überfall und mit dem rekonstruierten Scharnier ist sichtbar.
- CCCLXVI 2102, V: Vorderfläche des rekonstruierten Kästchens
- CCCLXVII a: *Picea excelsa* L. (rezent), mikroskopische Aufnahme, Radialschnittdetail, 300x; ht-Quertracheide mit Hoftüpfeln. b: Radialschnittdetail einer *Picea excelsa* L. Holzstoff aus der Römerzeit (Kat.Nr. 338), mikroskopische Aufnahme 300x; ht-Quertracheide mit Hoftüpfeln.
- CCCLXVIII *Pinus nigra* L. (rezent), mikroskopische Aufnahme, Radialschnittdetail, 300x; ht-Quertracheide mit Verdickungszapfen, m-ovales Durchbrechungsfeld. d: Radialschnittdetail von *Pinus nigra* L. Holzstoff aus der Römerzeit (kein Kästchen), mikroskopische Aufnahme, 300x; ht-Quertracheide mit Verdickungszapfen, m-ovales Durchbrechungsfeld.
- CCCLXIX e: Radialschnittdetail von *Pinus laricio* var. *nigricans* Parl. Holzstoff aus der Römerzeit (Kat.Nr. 828), mikroskopische Aufnahme, 300x; ht-Quertracheide mit Verdickungszapfen, m-länglich ovales Durchbrechungsfeld.
- CCCL Fundorte der Kästchenbeschlägen, vgl. § 116.
- CCCLI Fundorte der Schlüssel, vgl. § 116.
- CCCLII Fundorte von übrigen Bestandteilen, vgl. § 116.

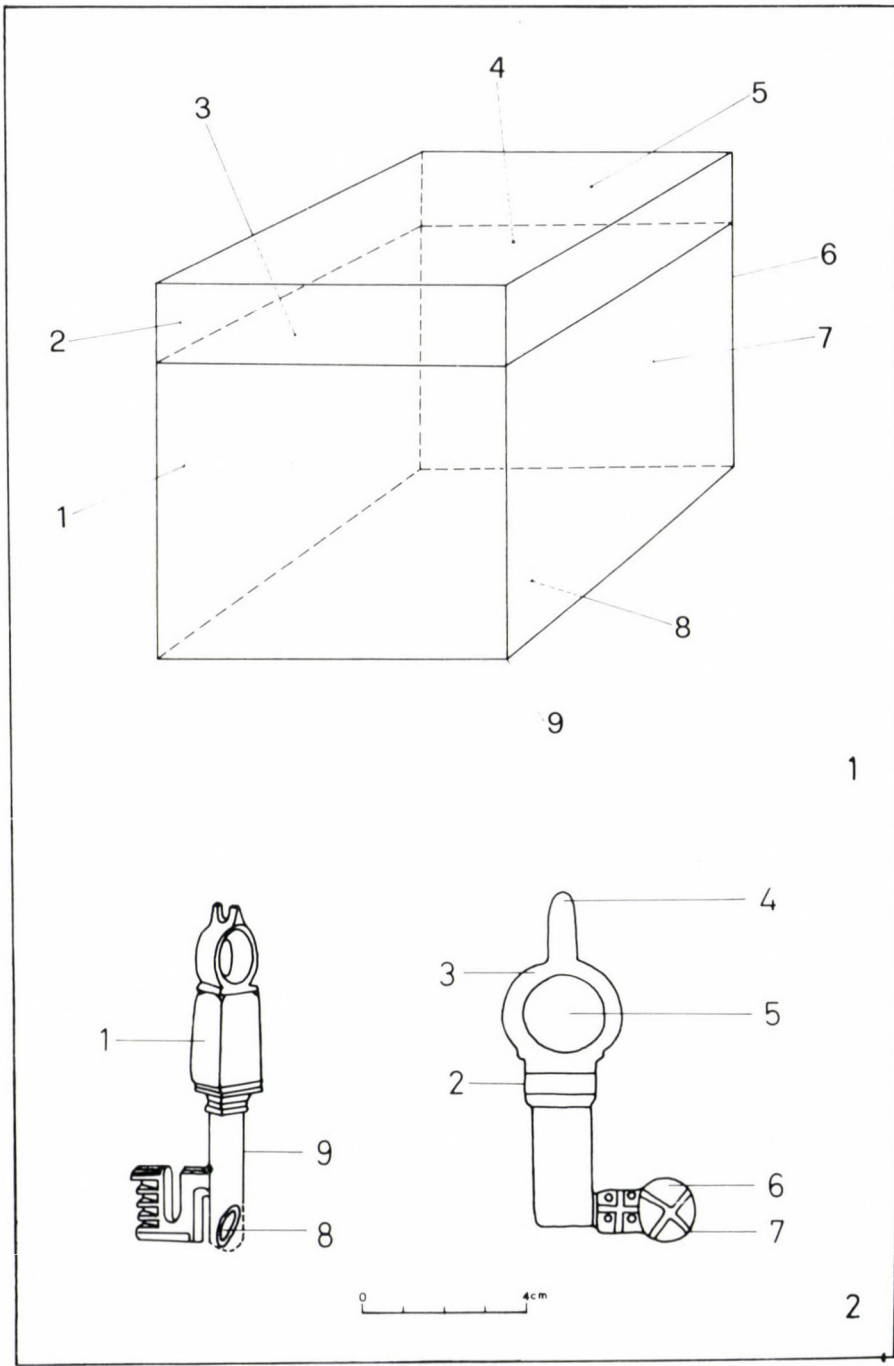

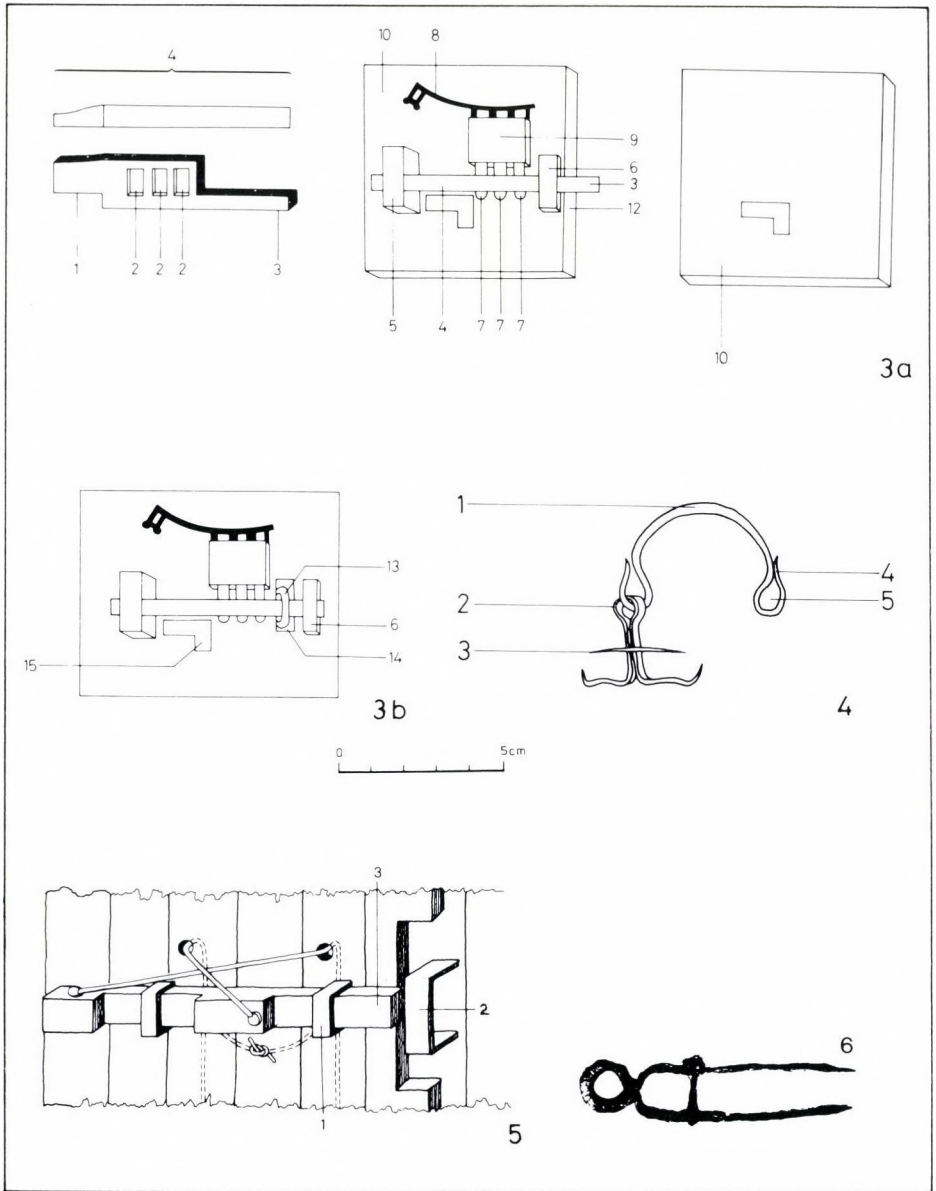



7

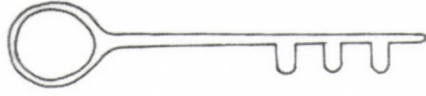

9



8

IV*

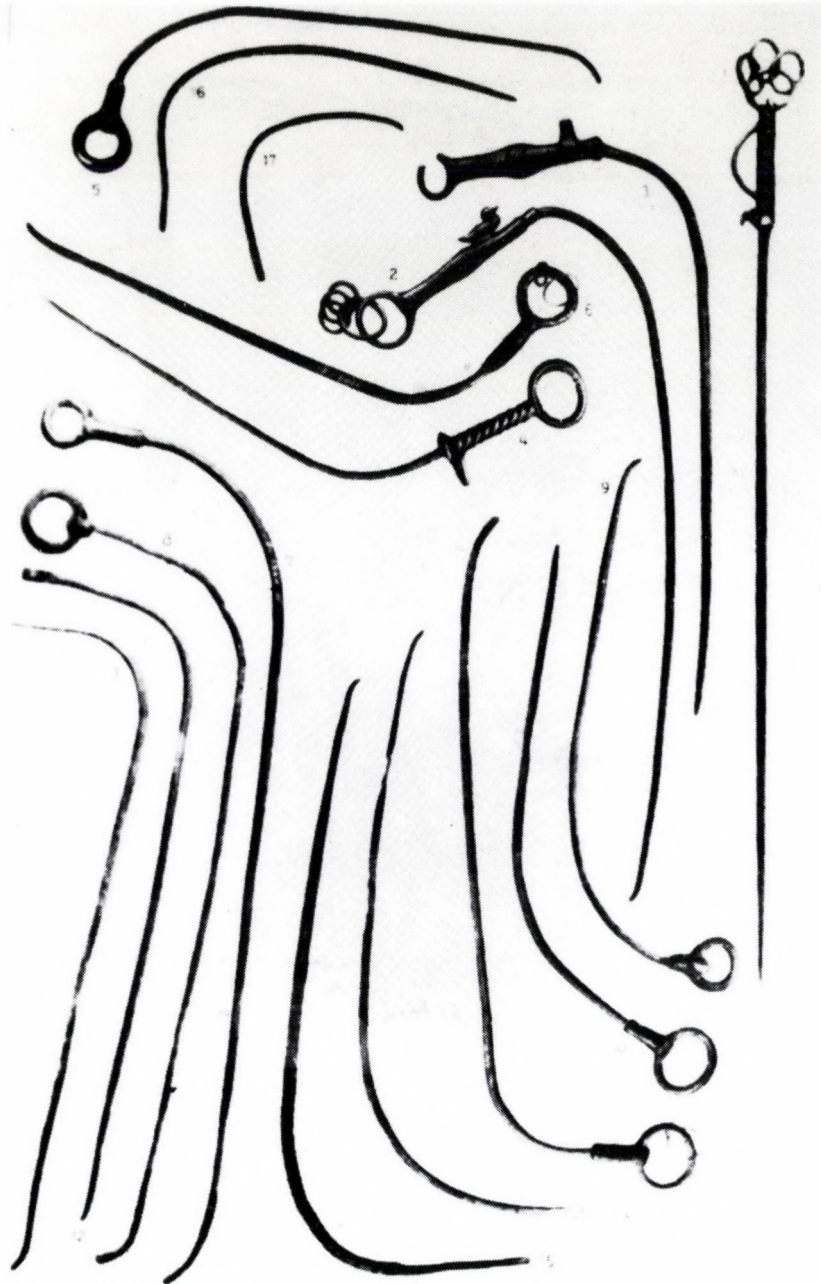

0 2.5cm

10

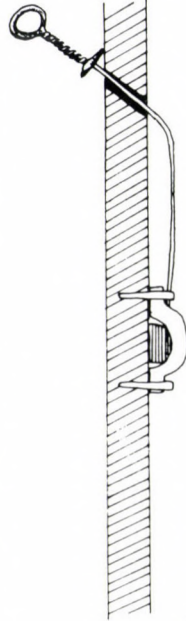
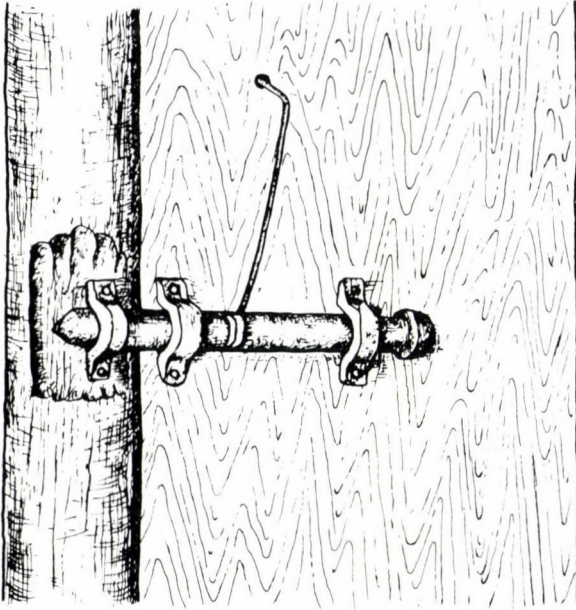

11



13



12

0 25cm



16

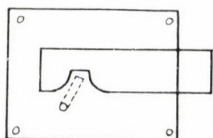
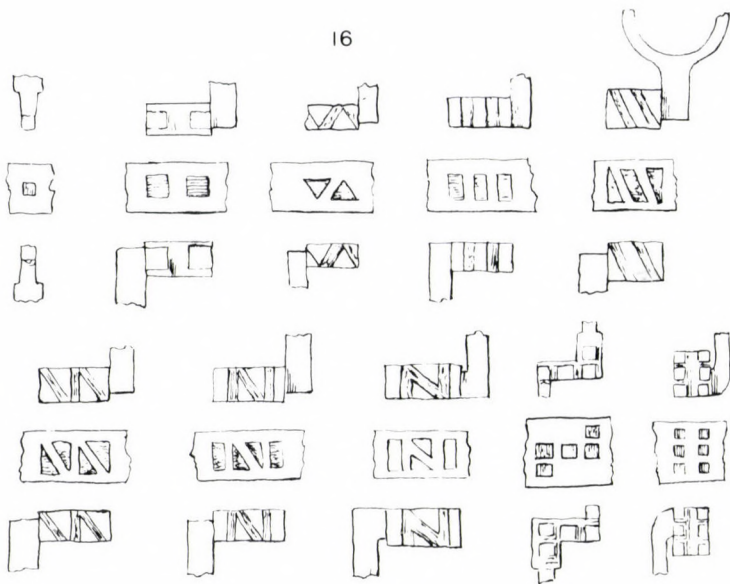

15

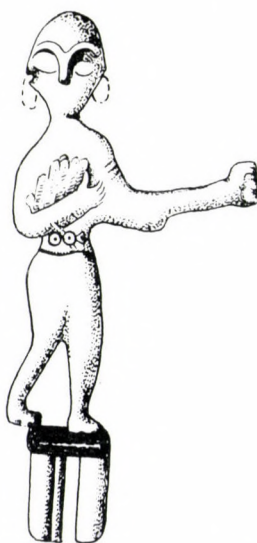

19

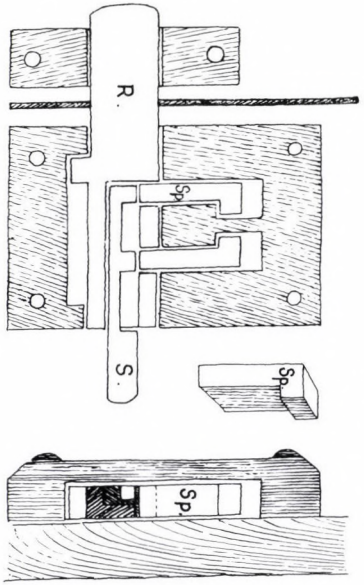

18

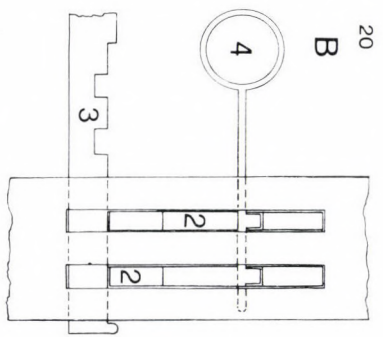
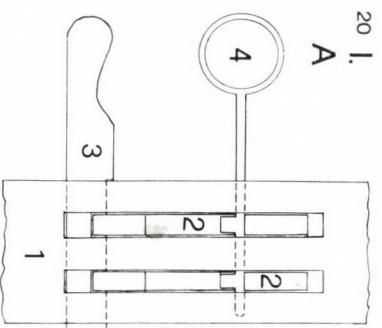

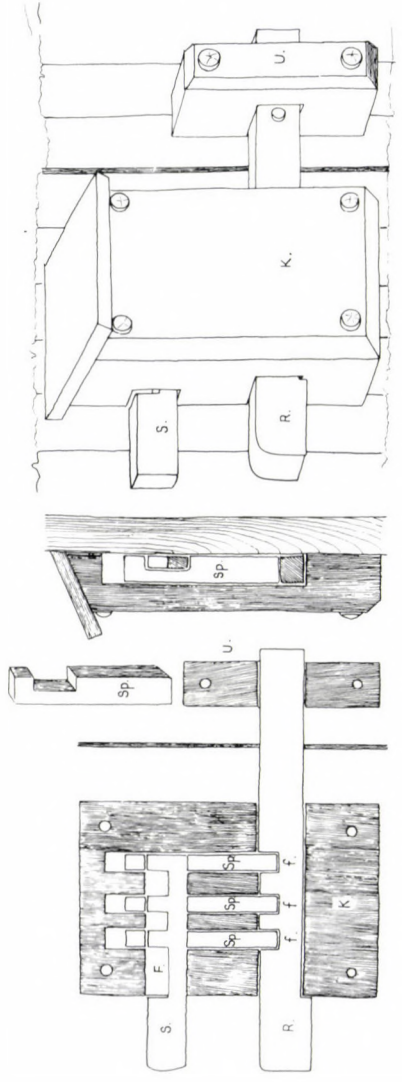
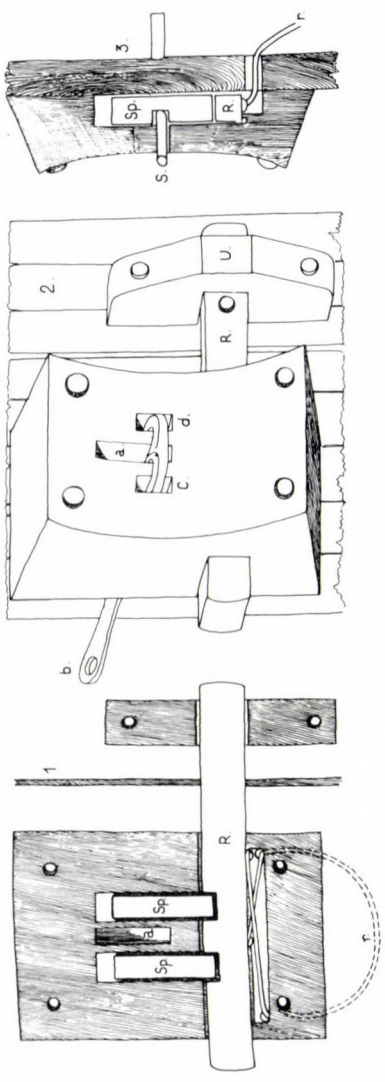

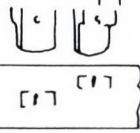
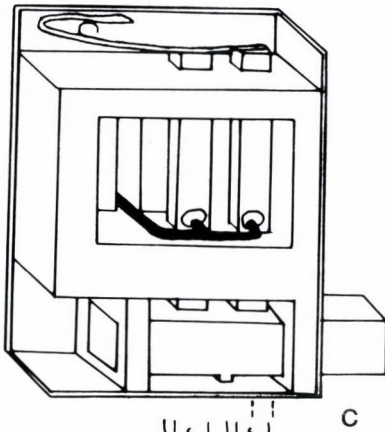
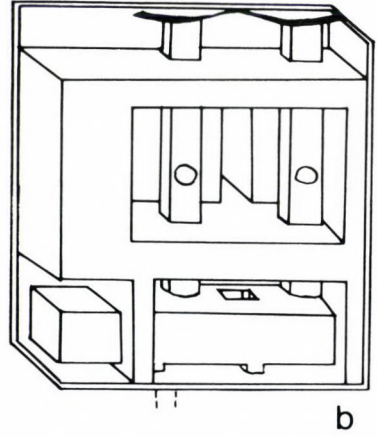
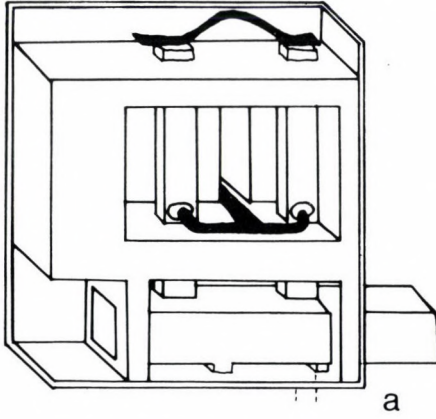

23

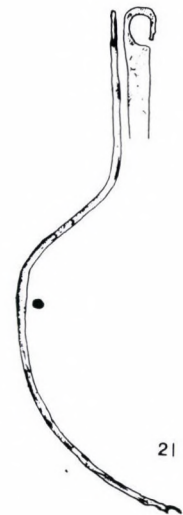

21

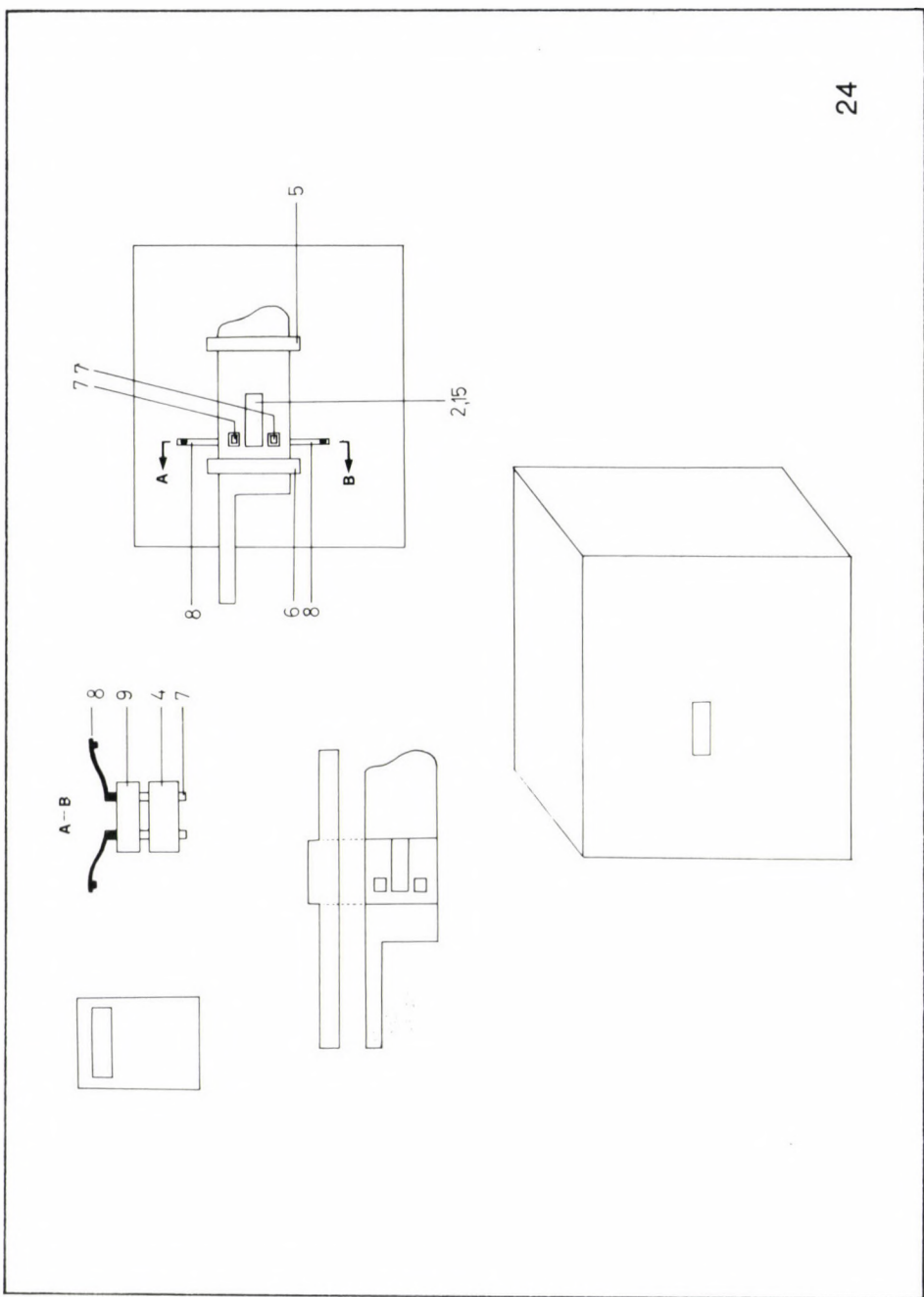
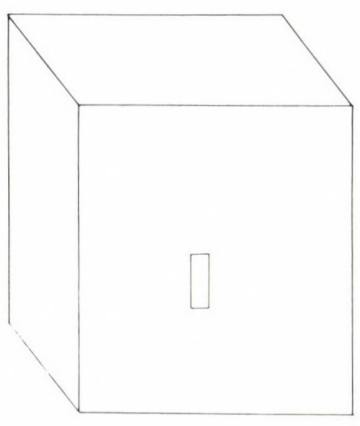
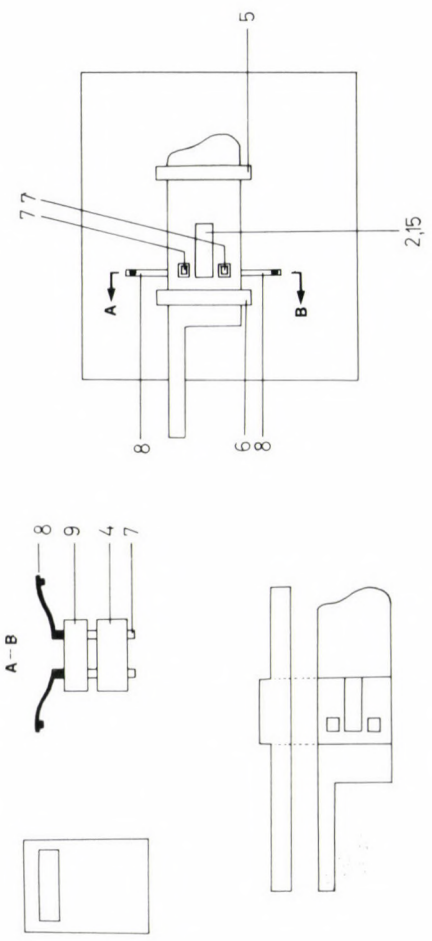

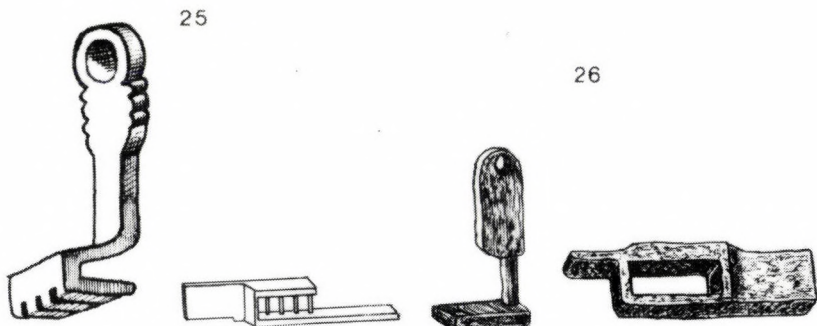

27

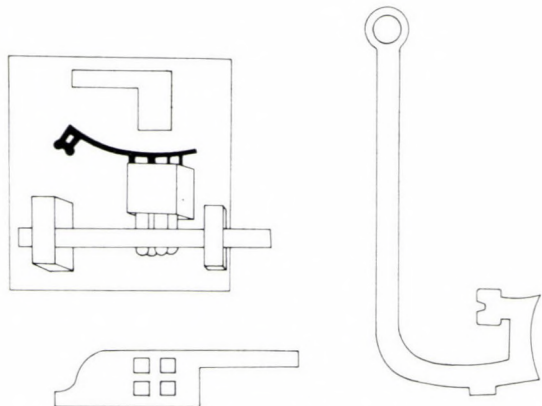

28

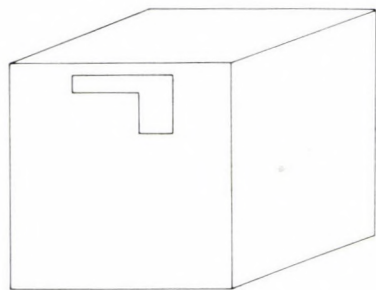

0 5cm

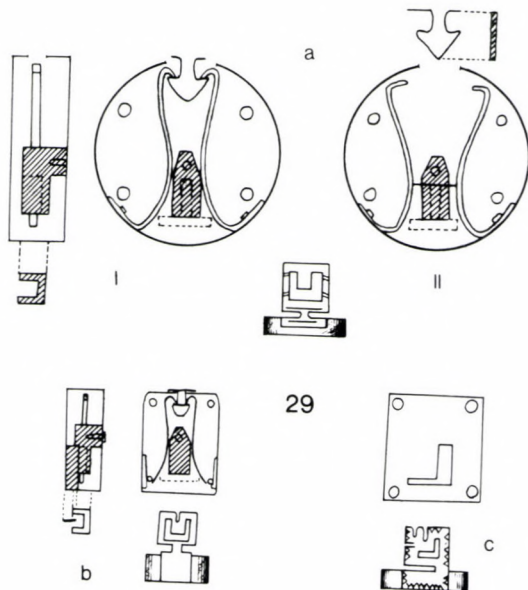

29

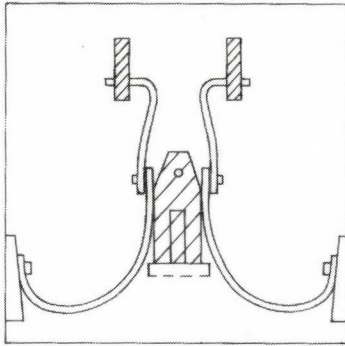

b

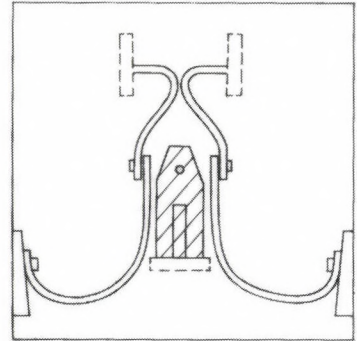

c



a

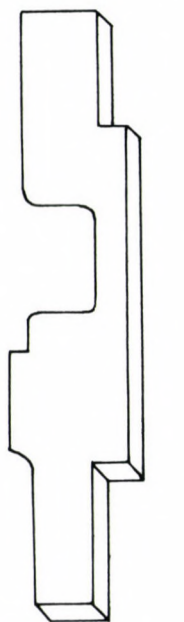
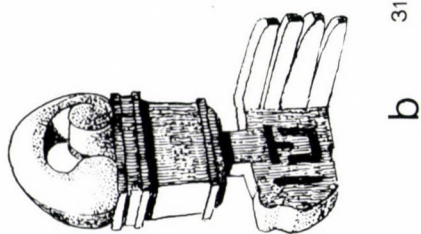
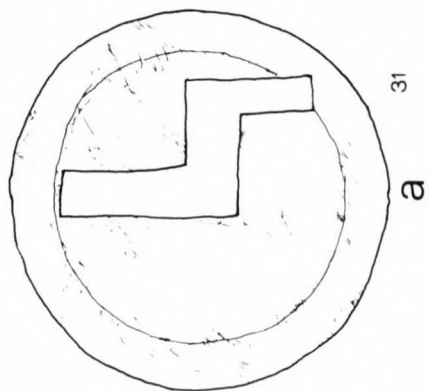
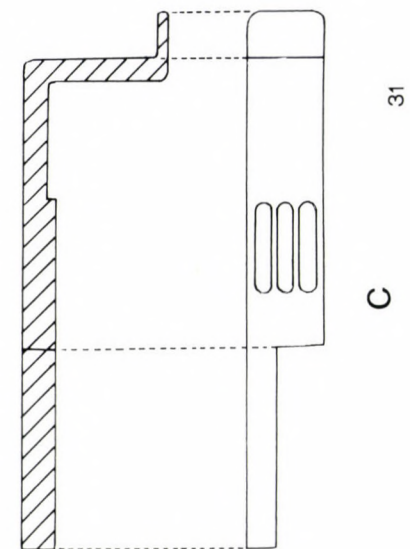

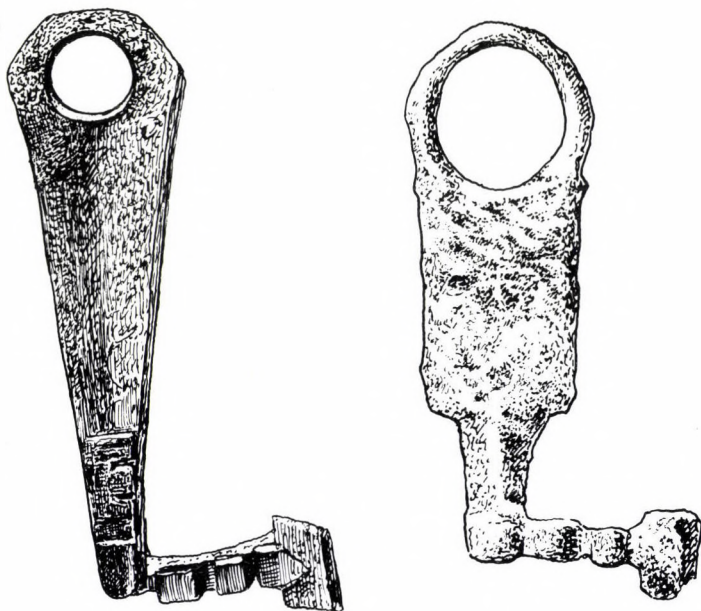

33

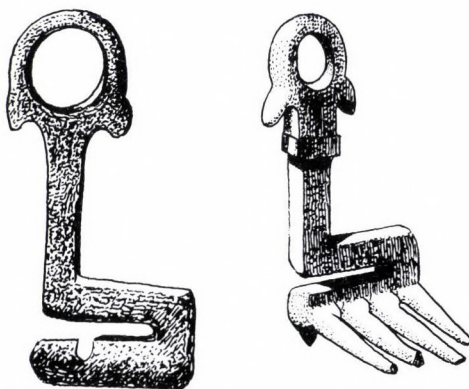

34

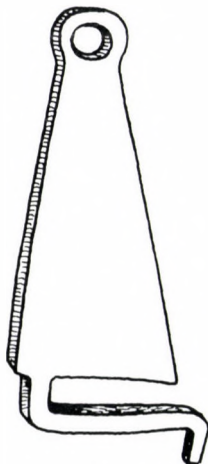

35



36



37



38

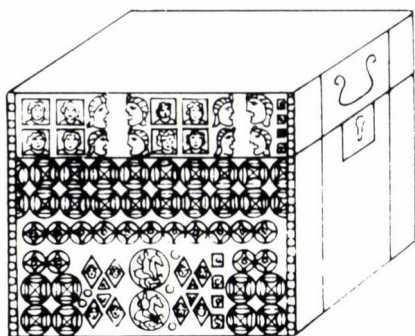

39

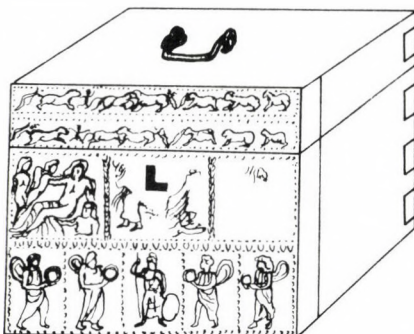

40

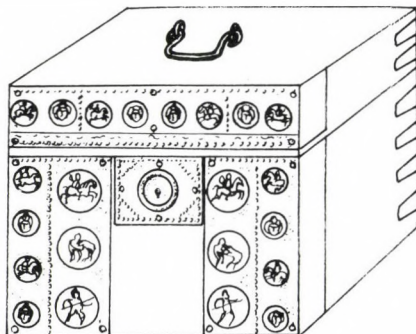

41

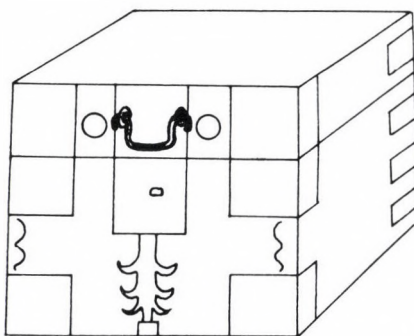

42

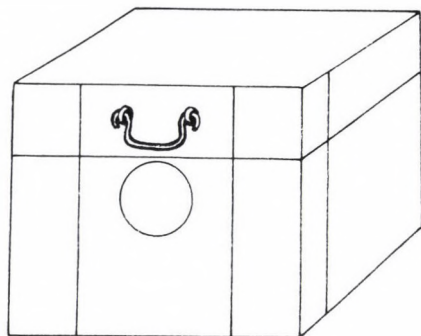

43

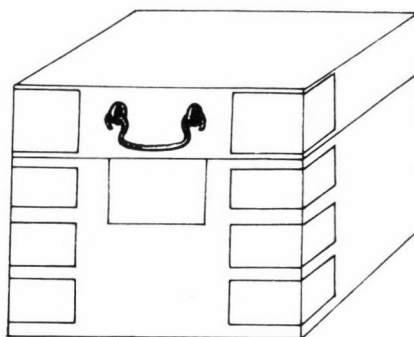

44

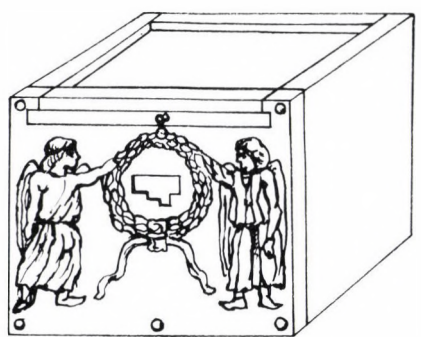

45

47



46

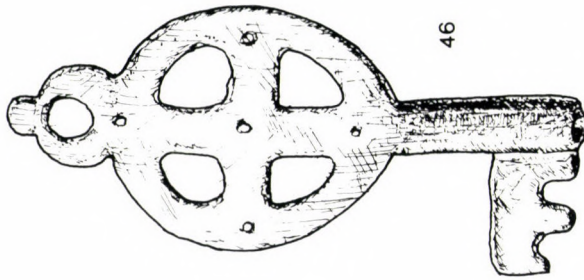

46

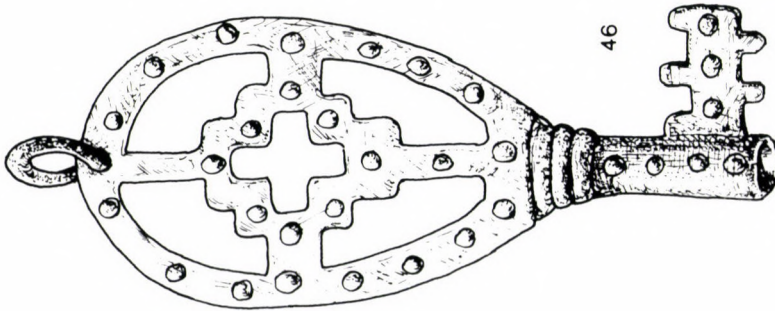

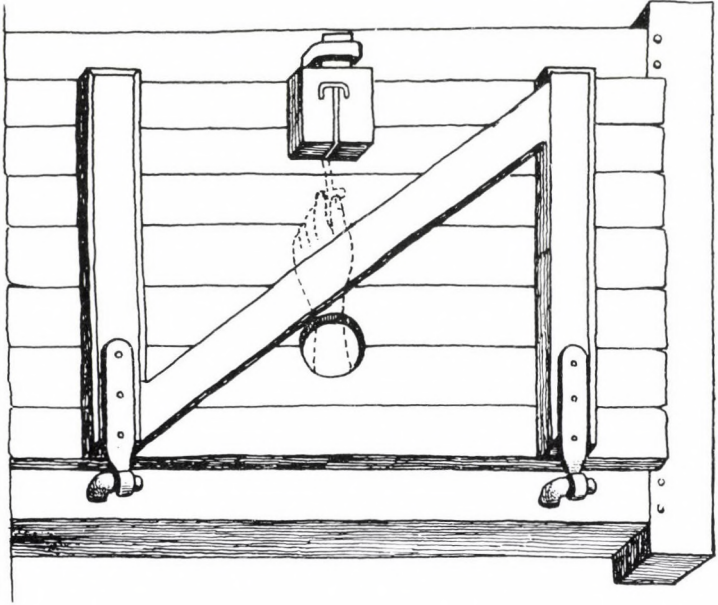

48

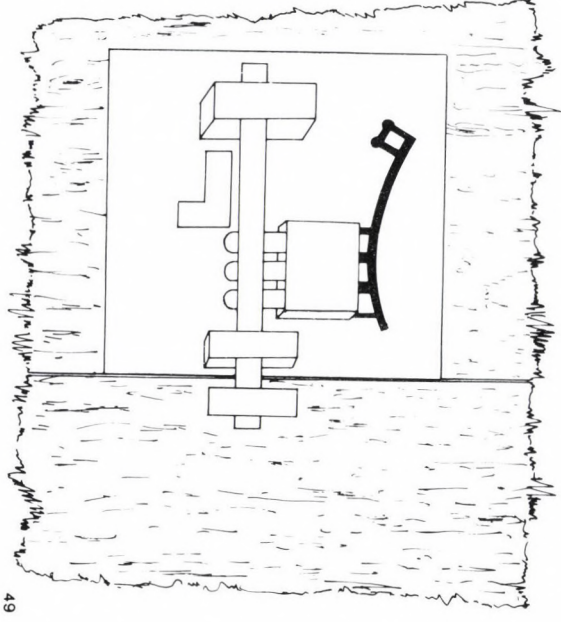

49

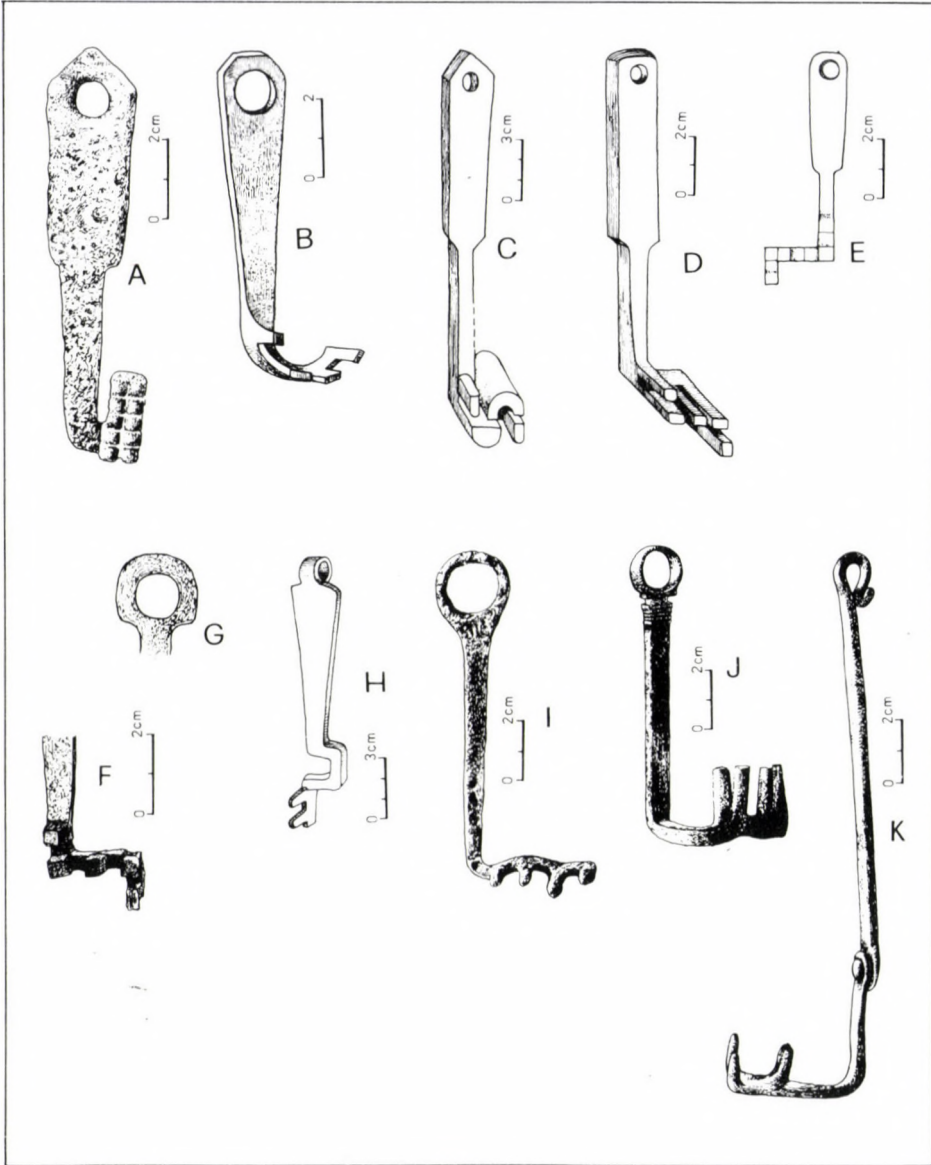

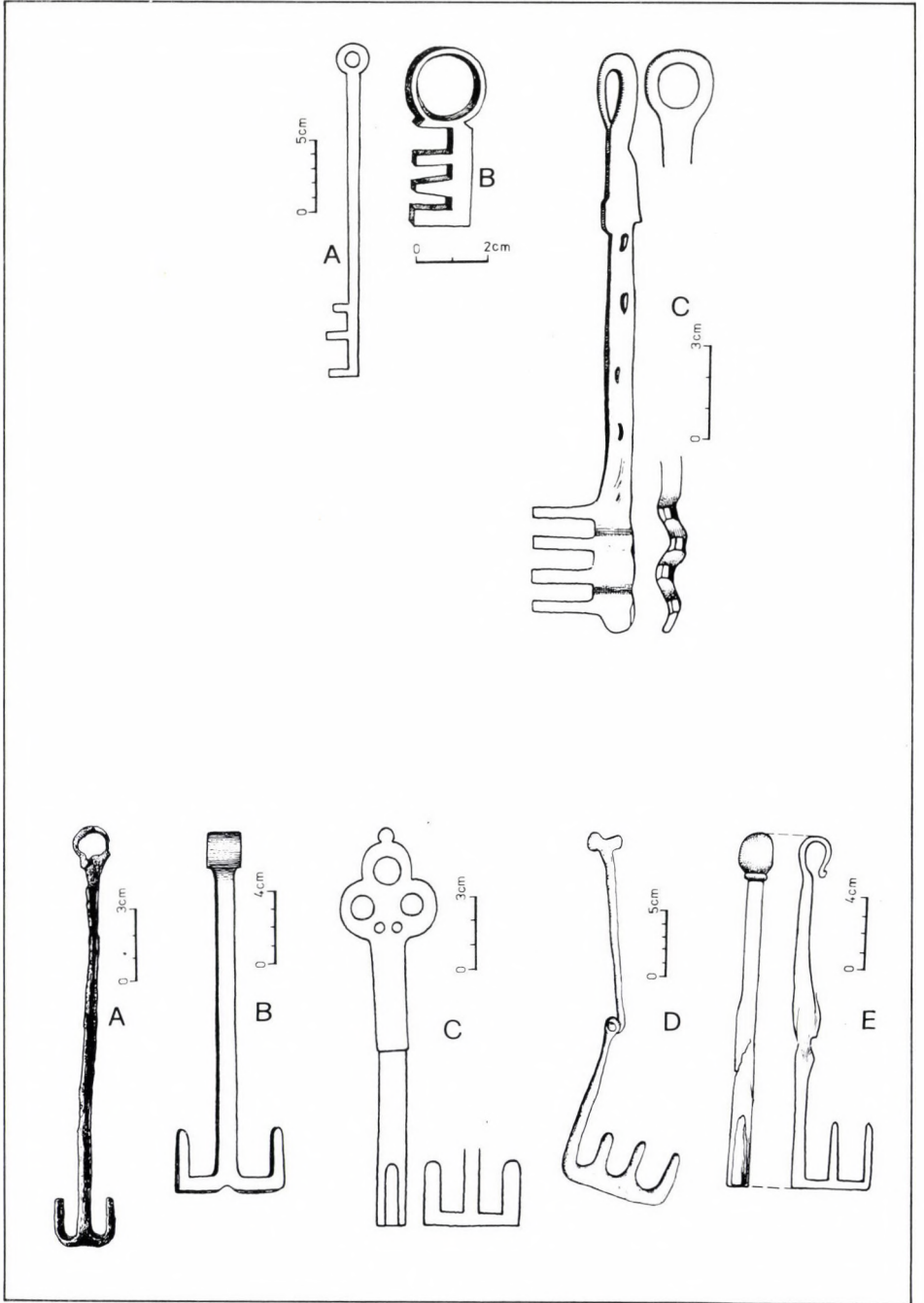

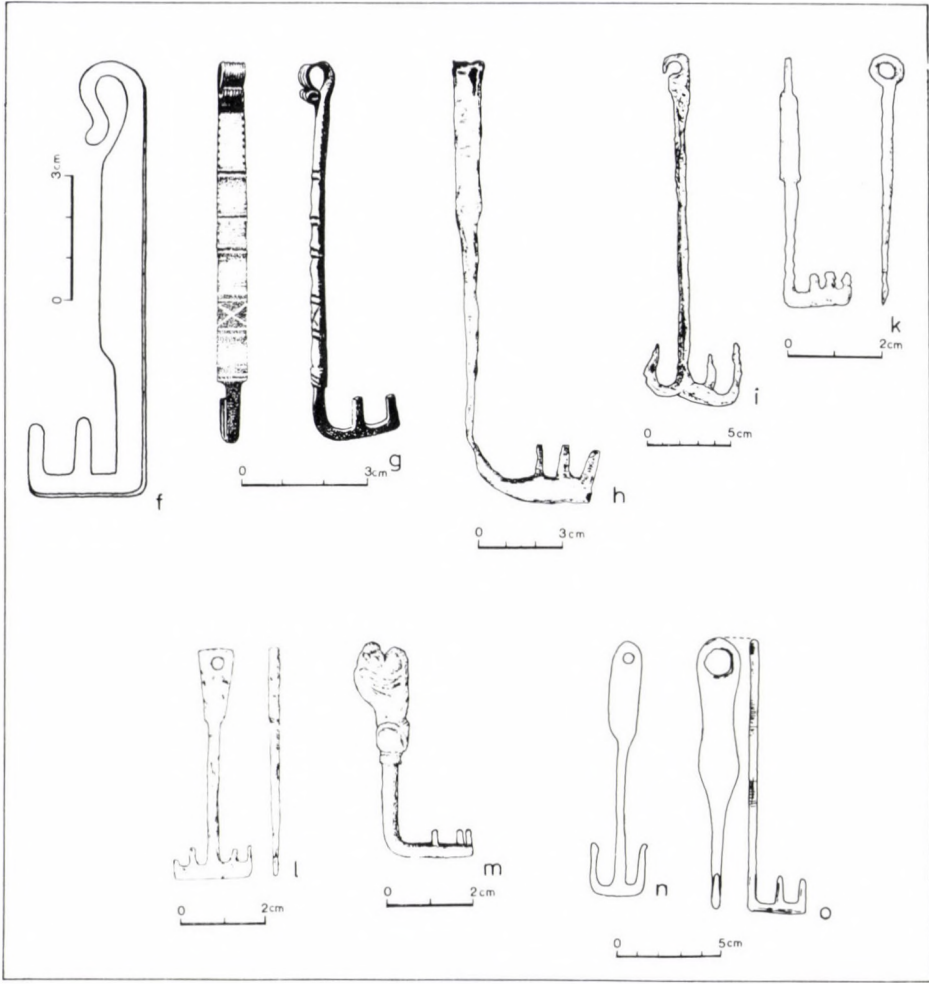

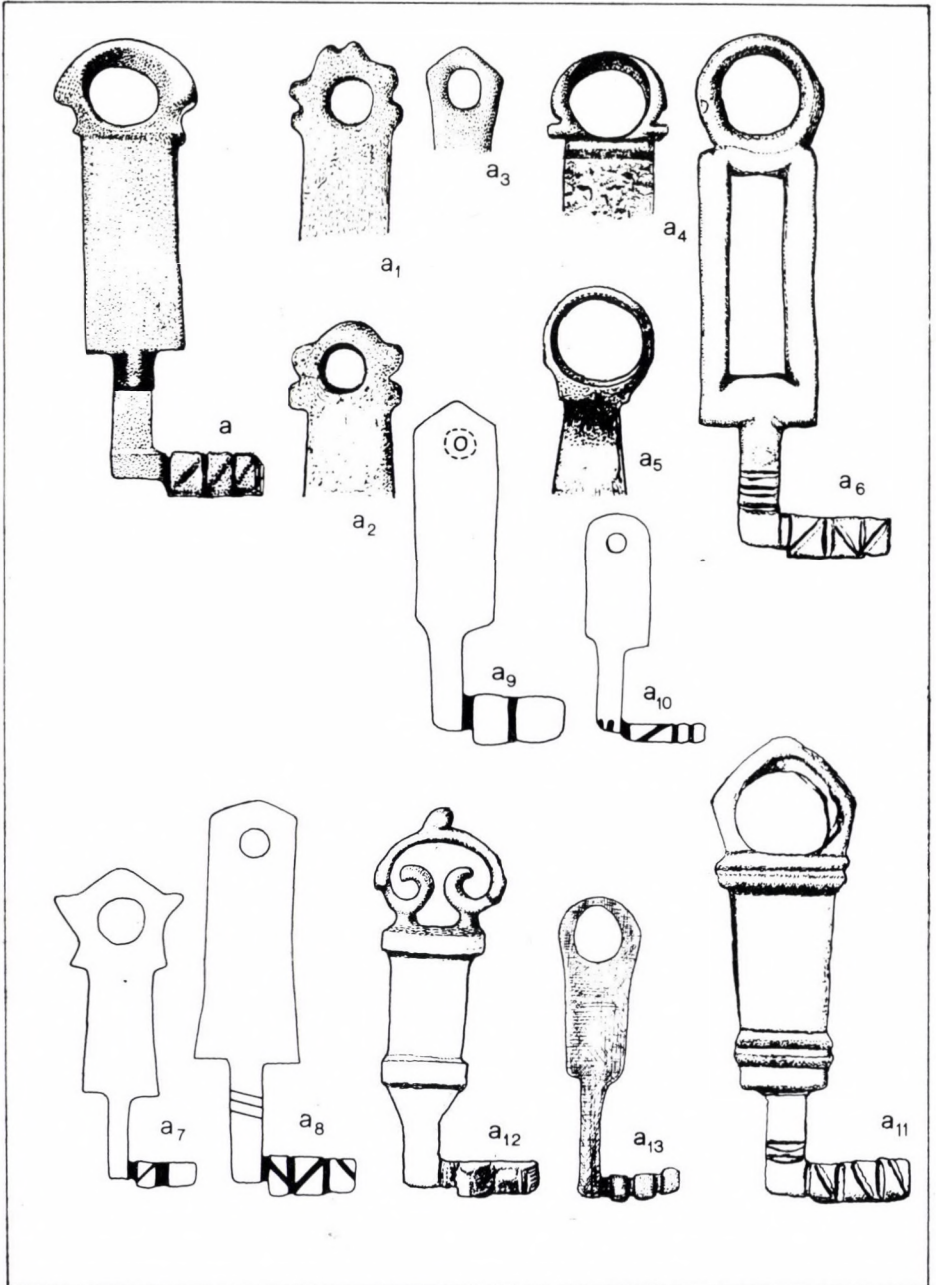

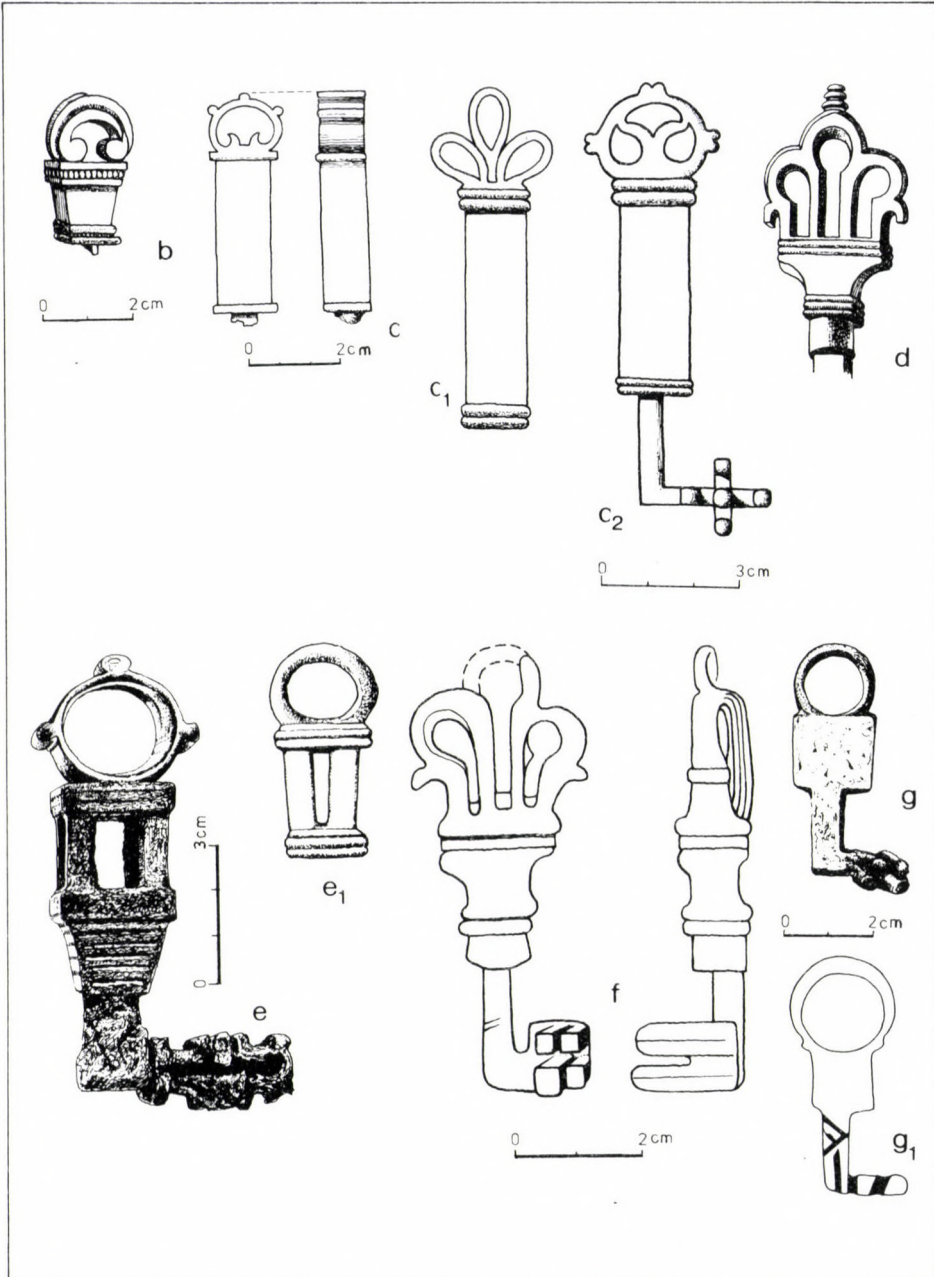

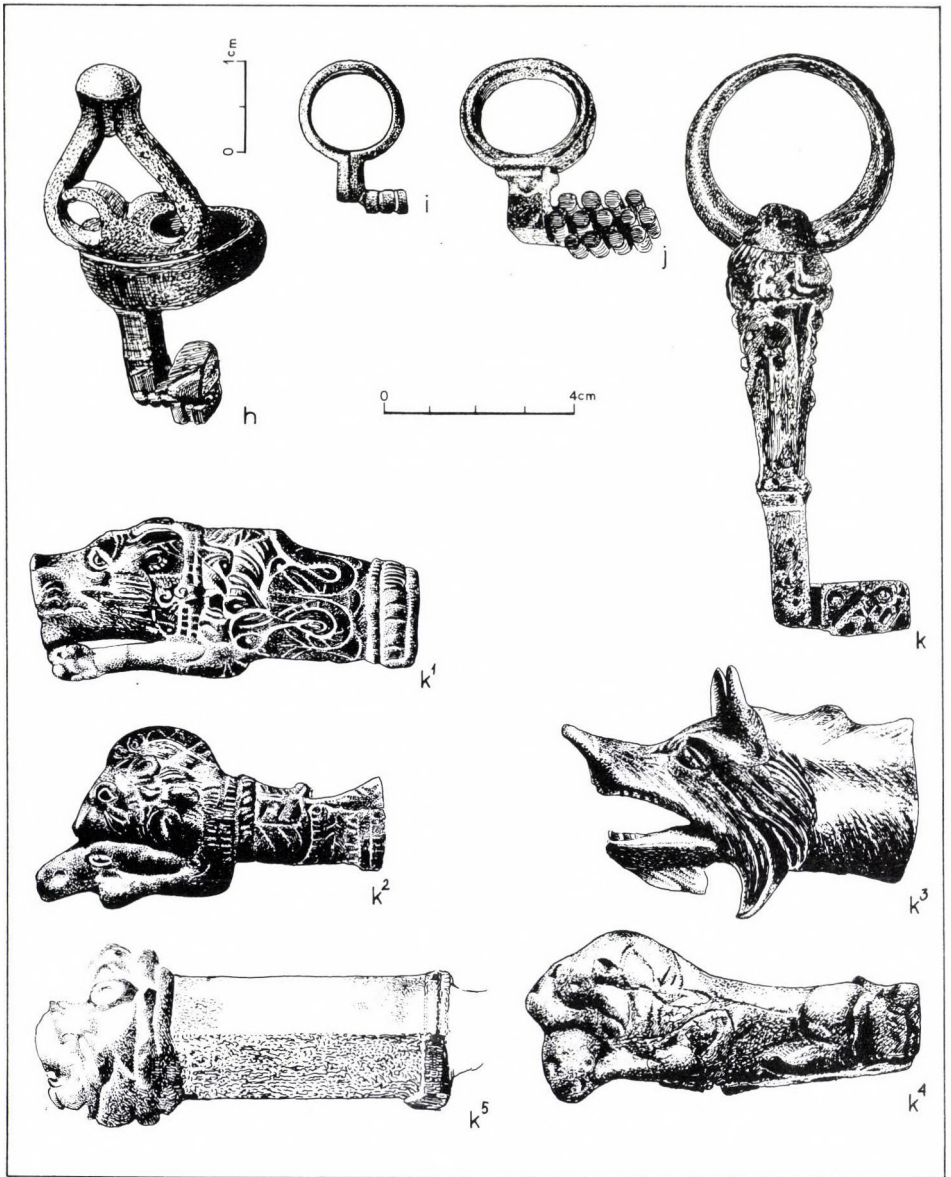

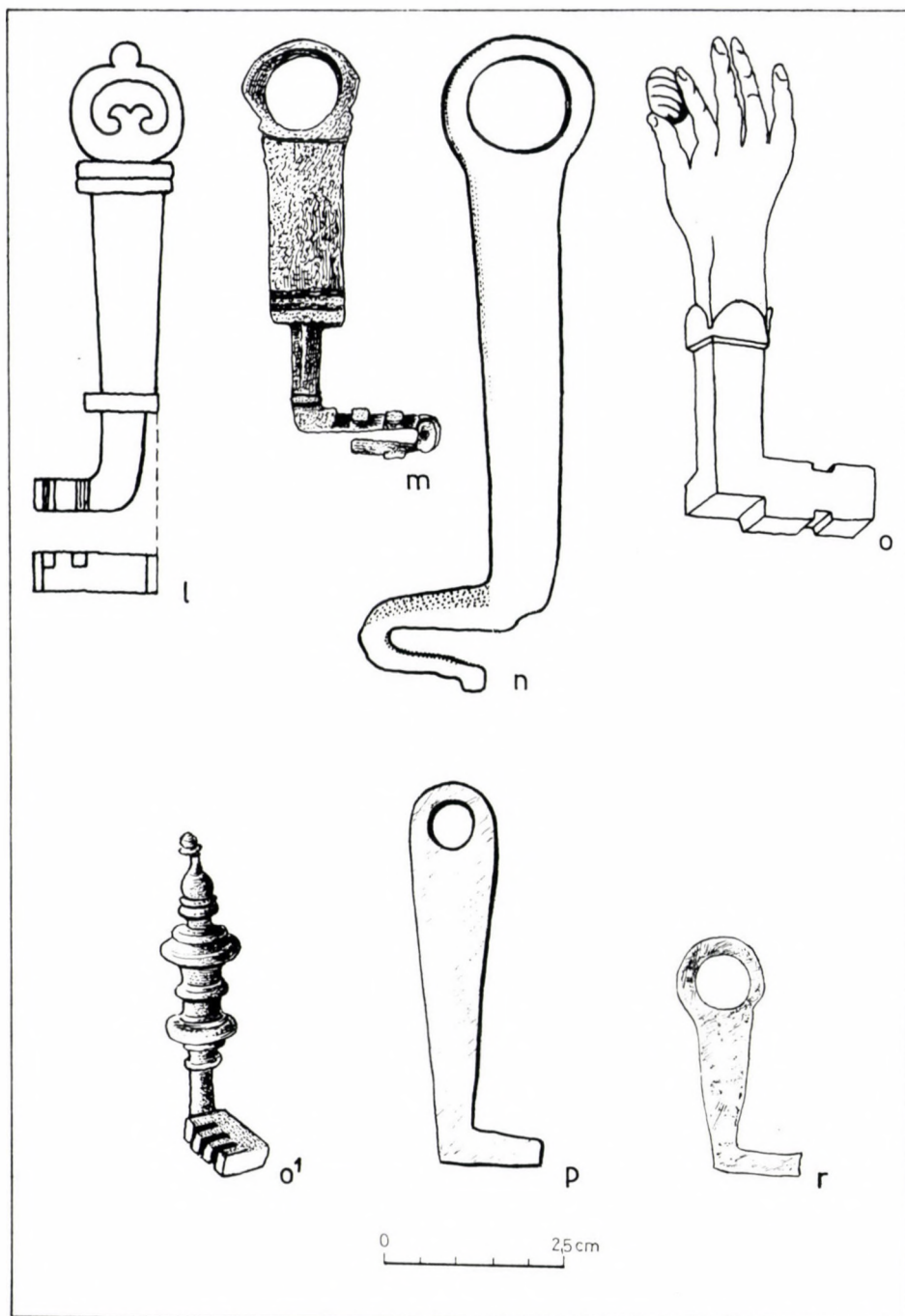

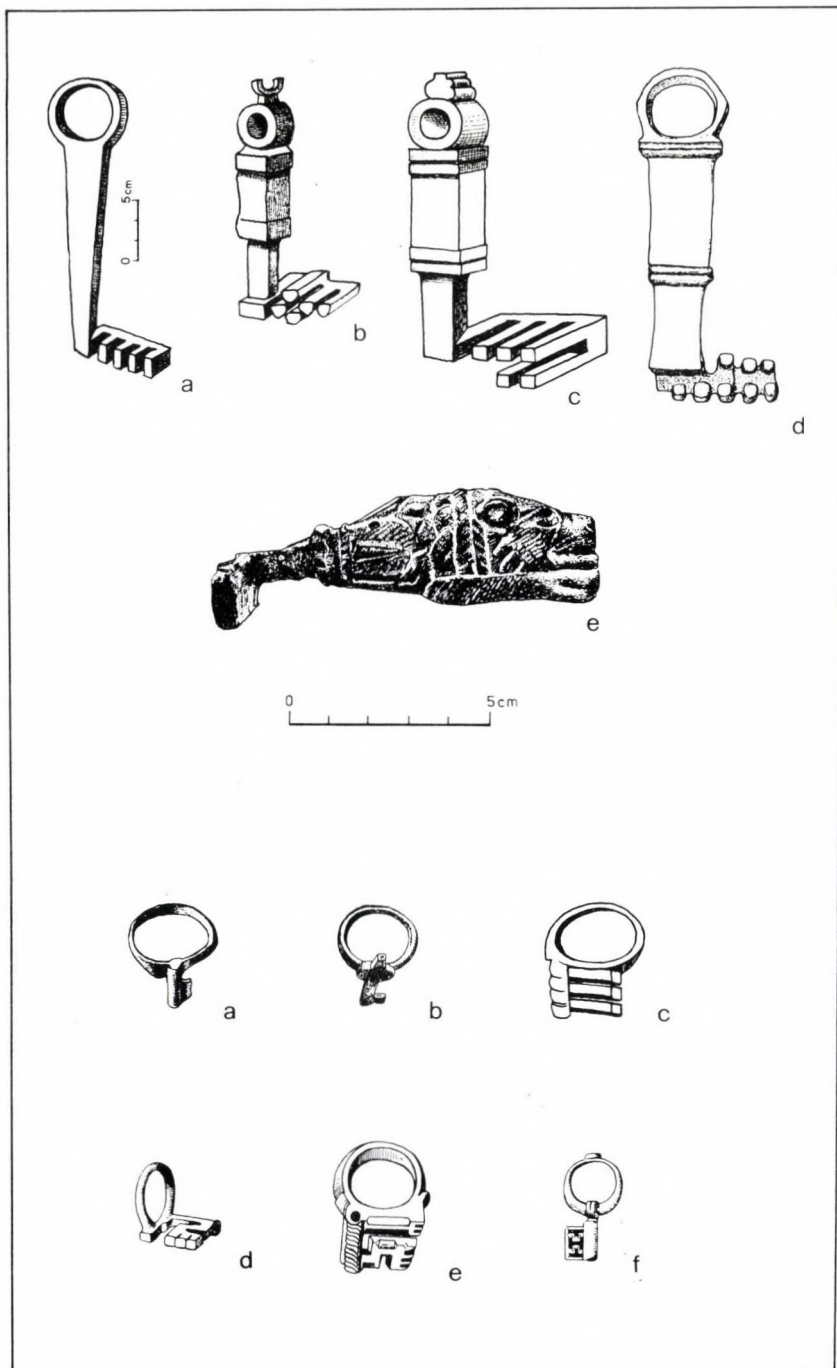

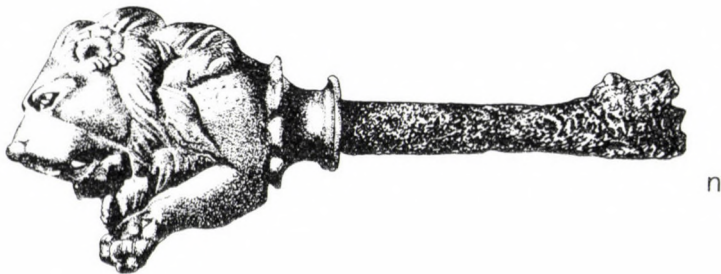
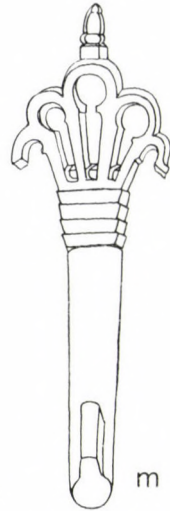
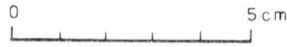
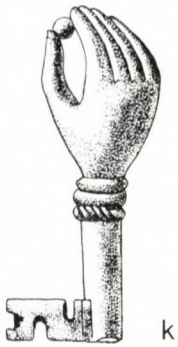
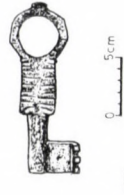
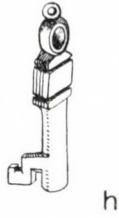
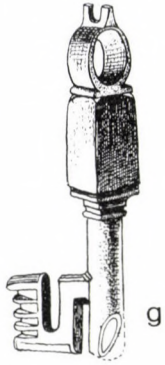

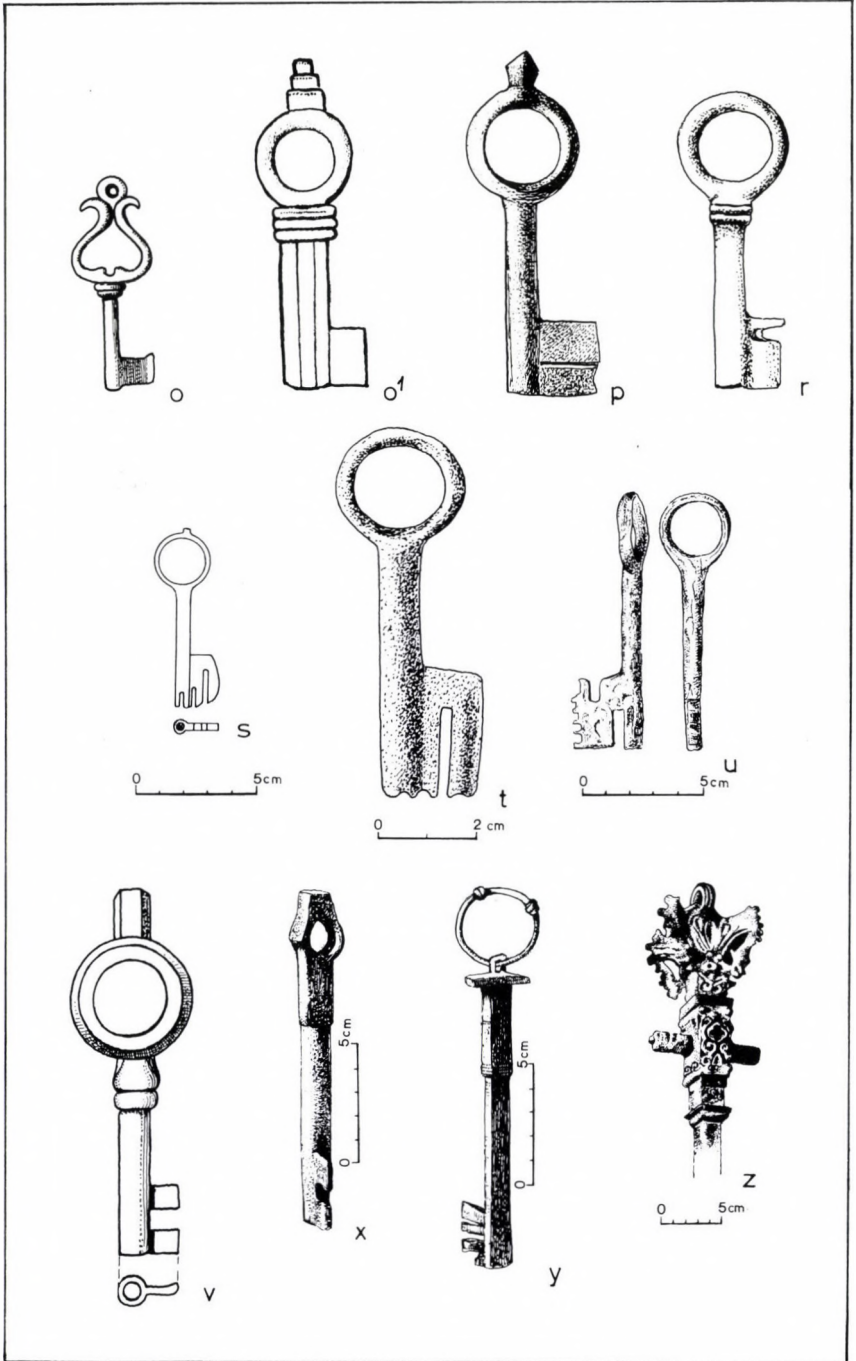

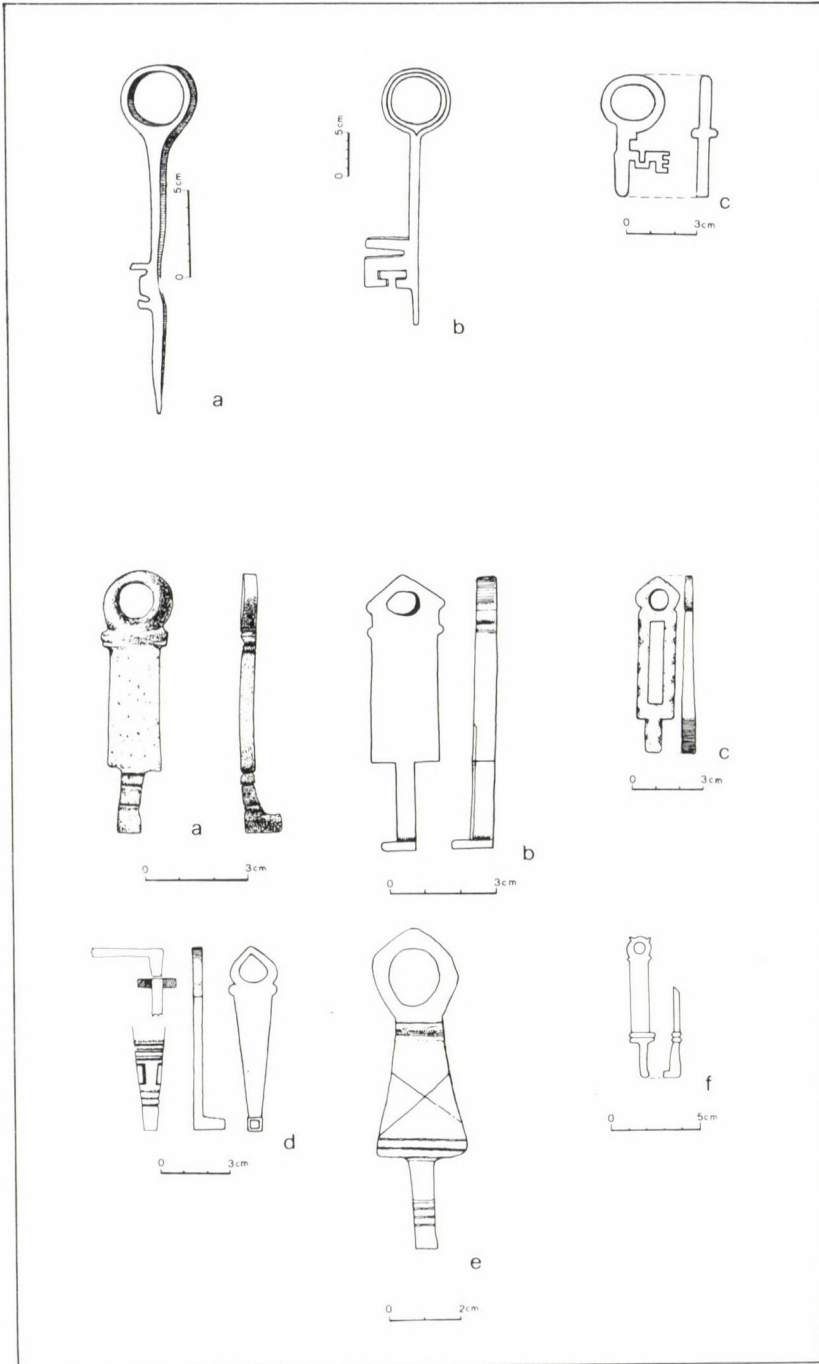

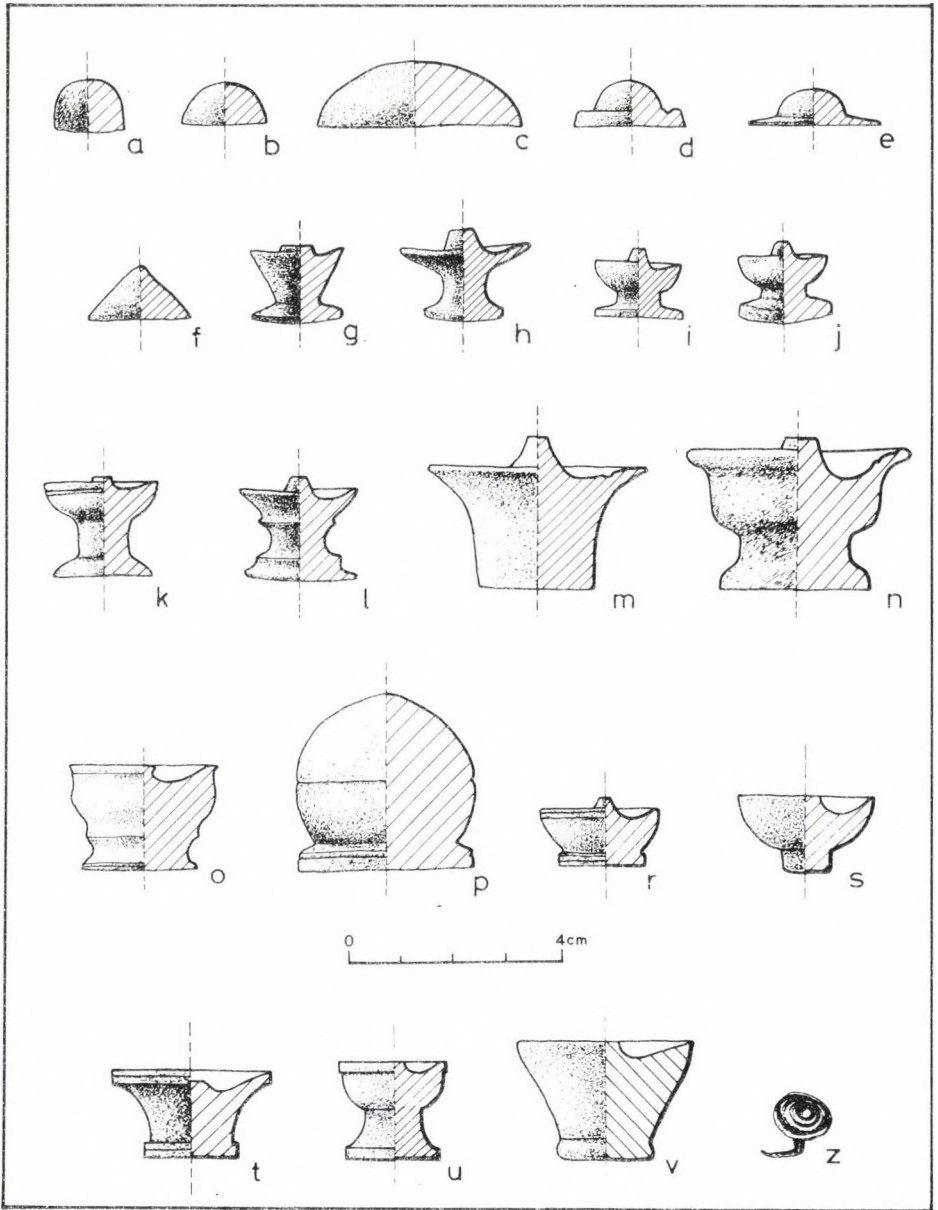

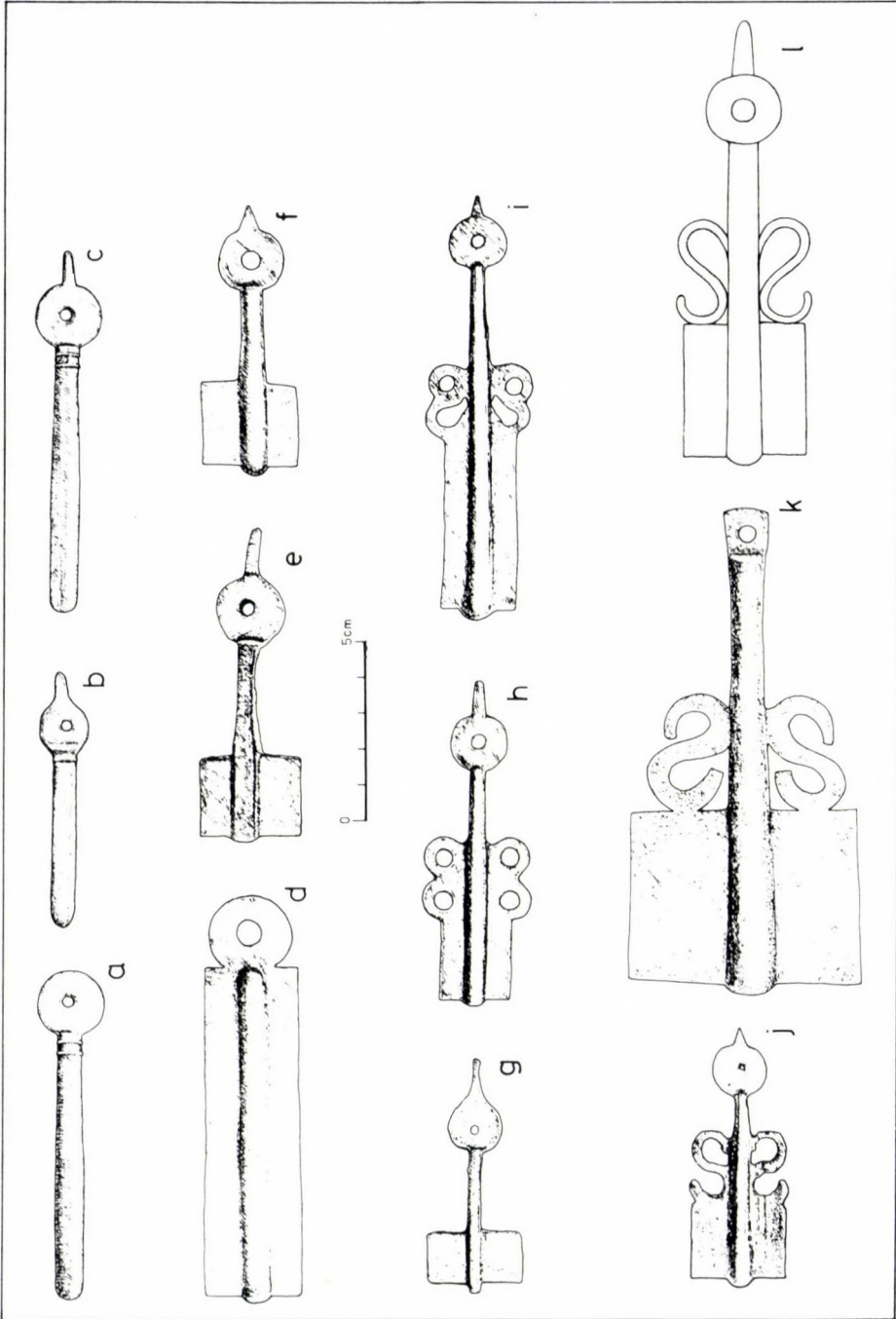

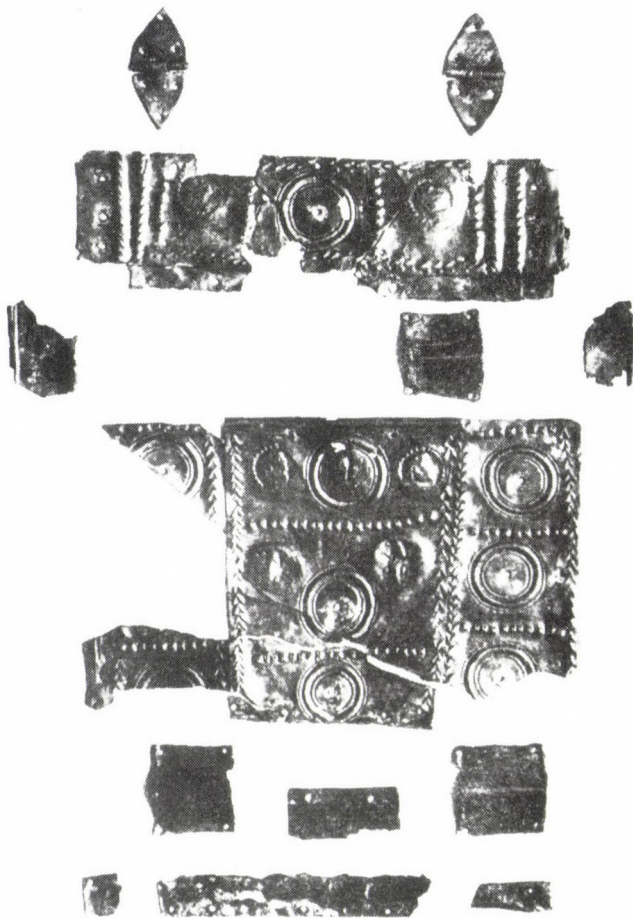

0 7,5cm







694

0 5cm

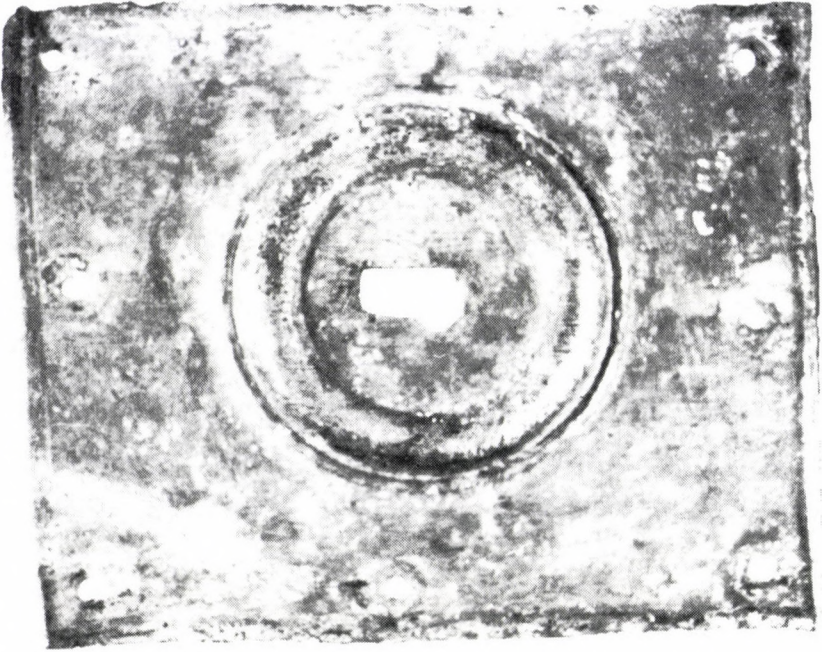

1854

587



0 25cm

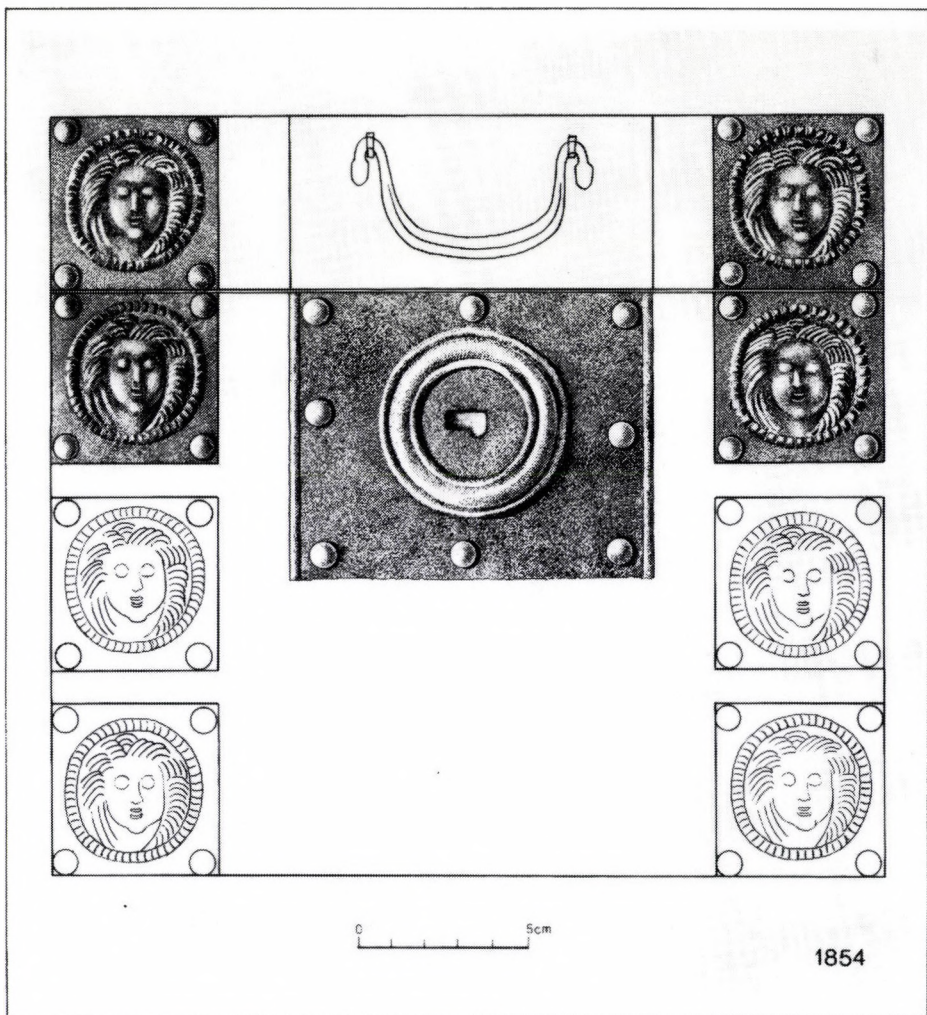

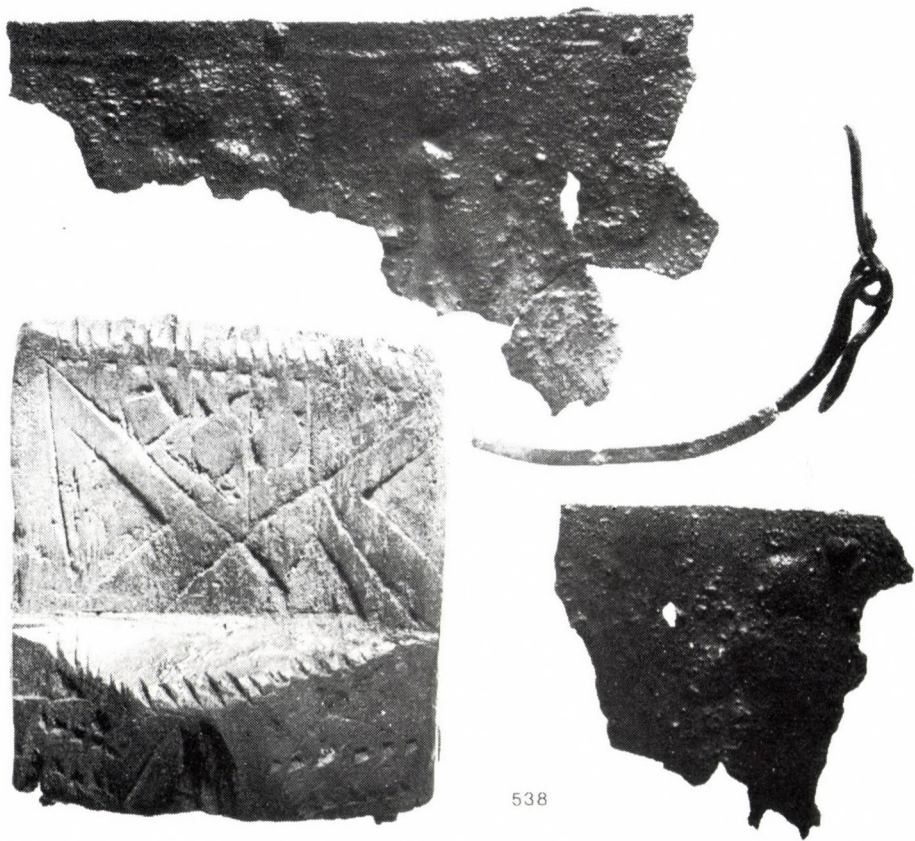

538

0 2.5cm

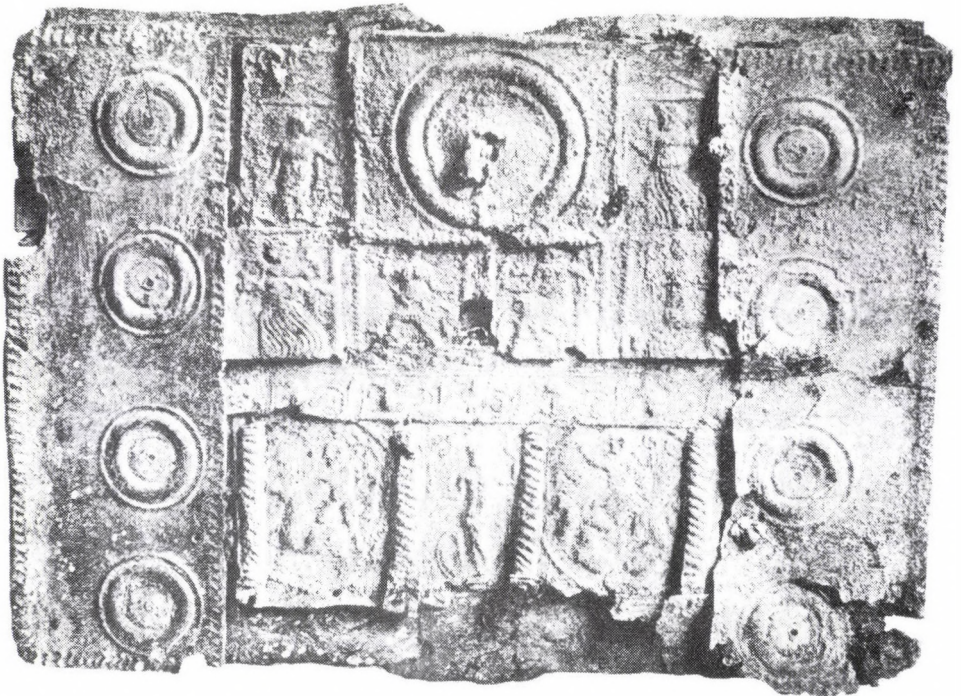

350

0 5cm



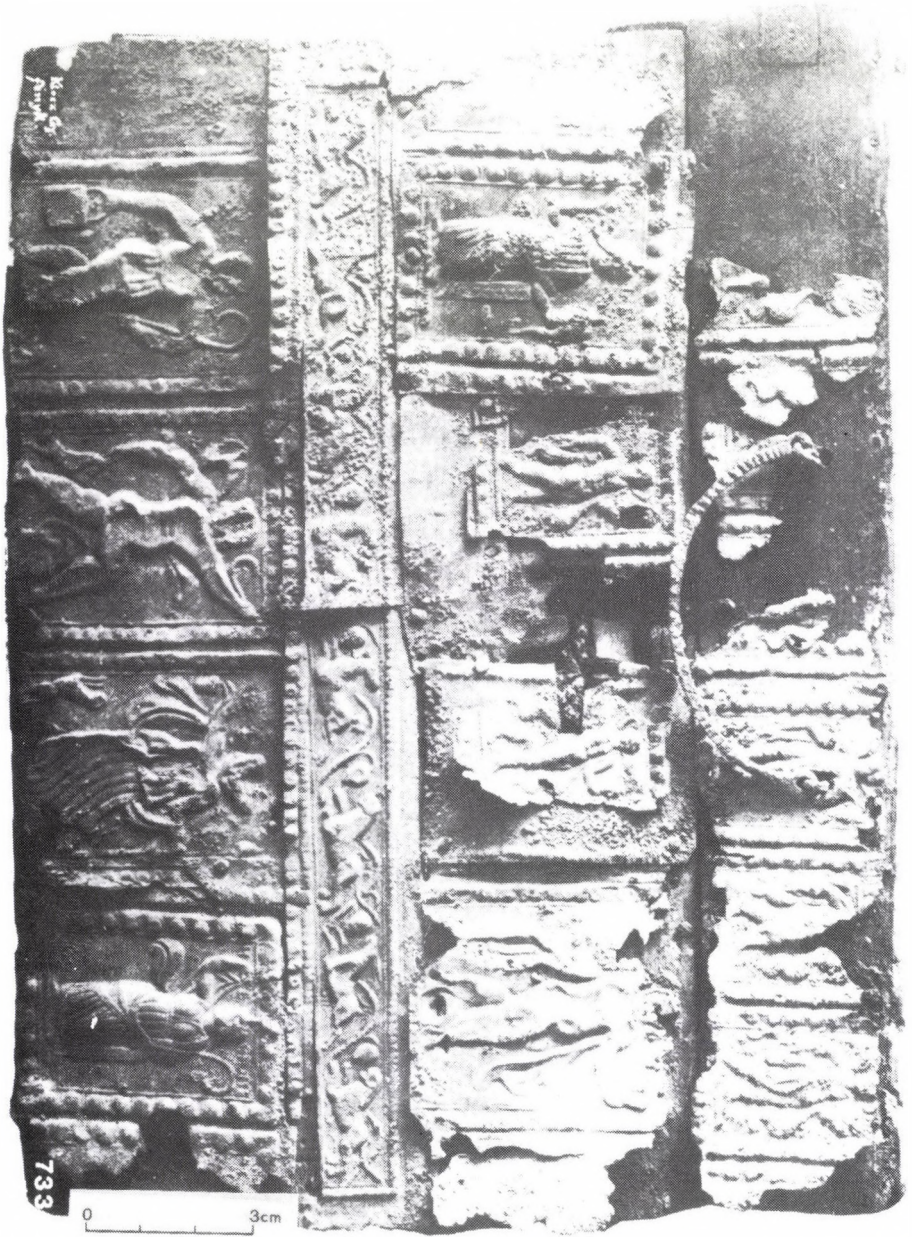

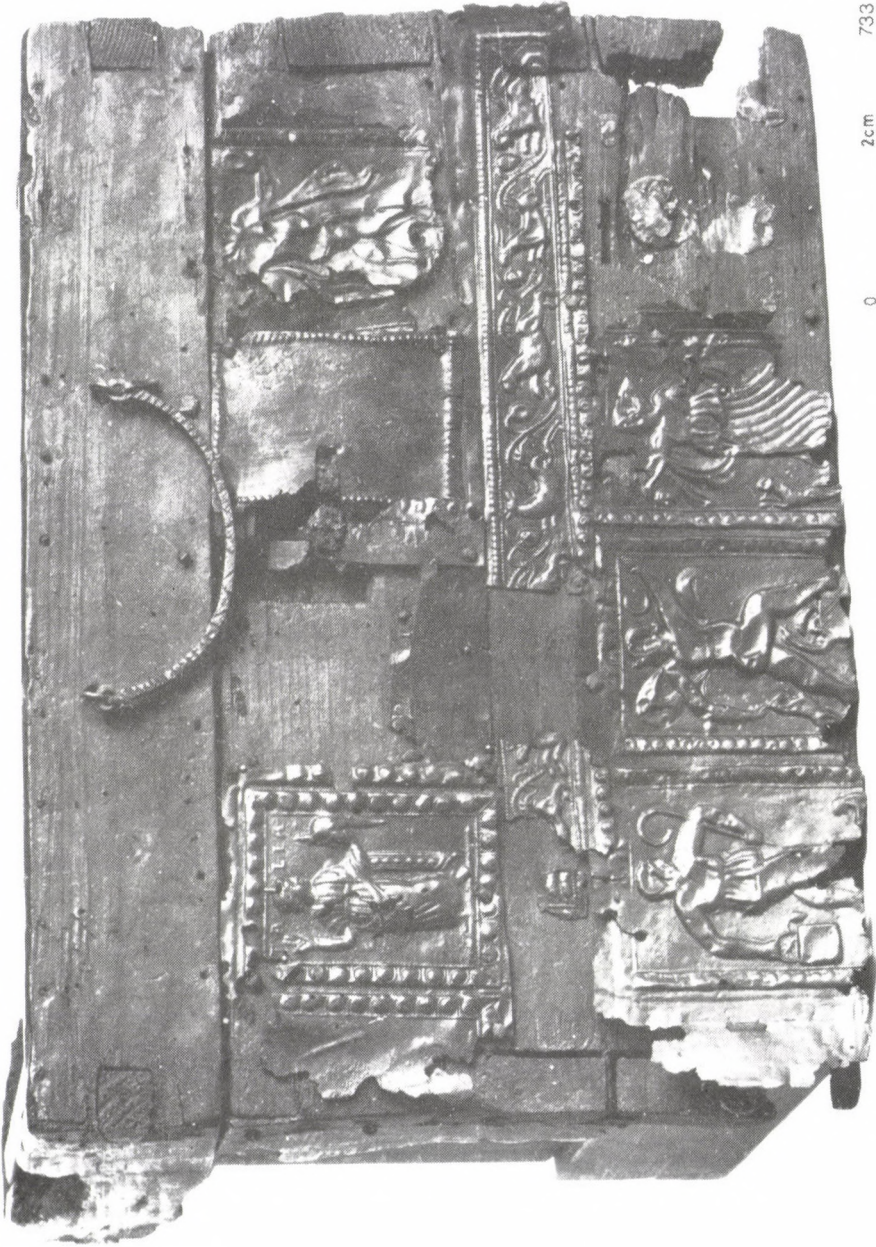

733

0 2cm

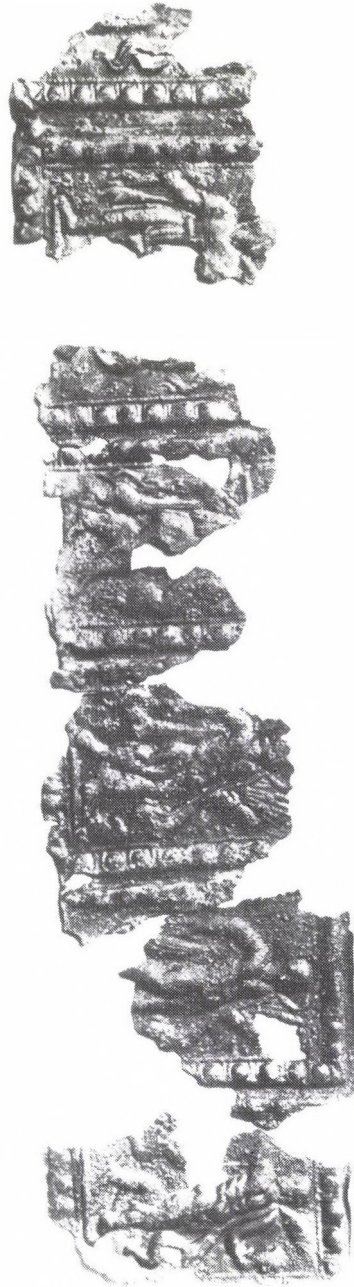

0
3 cm

733

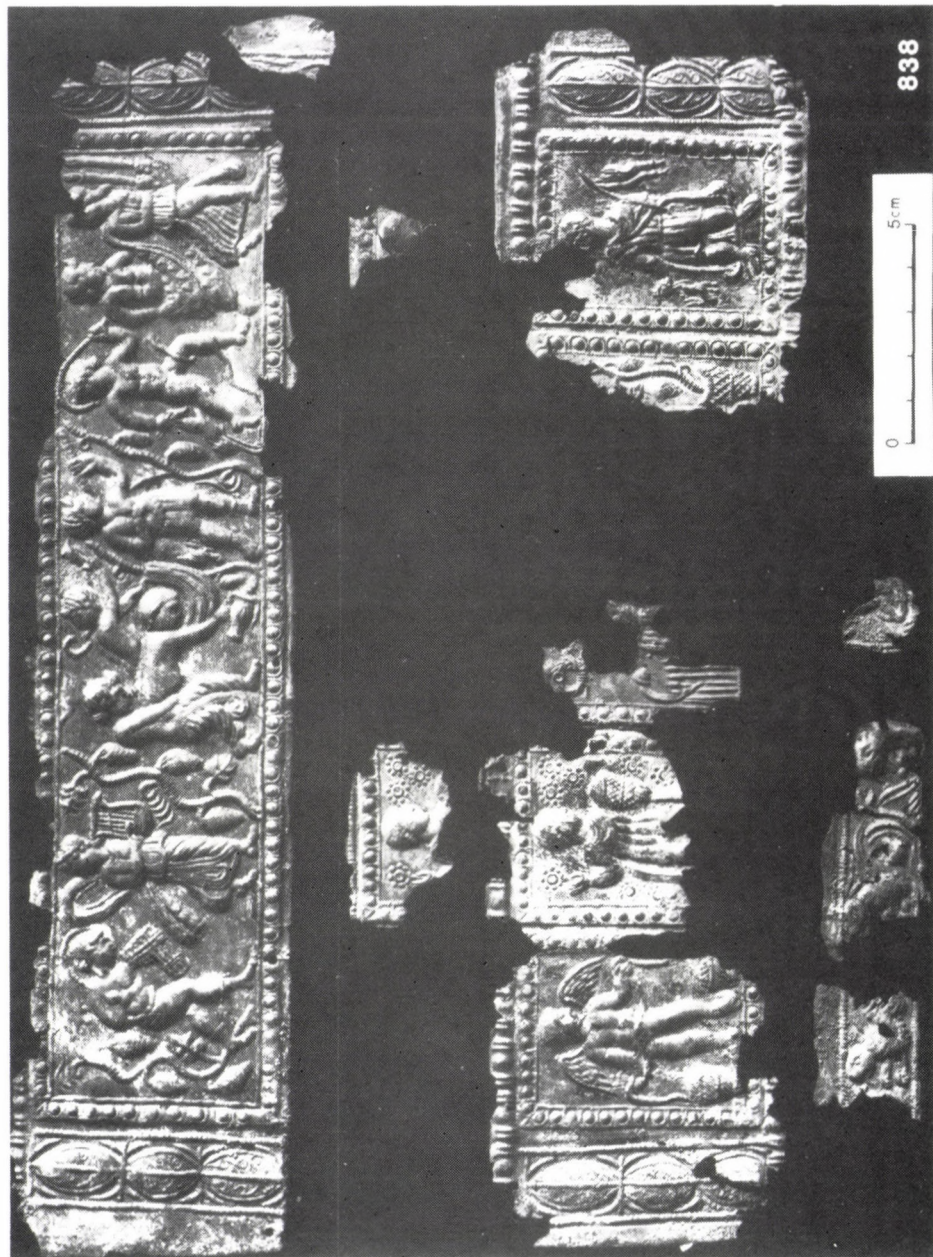

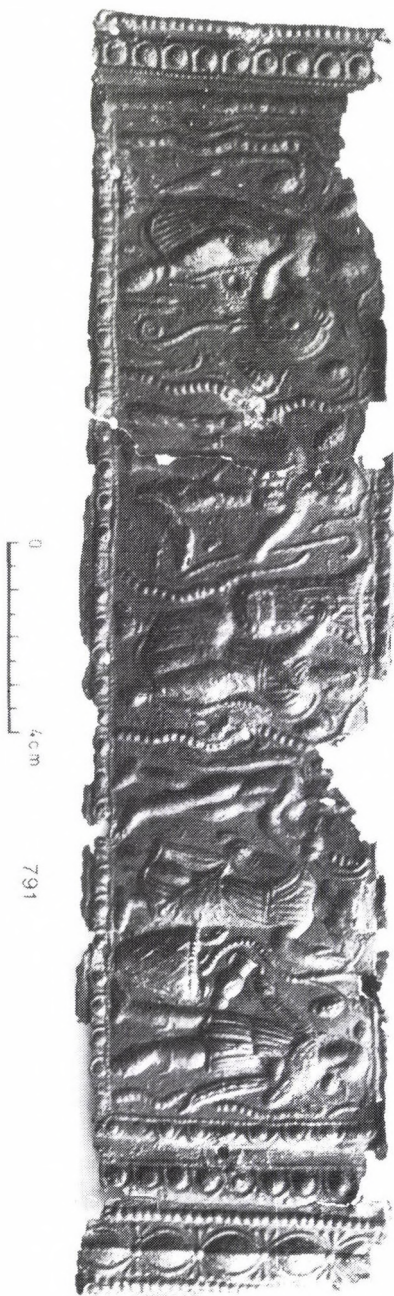

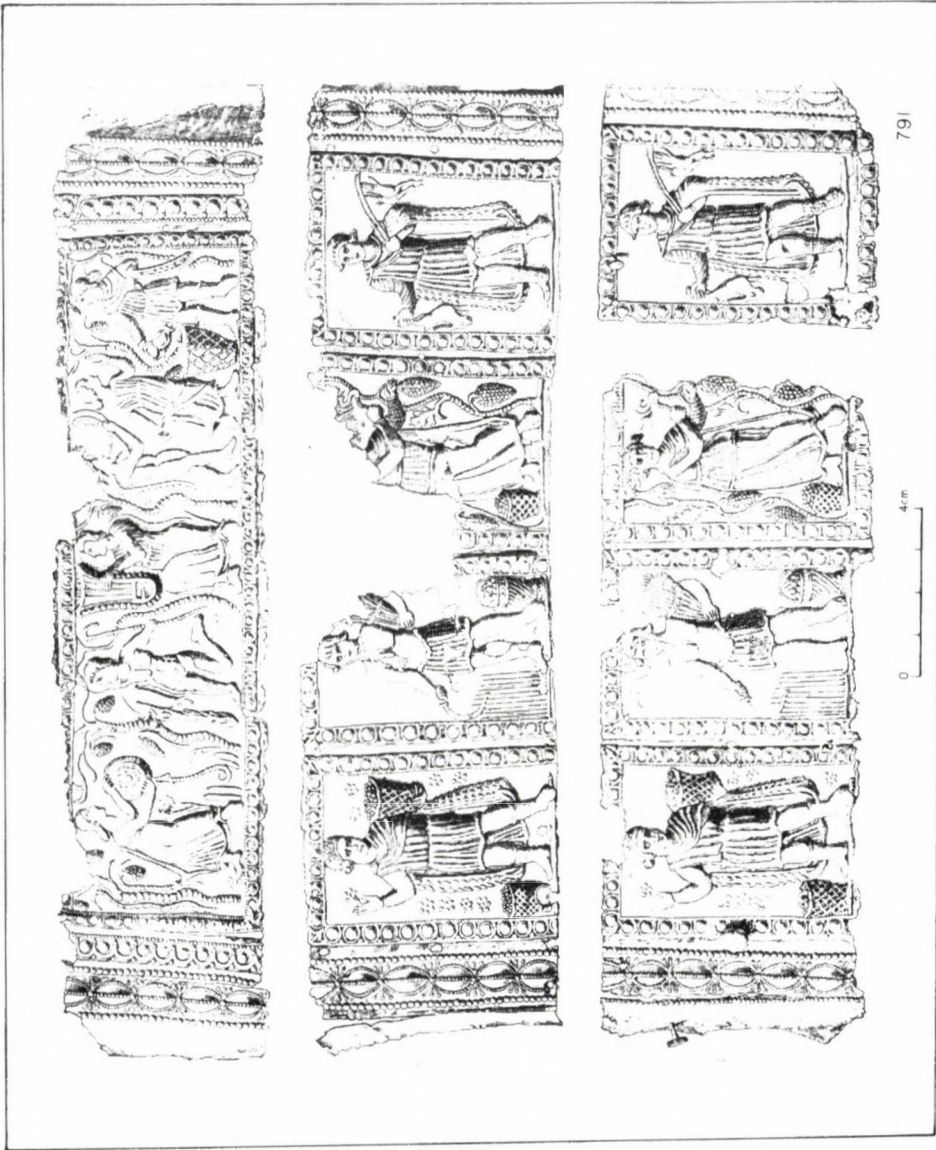



793



0 2,5 cm

701





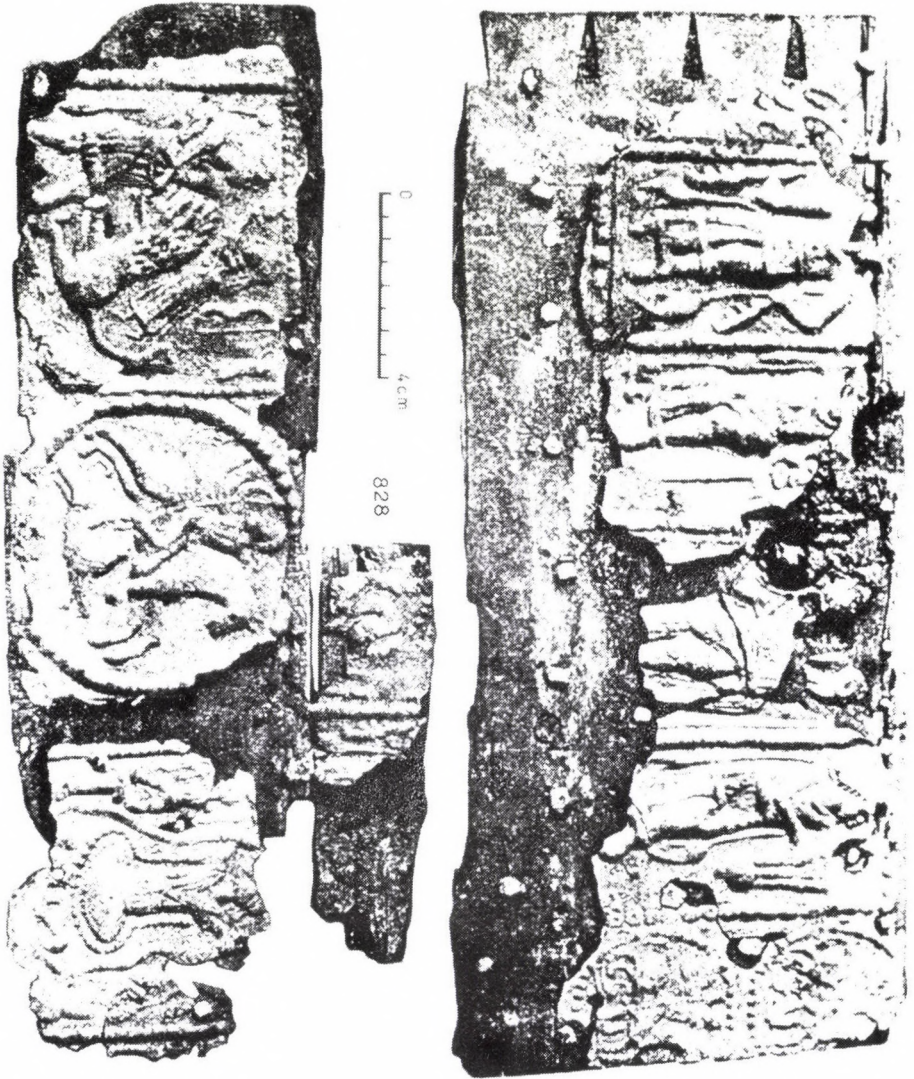



A

579



B

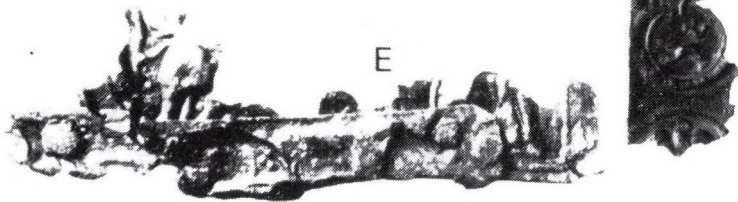
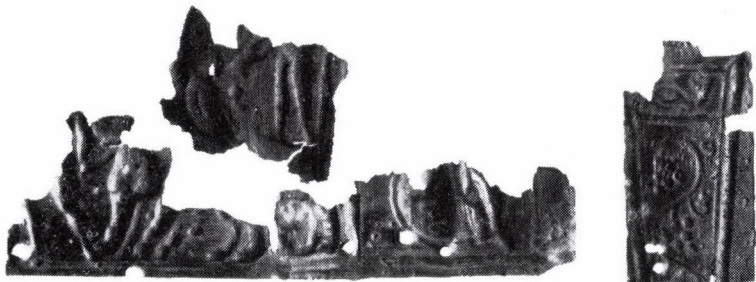
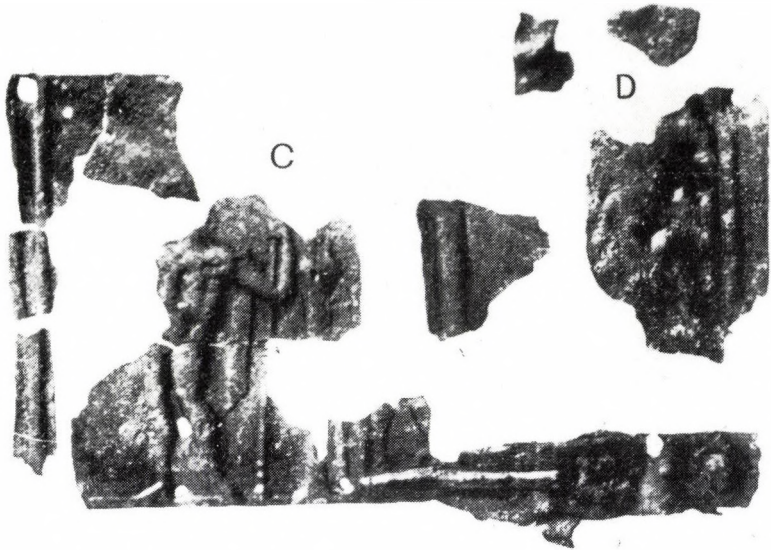

0 2,5 cm

579

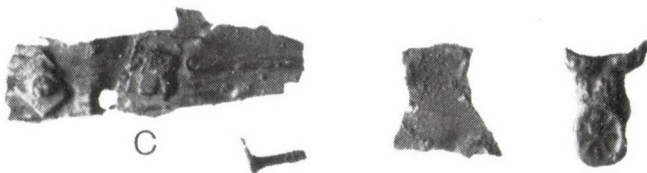
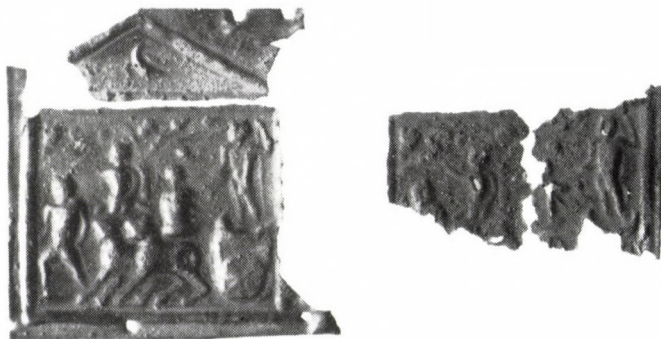

579

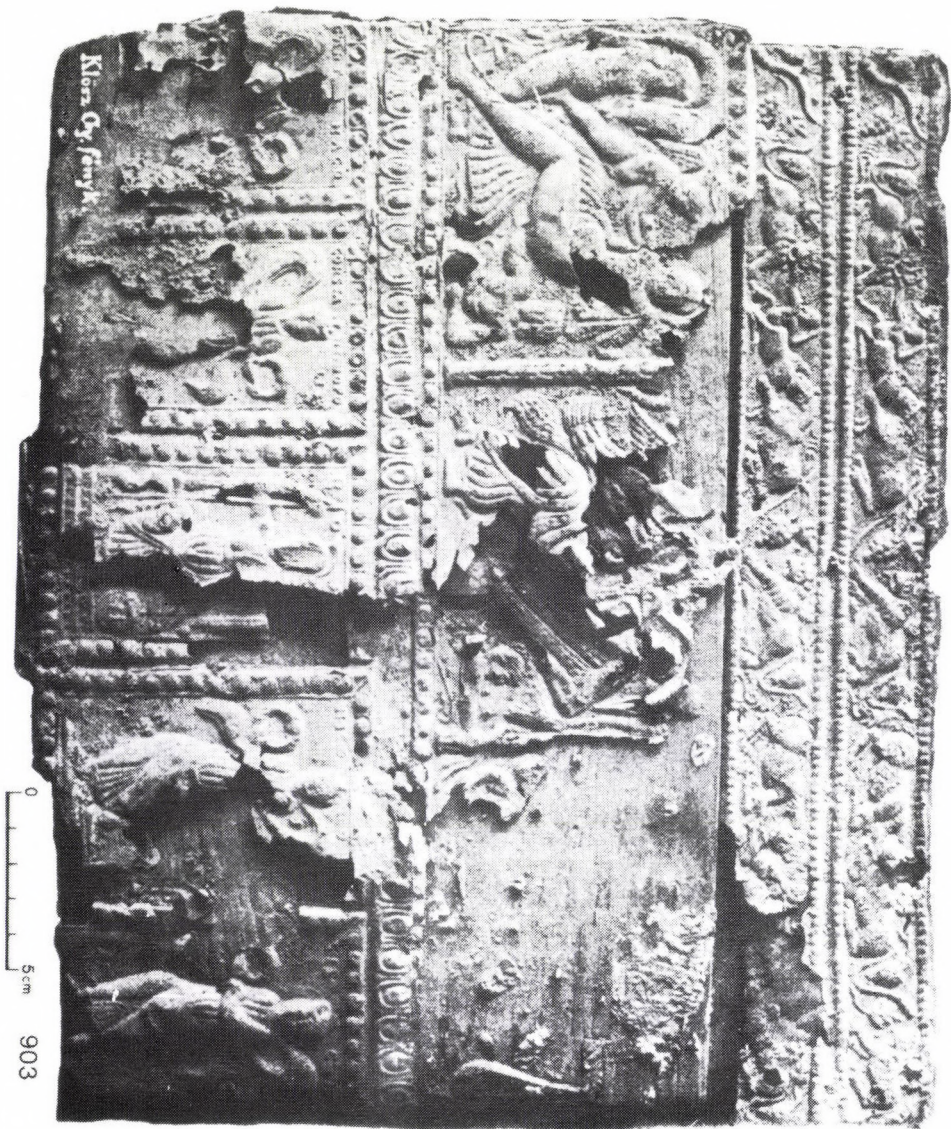



5cm 903

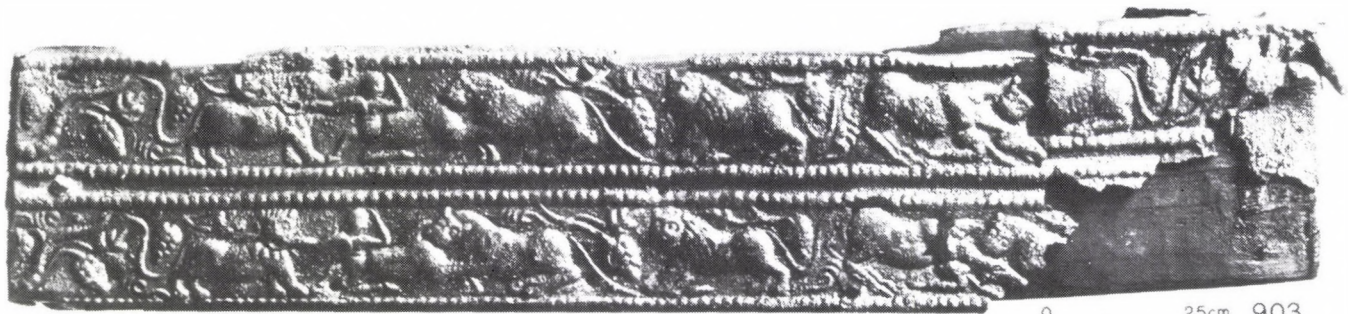

0 2.5 cm 903

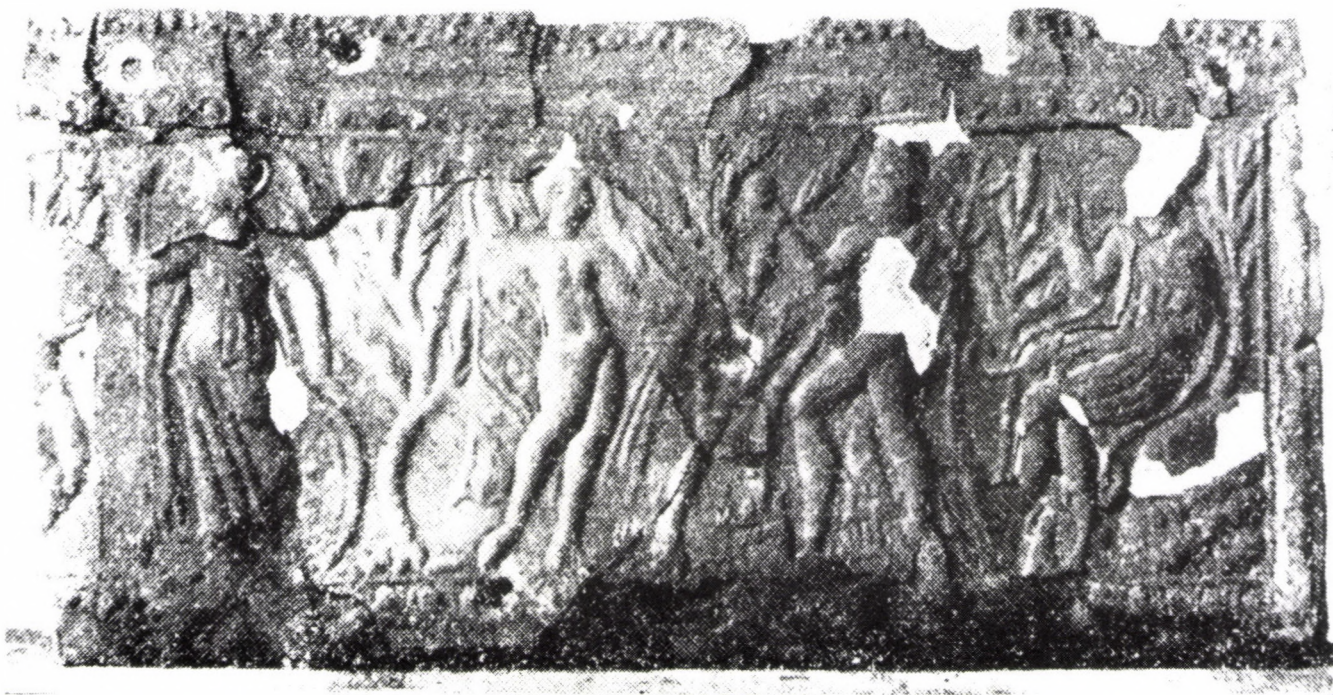

0 2,5cm

578



0 2.5 cm

537



591

590

0 2,5cm



589

592

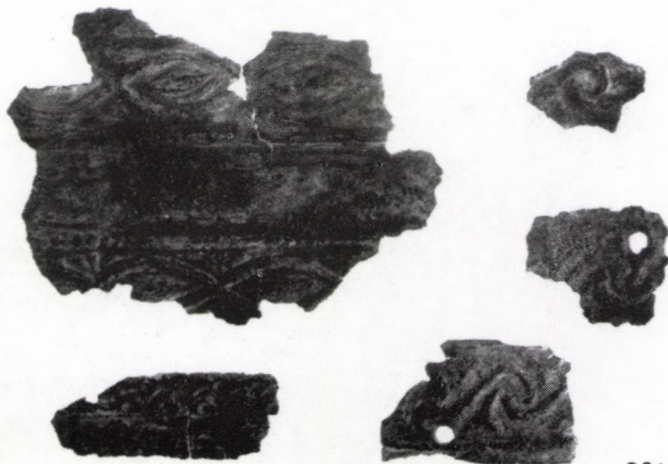
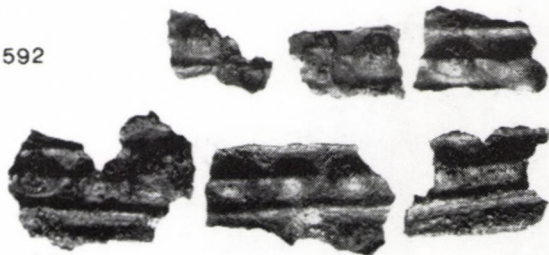

901

XXX



1201



711

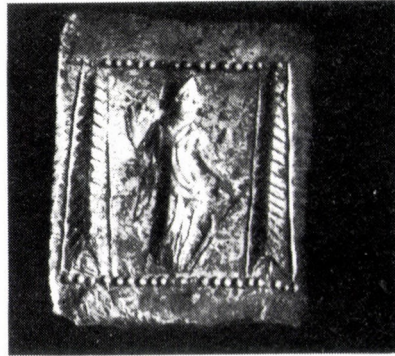

0 2,5cm

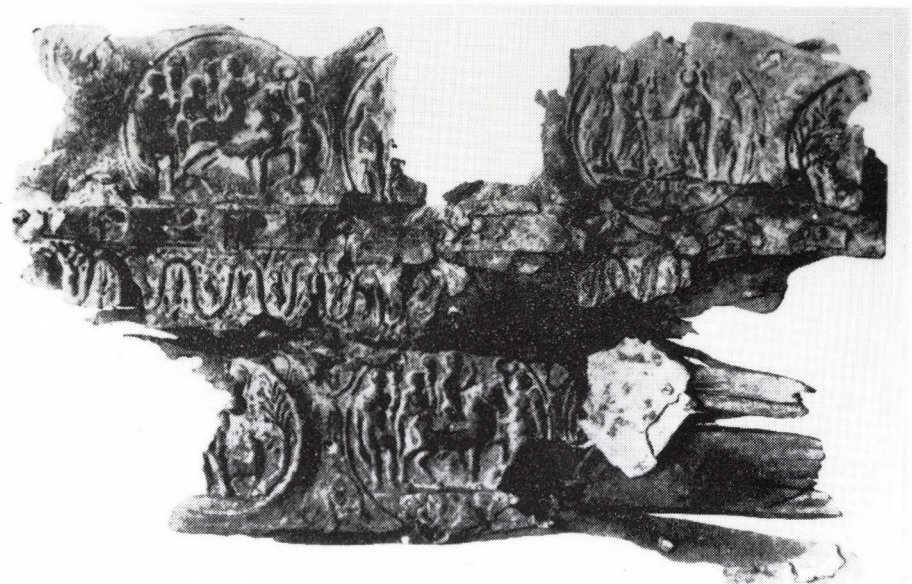

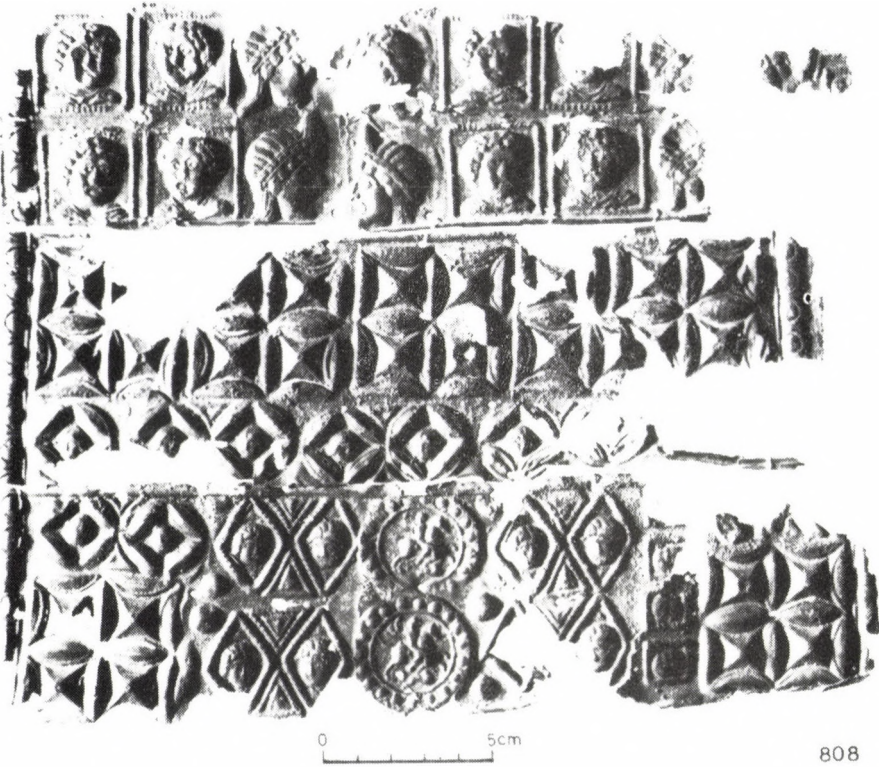

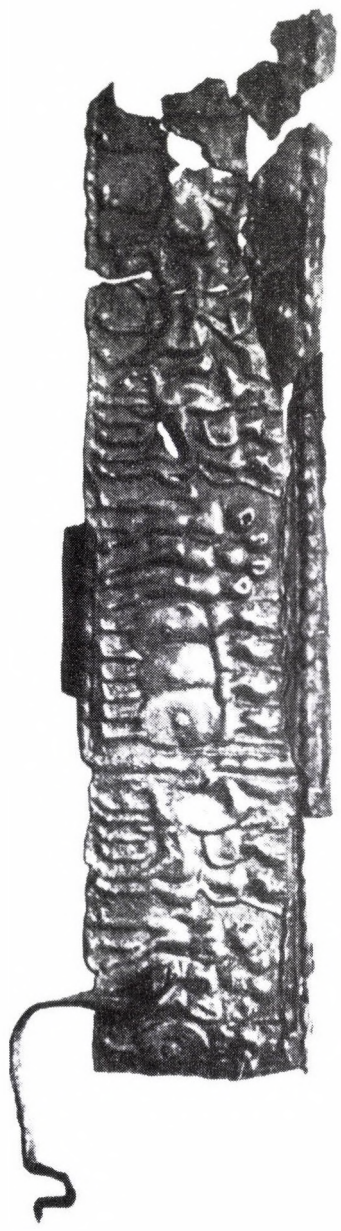

916



402

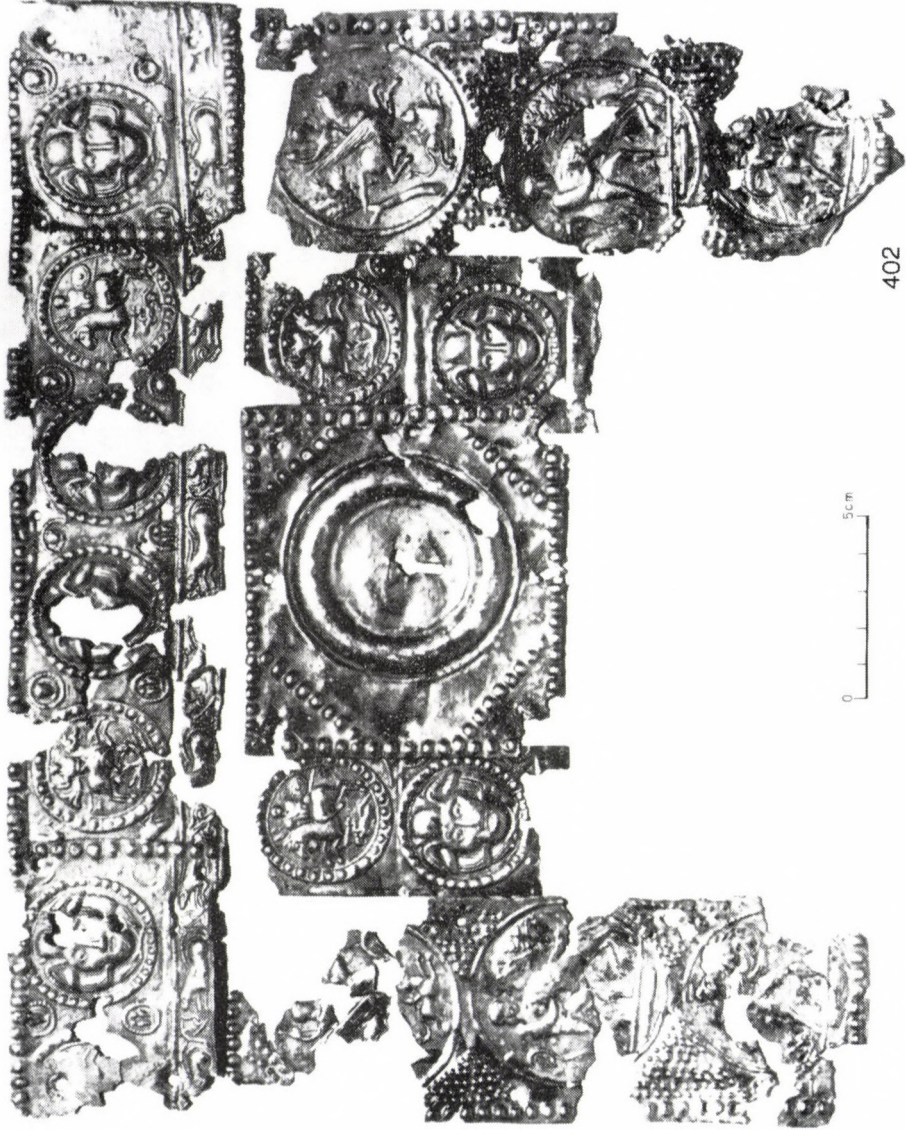



794

0 1,5cm

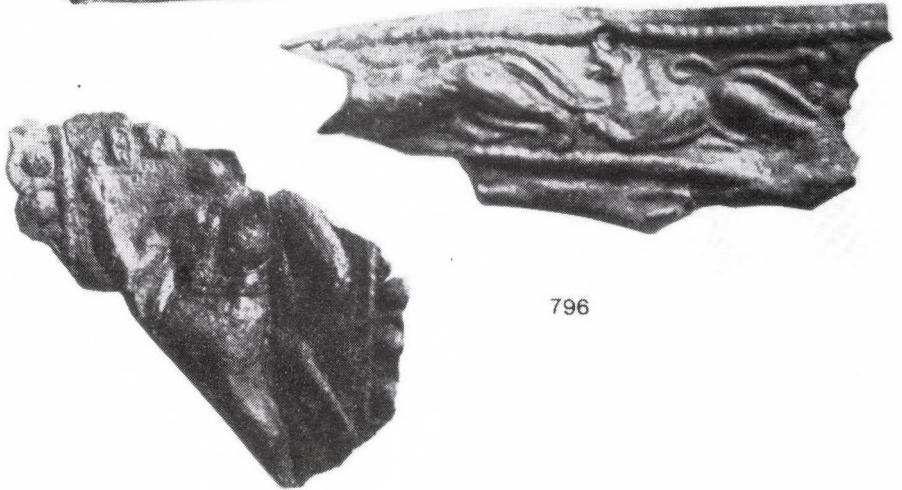

796

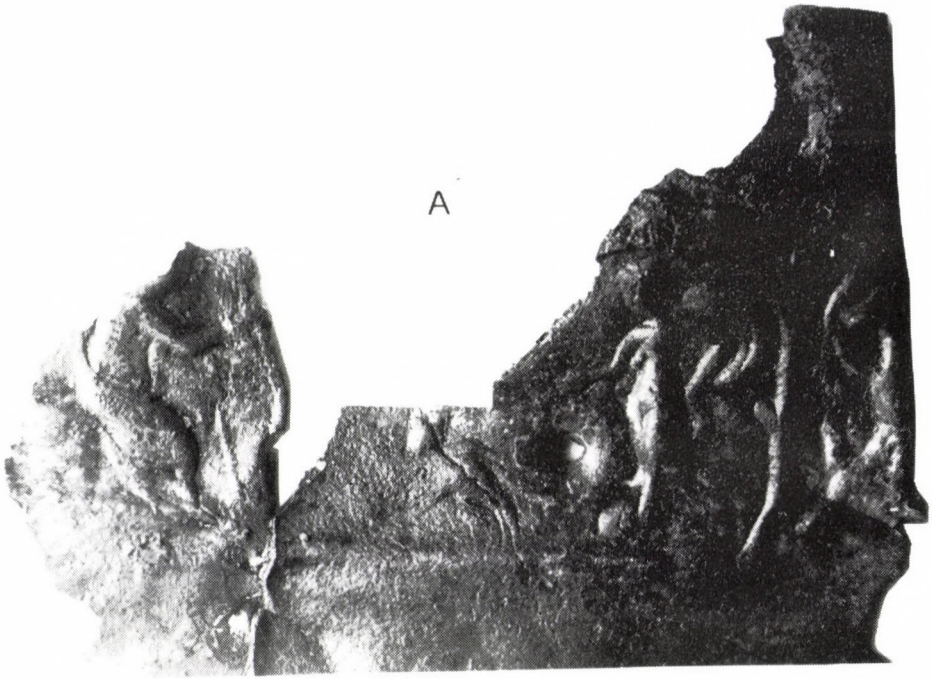

795

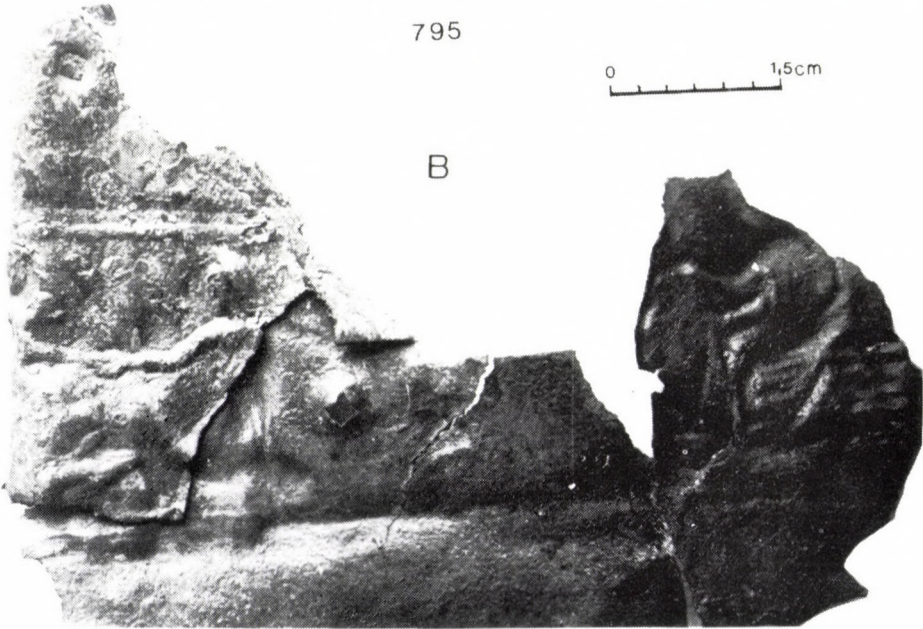

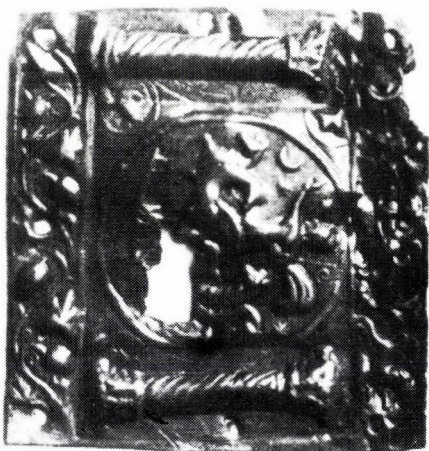

381

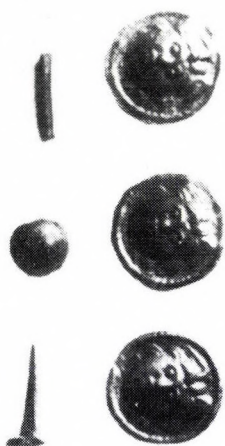

561

1076



9





588



584

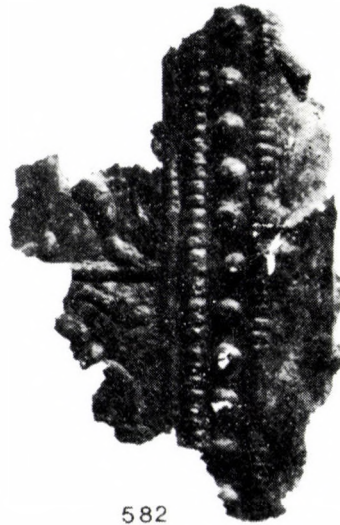

582

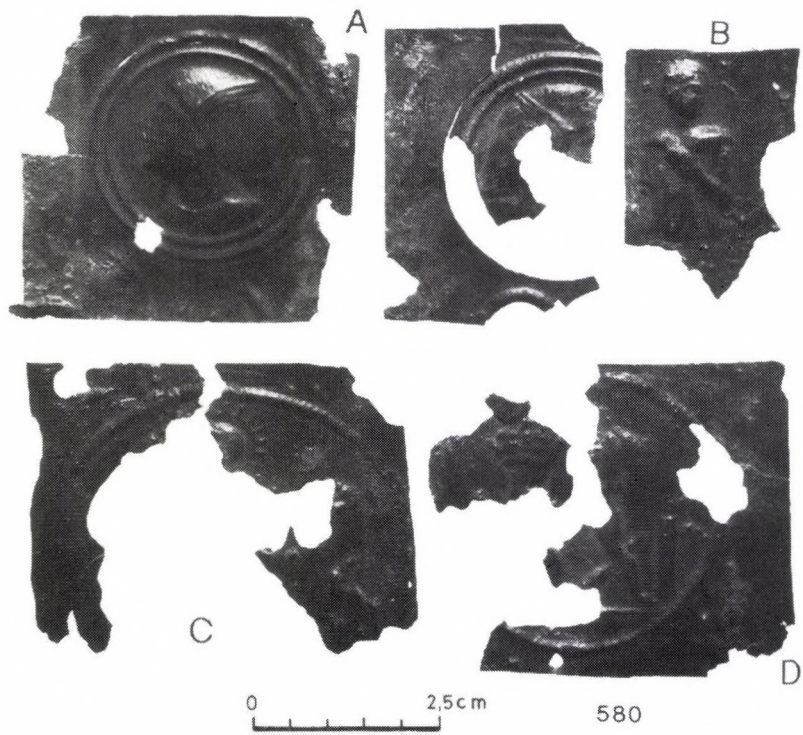

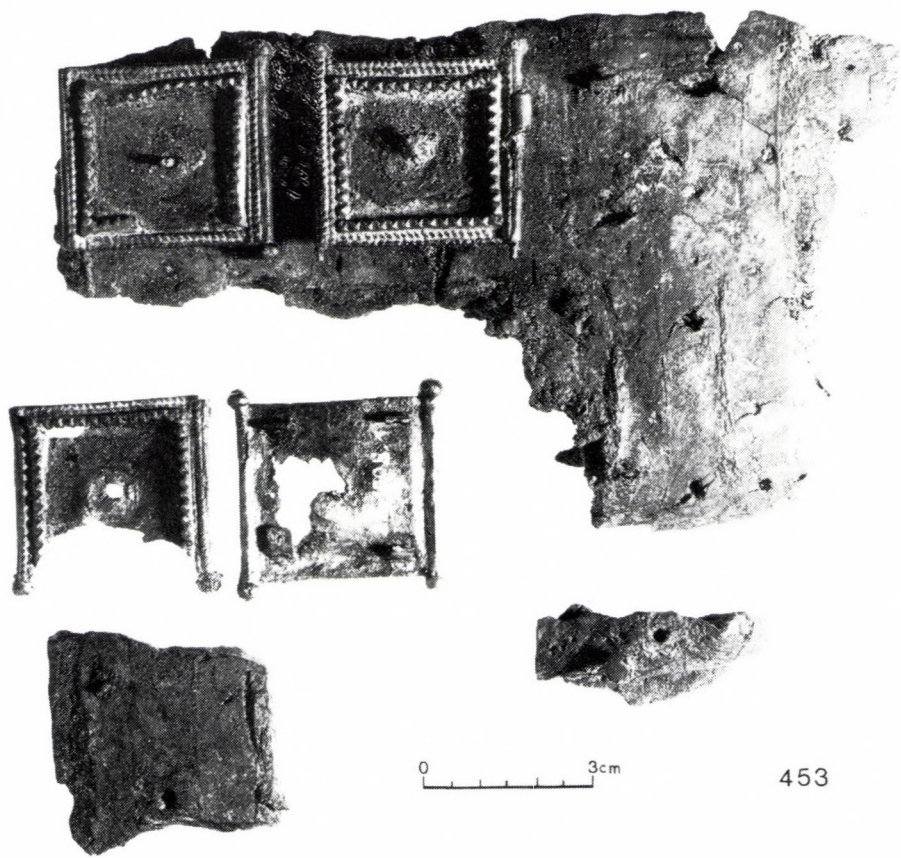



389

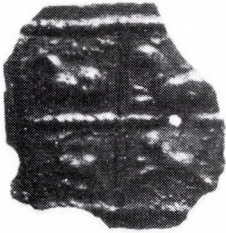

585



586

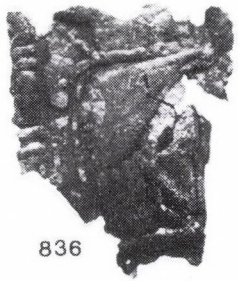

836



581



2023

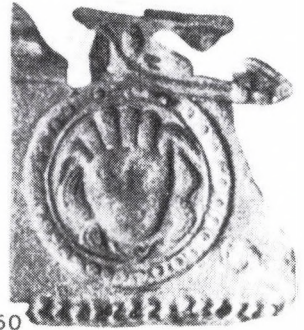
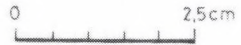

550



387



388

0 2,5cm

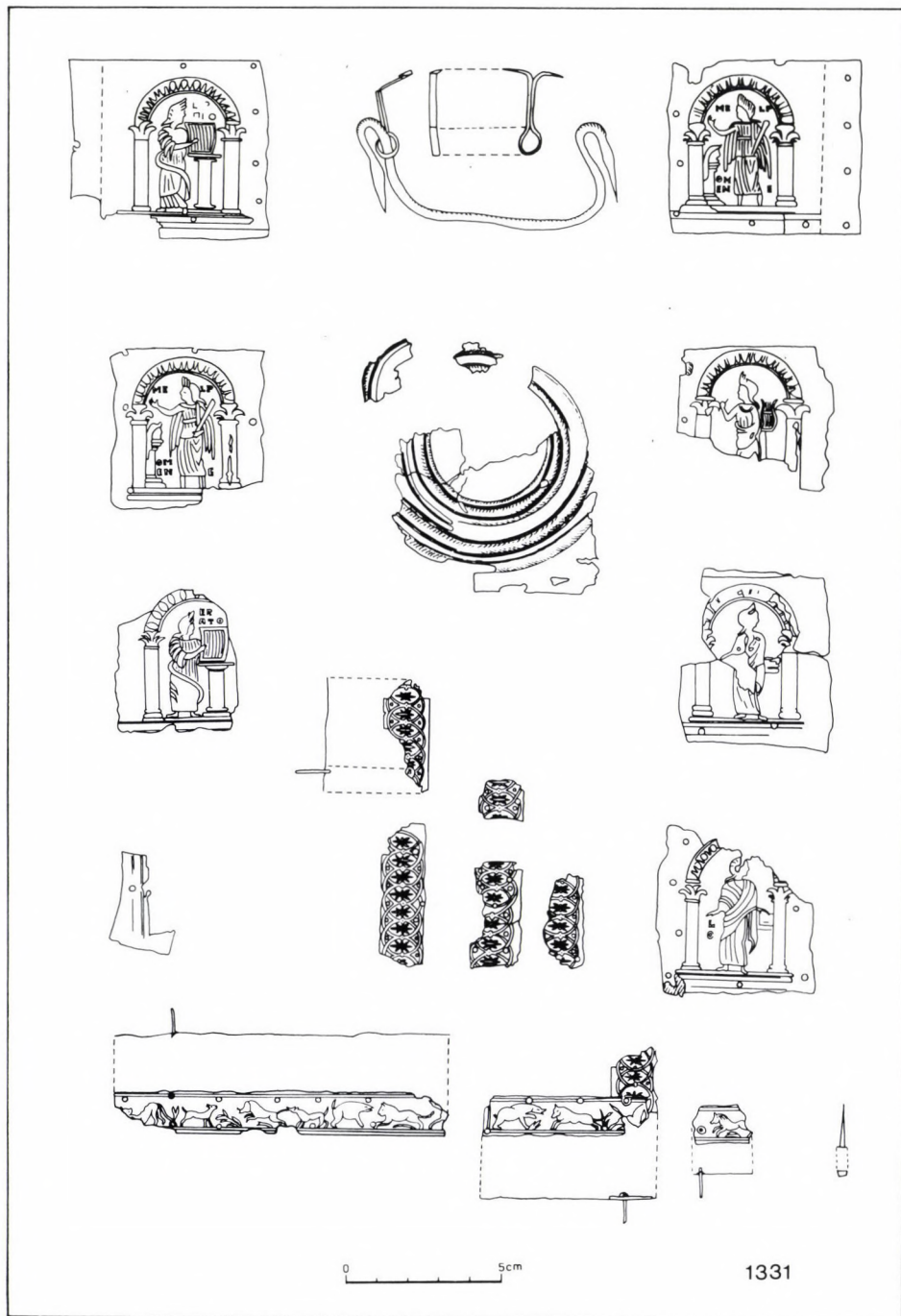

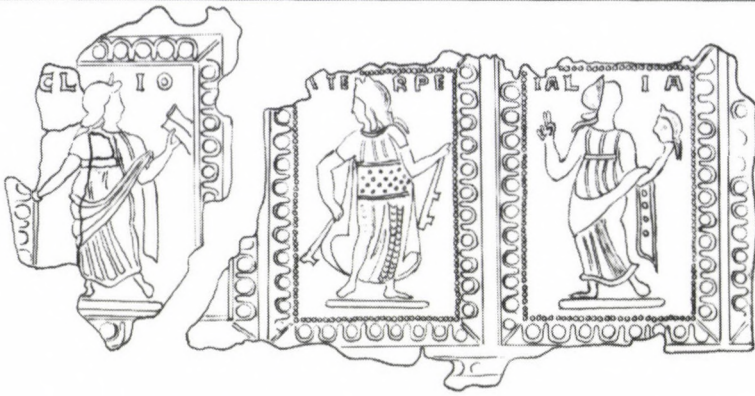

0 2,5cm

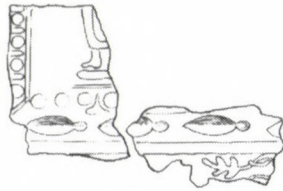

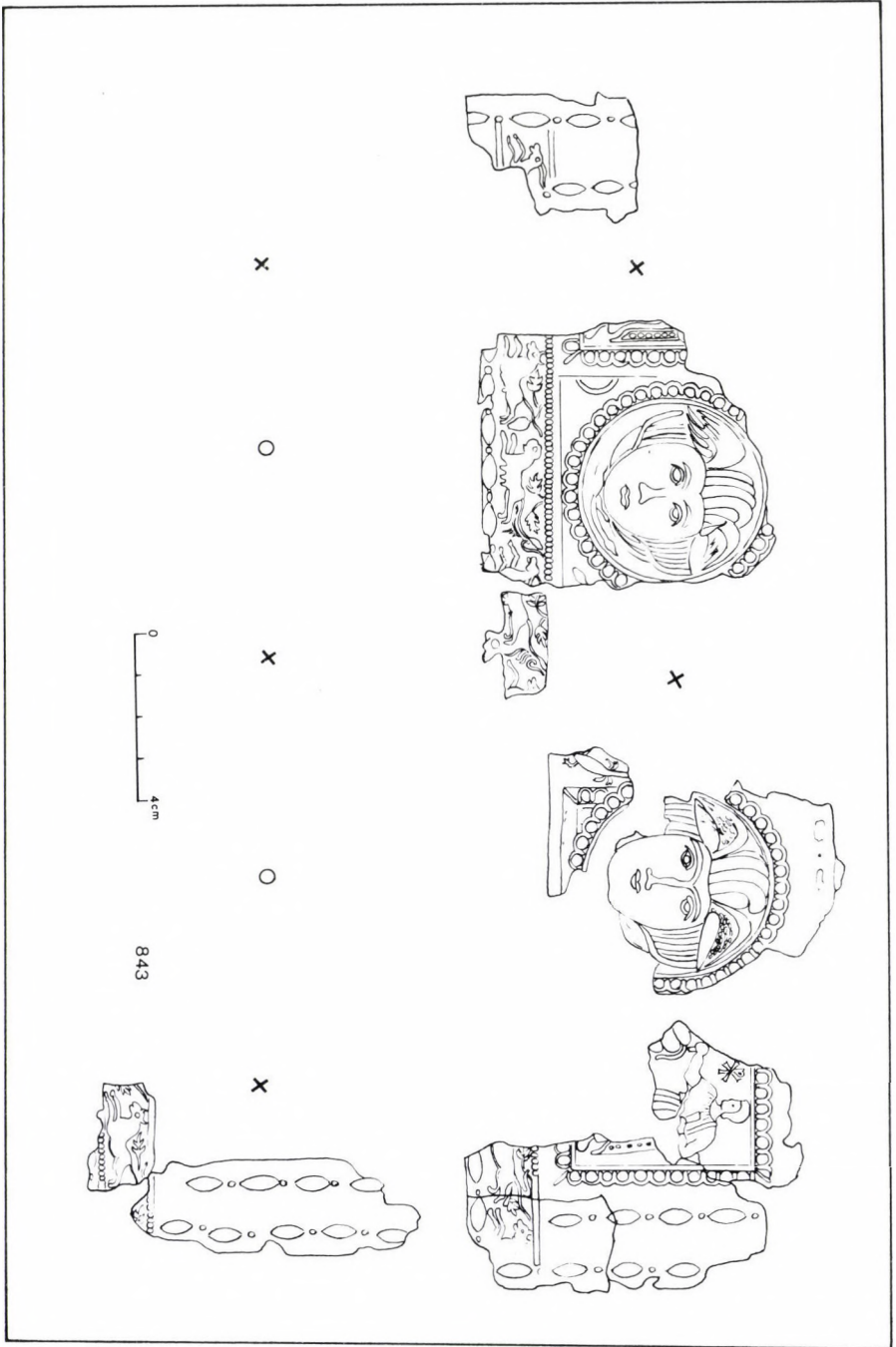



843

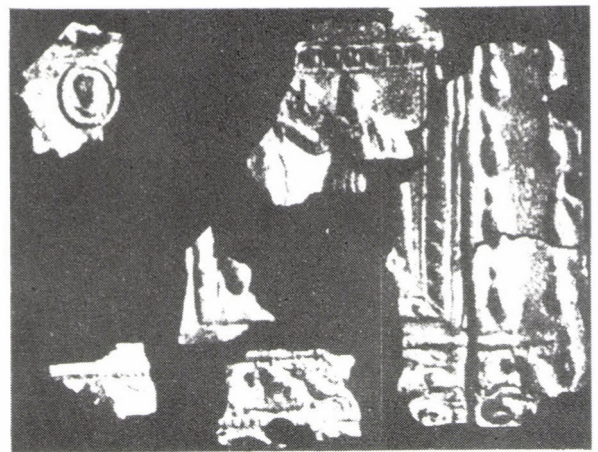

843



914



913



349

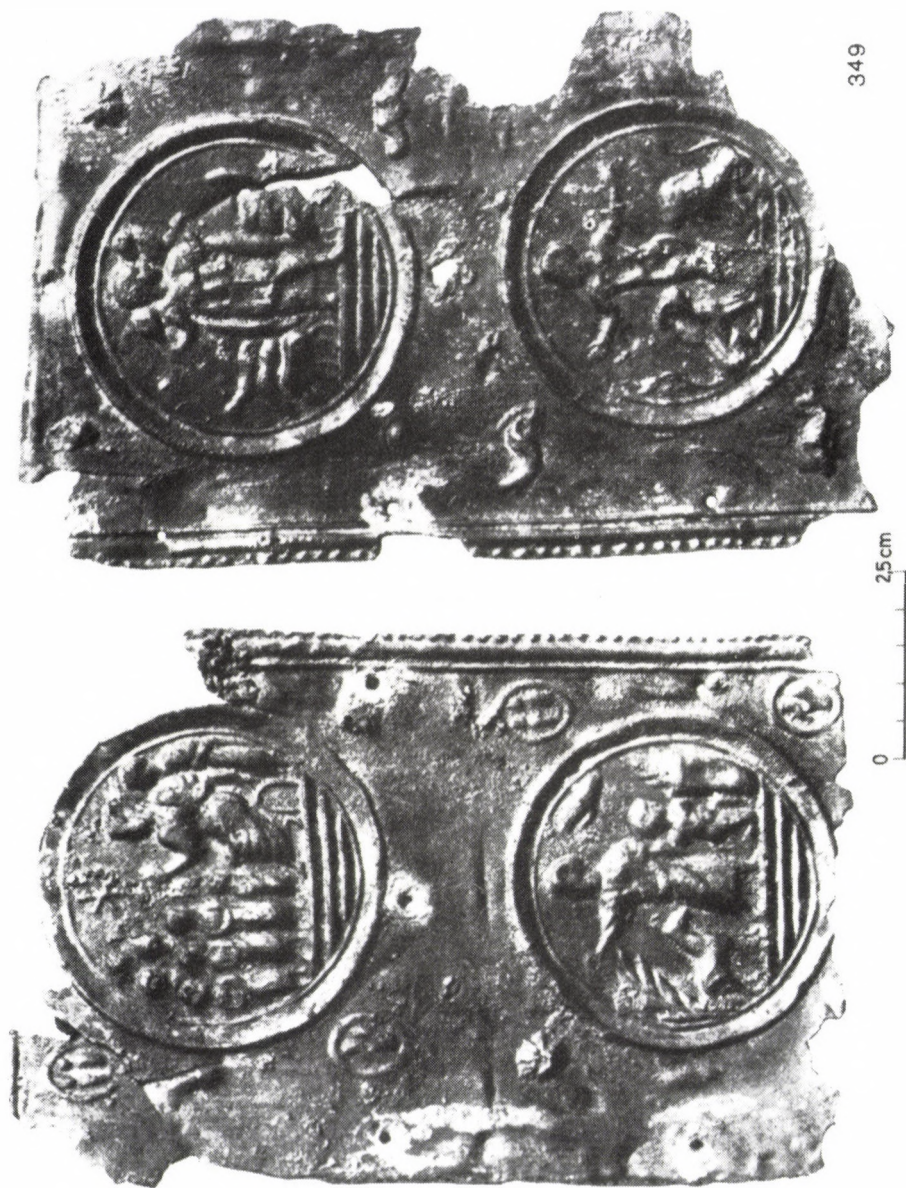





947

0 2,5cm



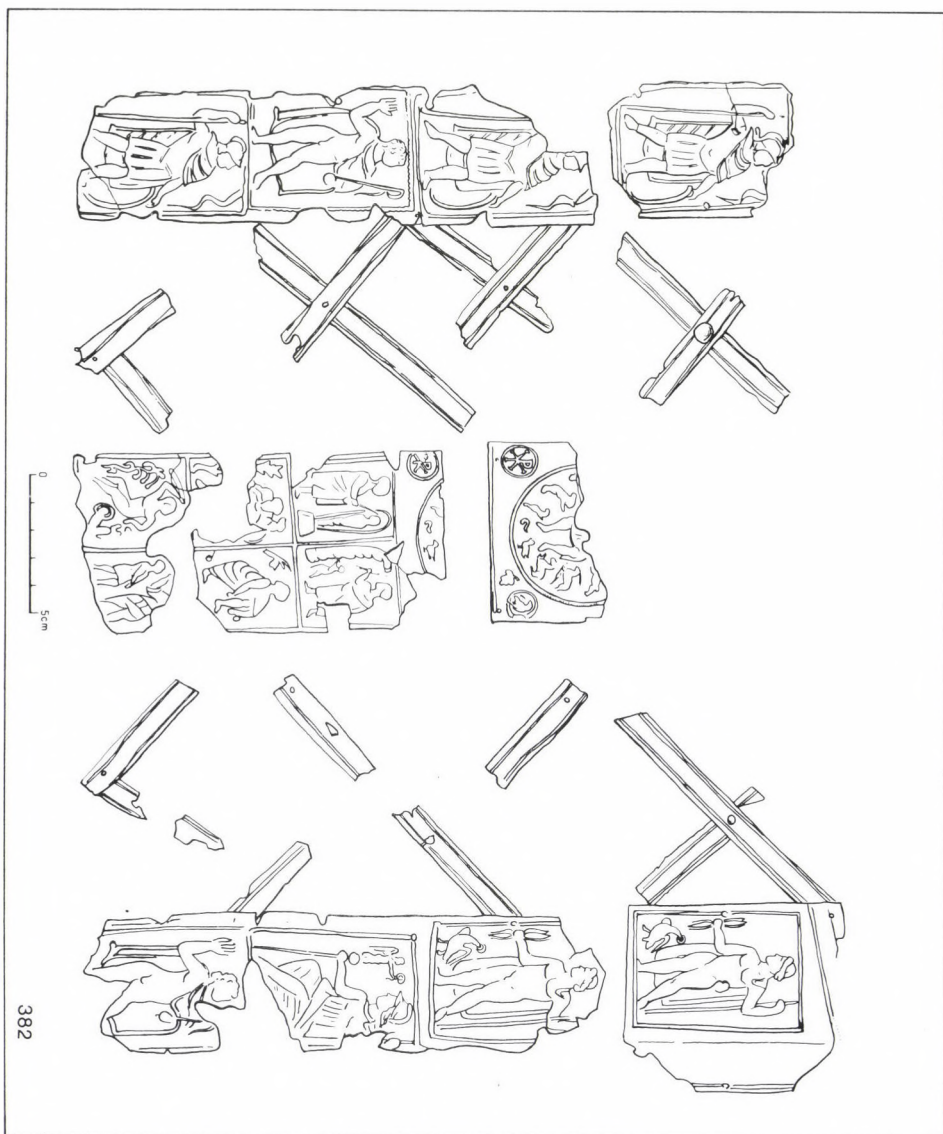



401



382



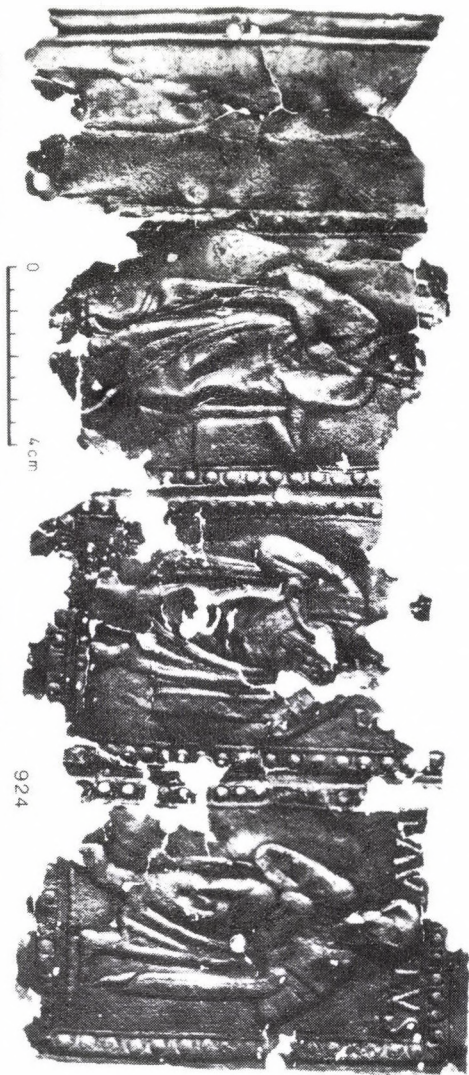
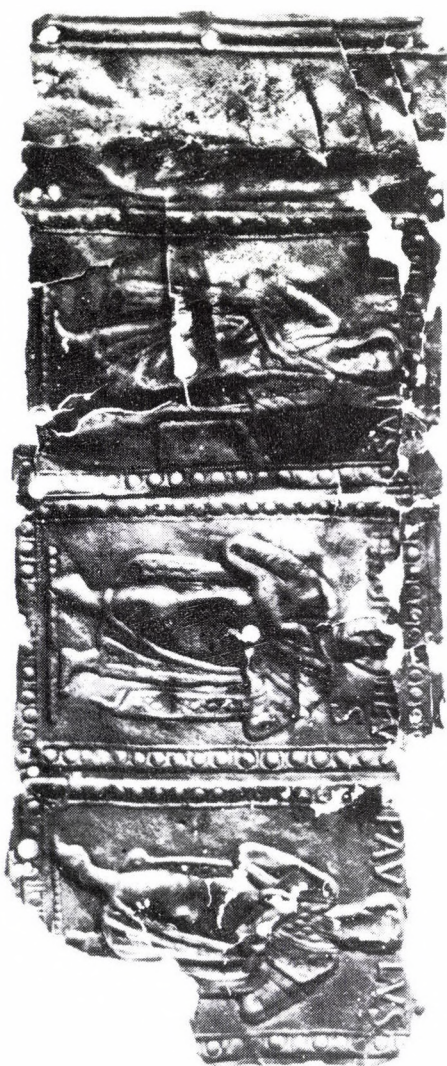

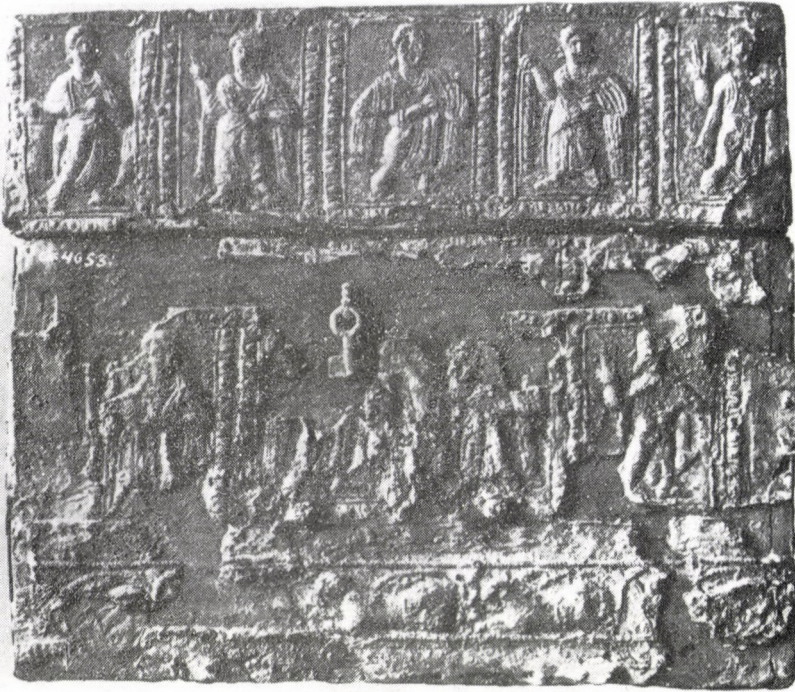

688

924

0 7,5cm

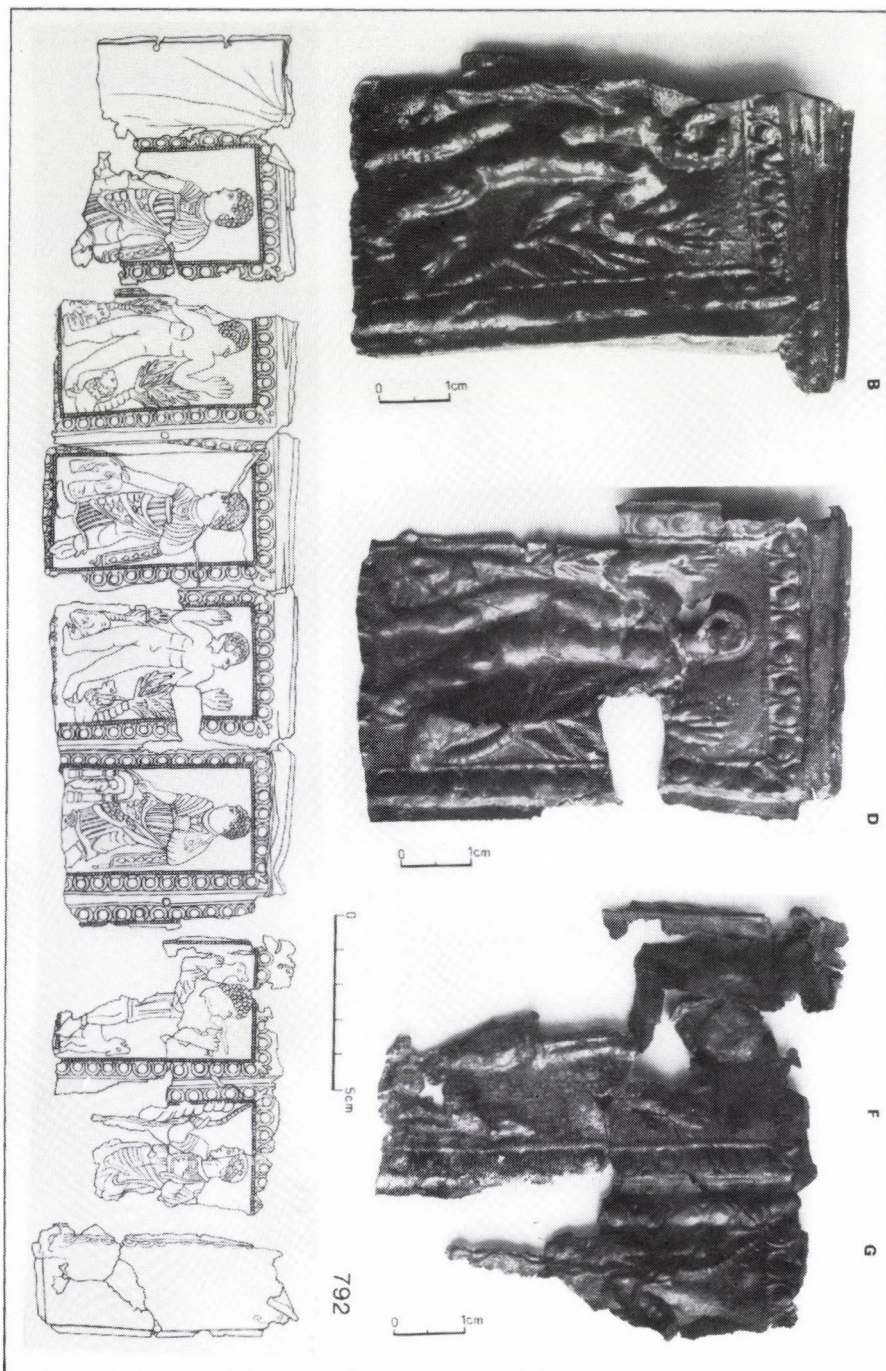



A



G



C



E



1324

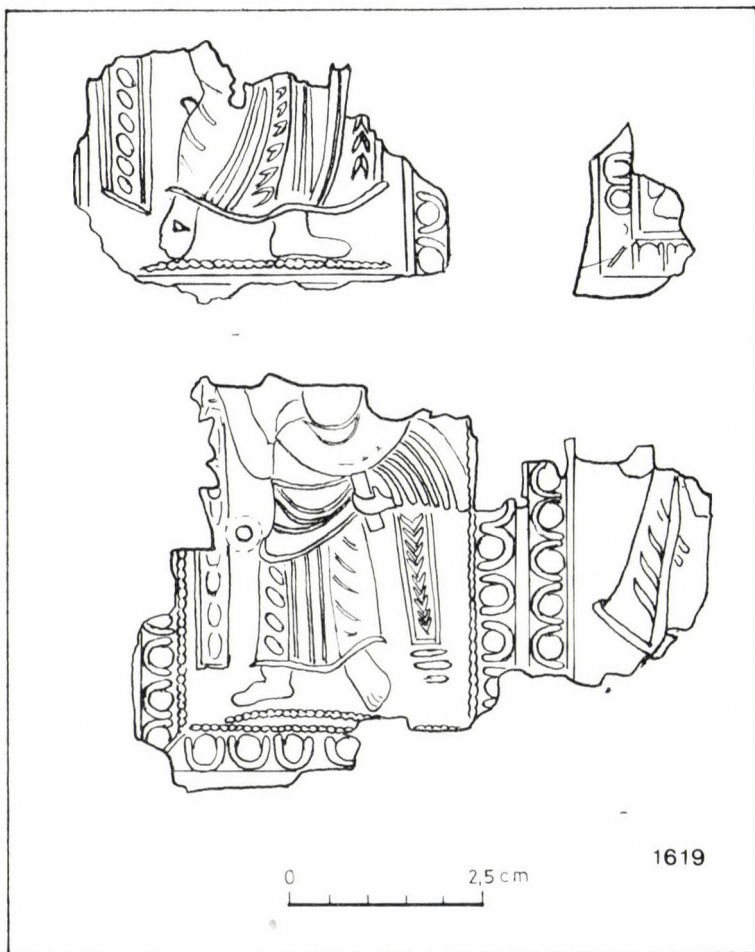



0 5cm

775

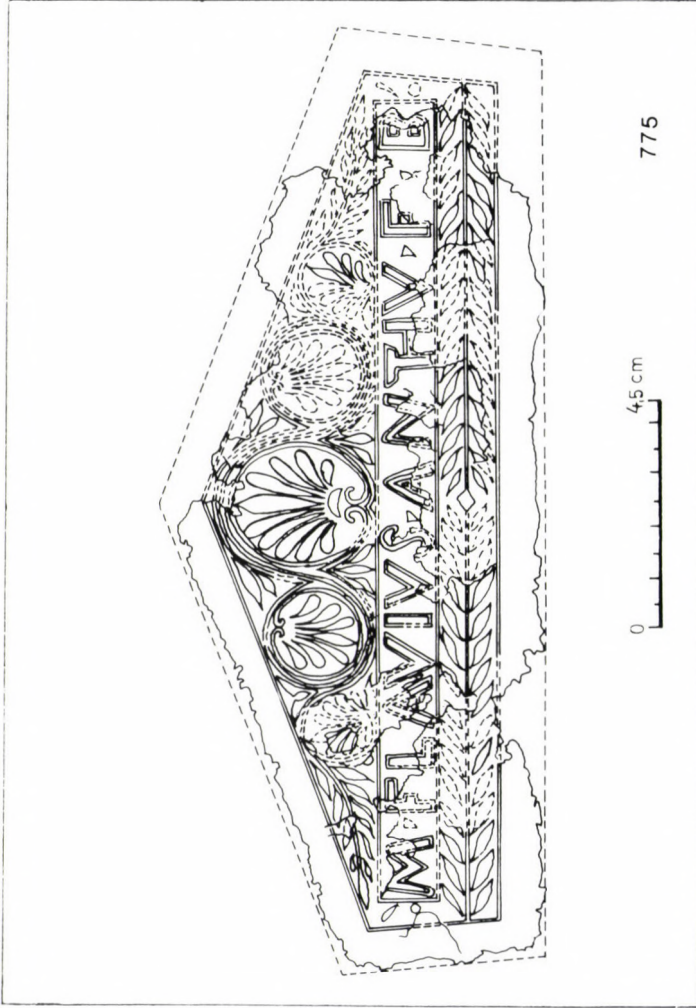

775

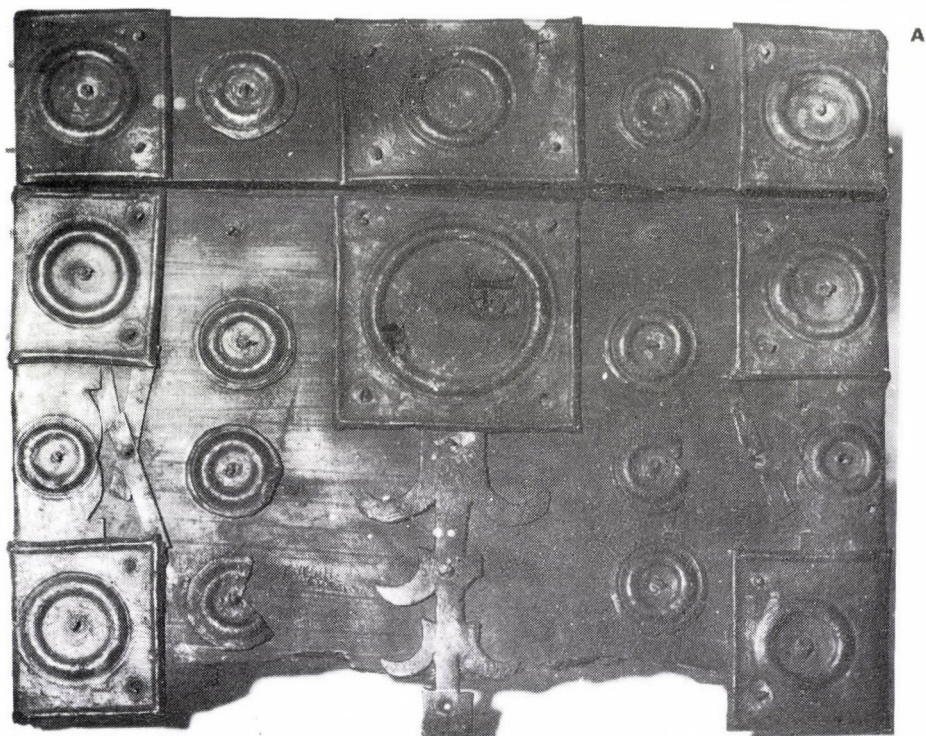

0 5cm

338

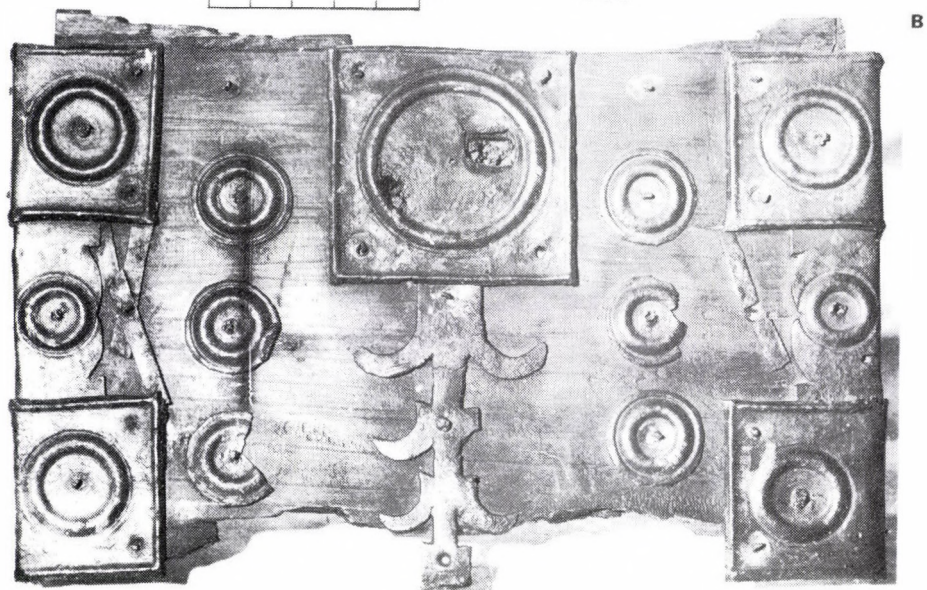

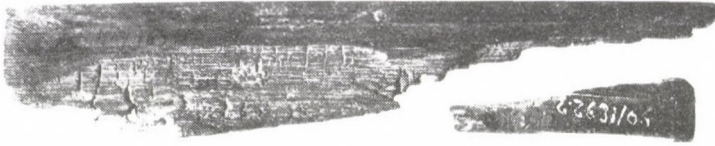

338

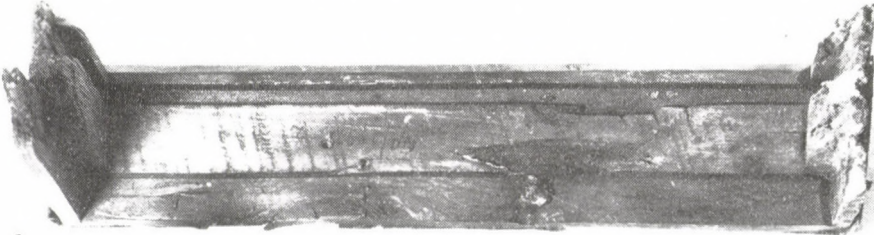

Q

A



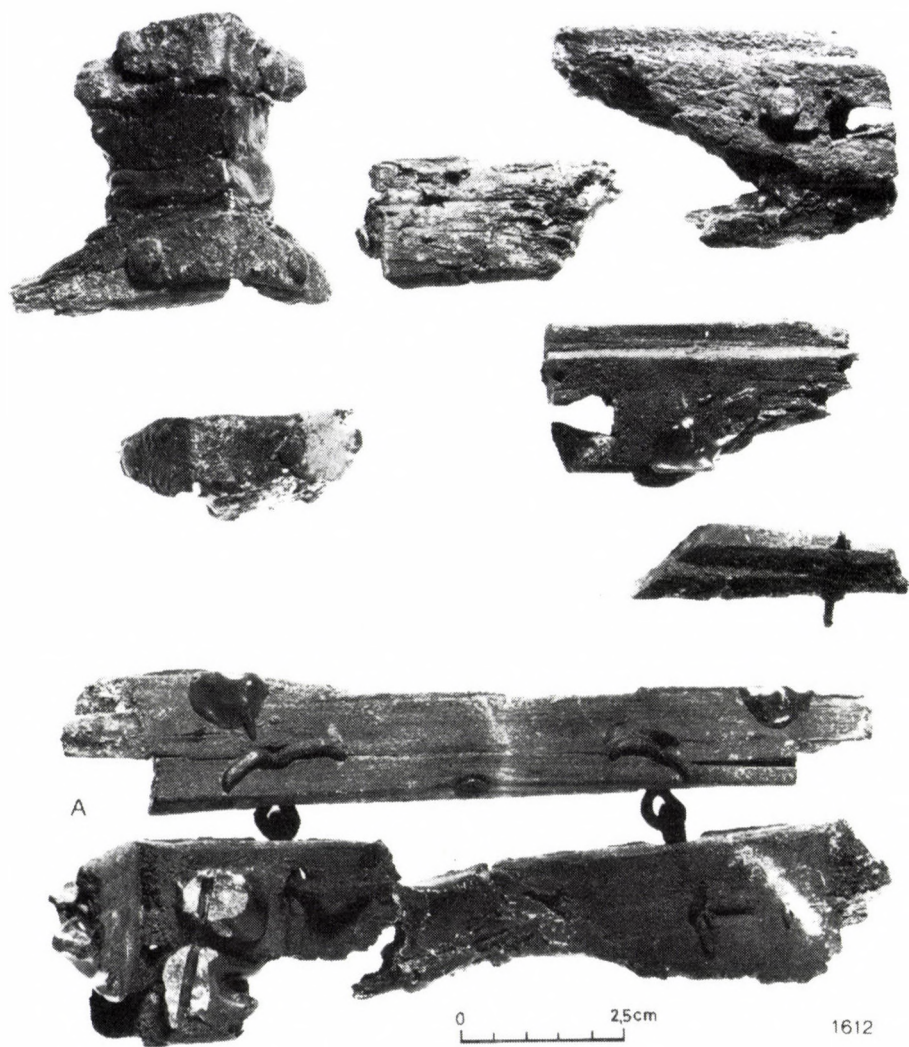

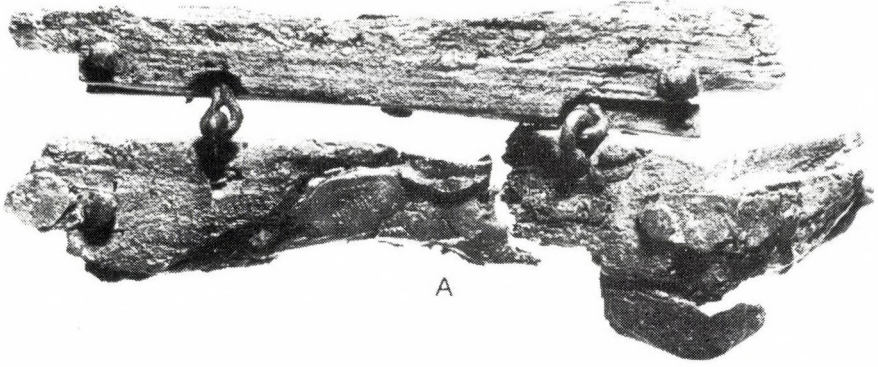

A

1612

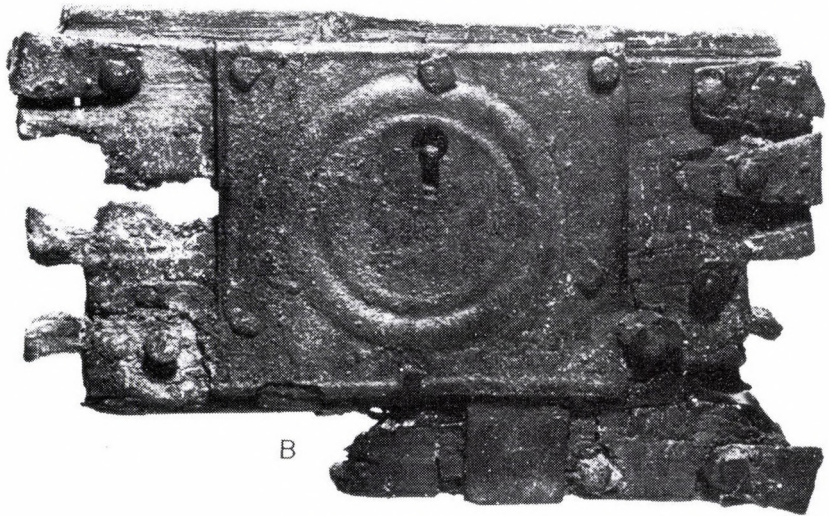

B

c 2,5cm

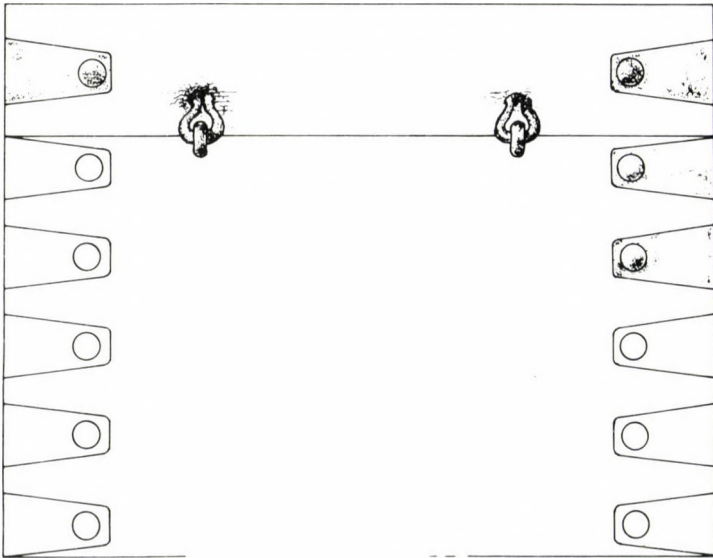
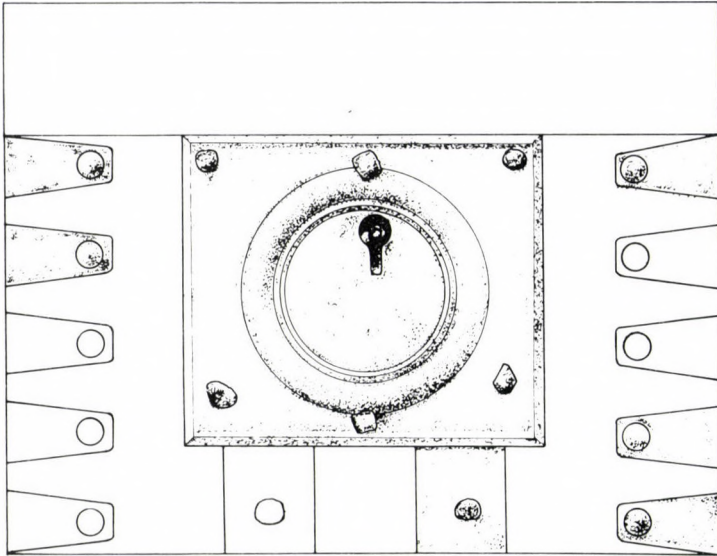

0 3.5cm

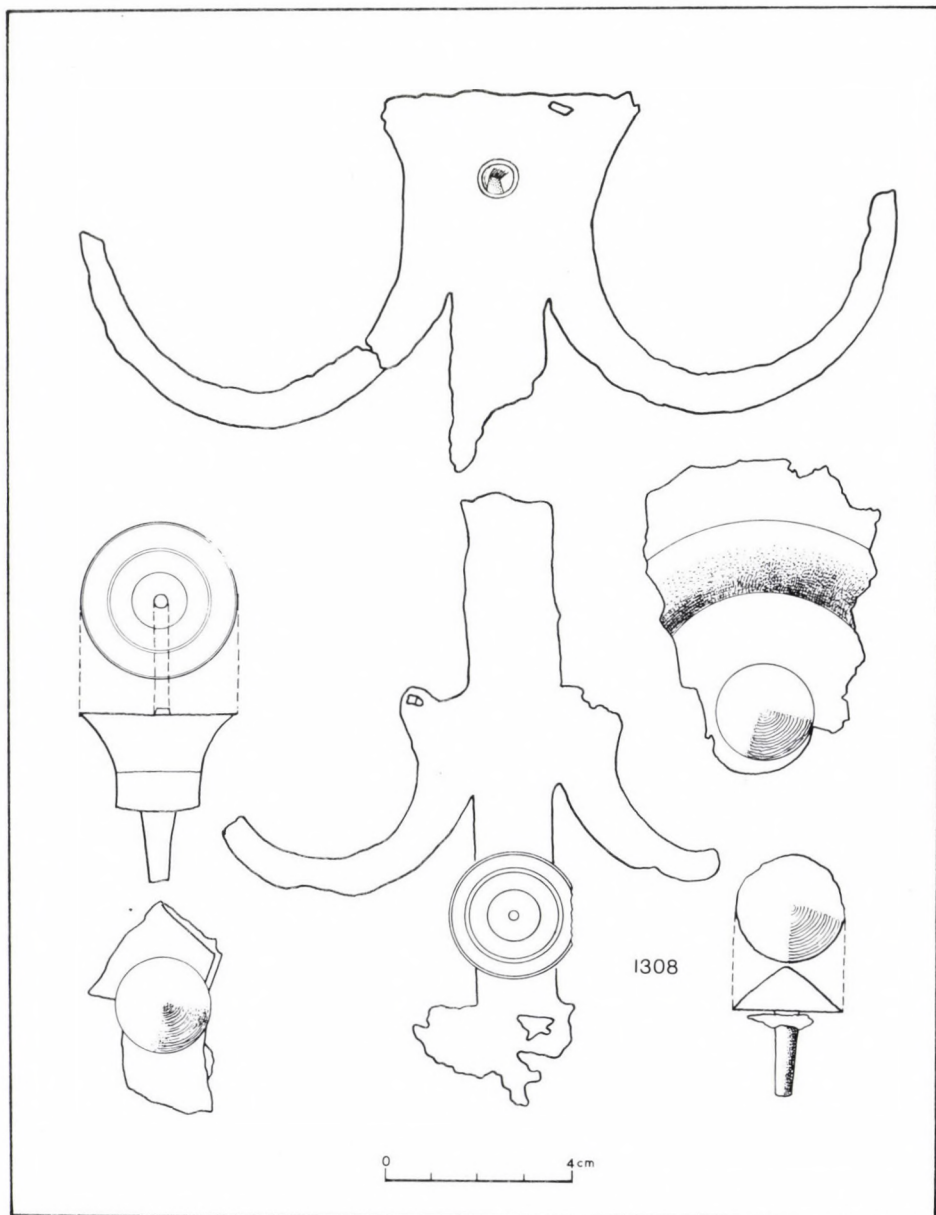

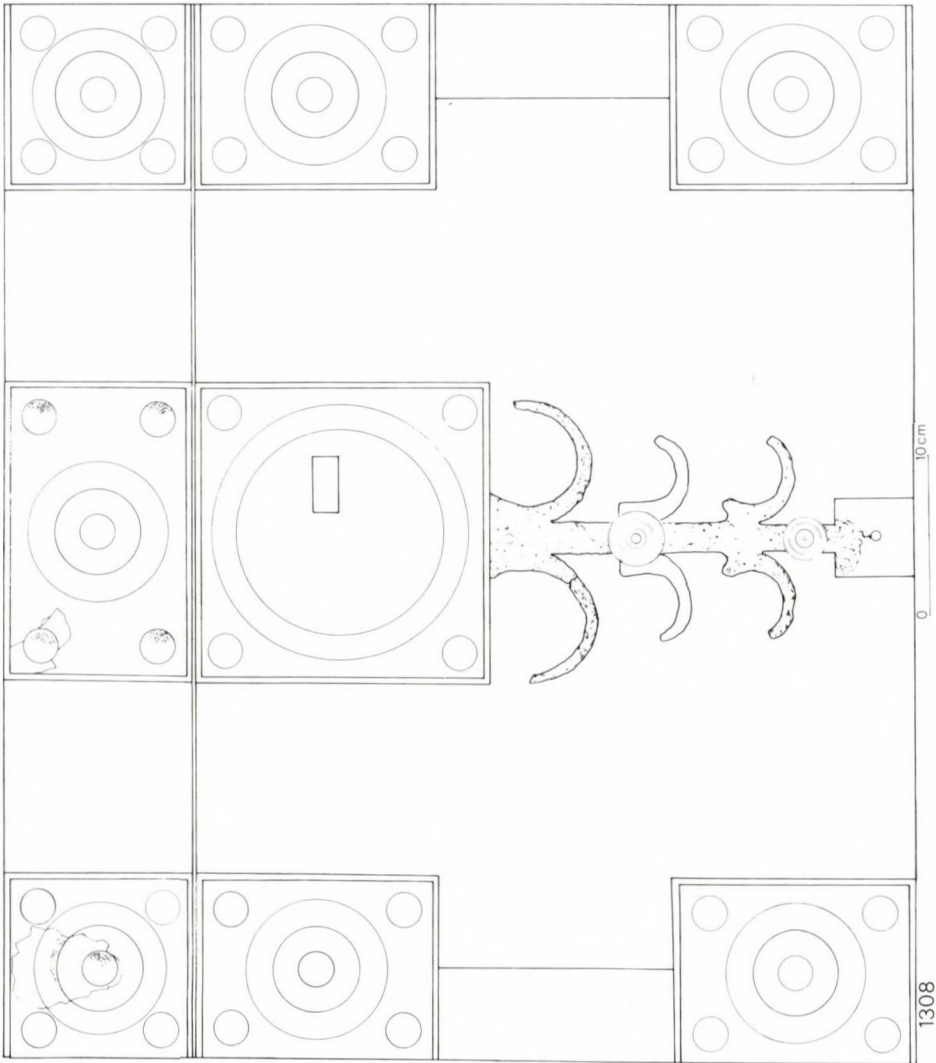

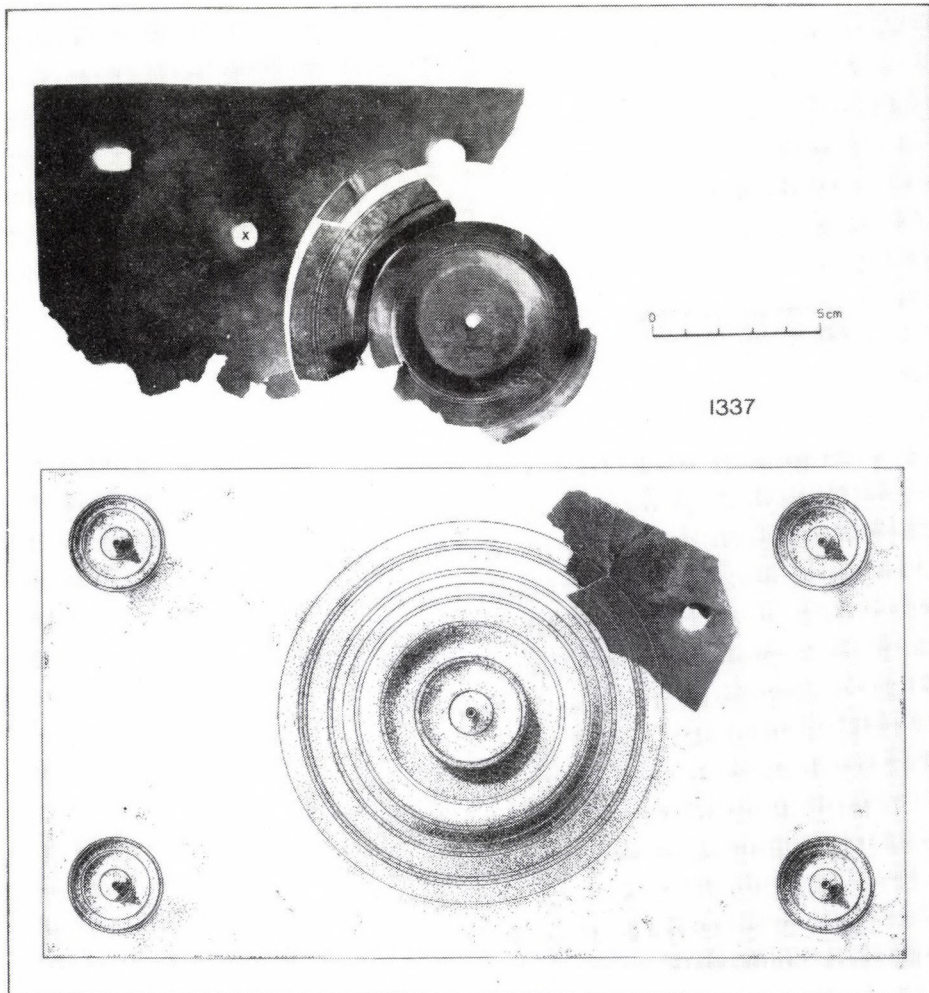



1337

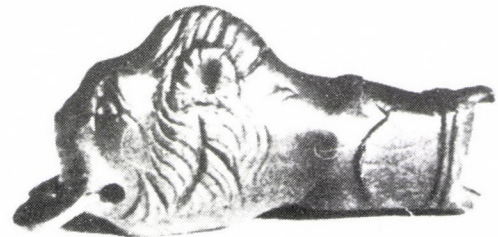

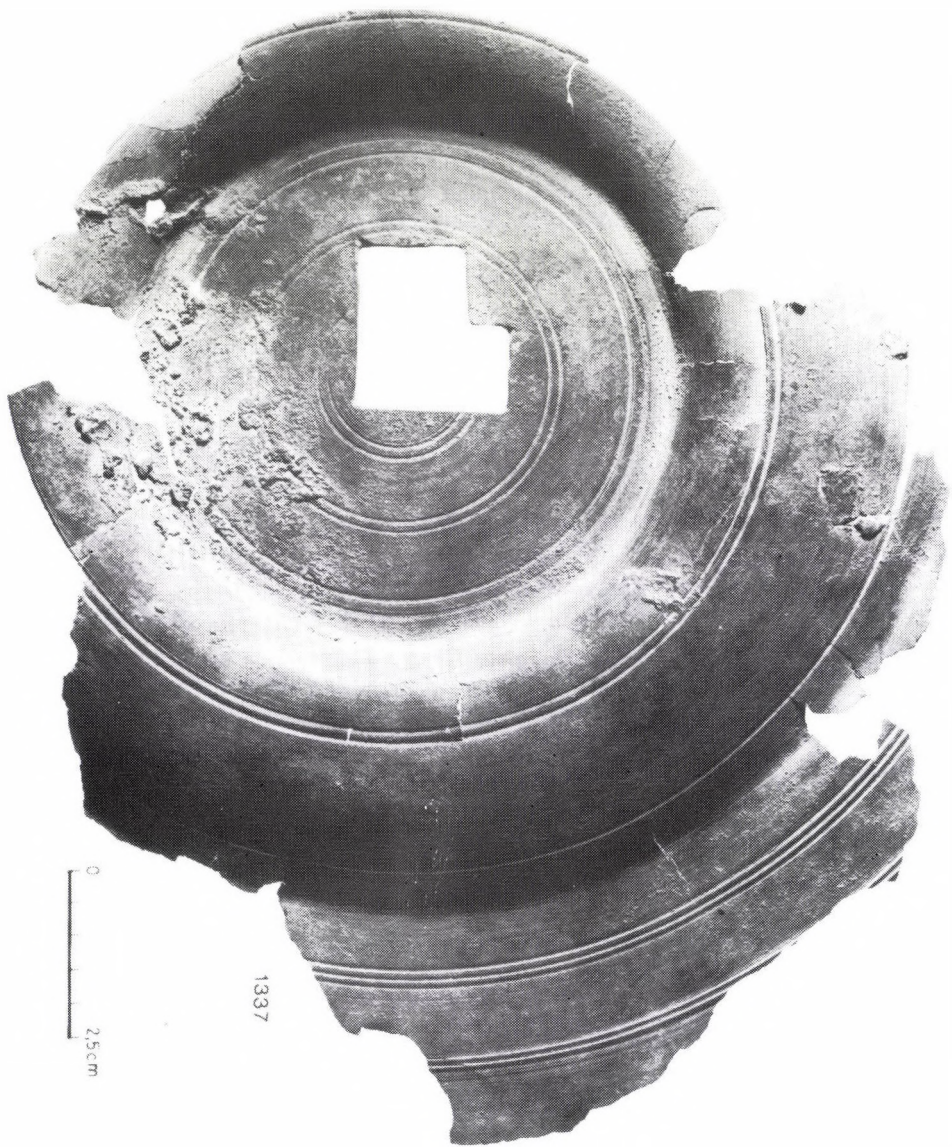

1337

0
2.5cm

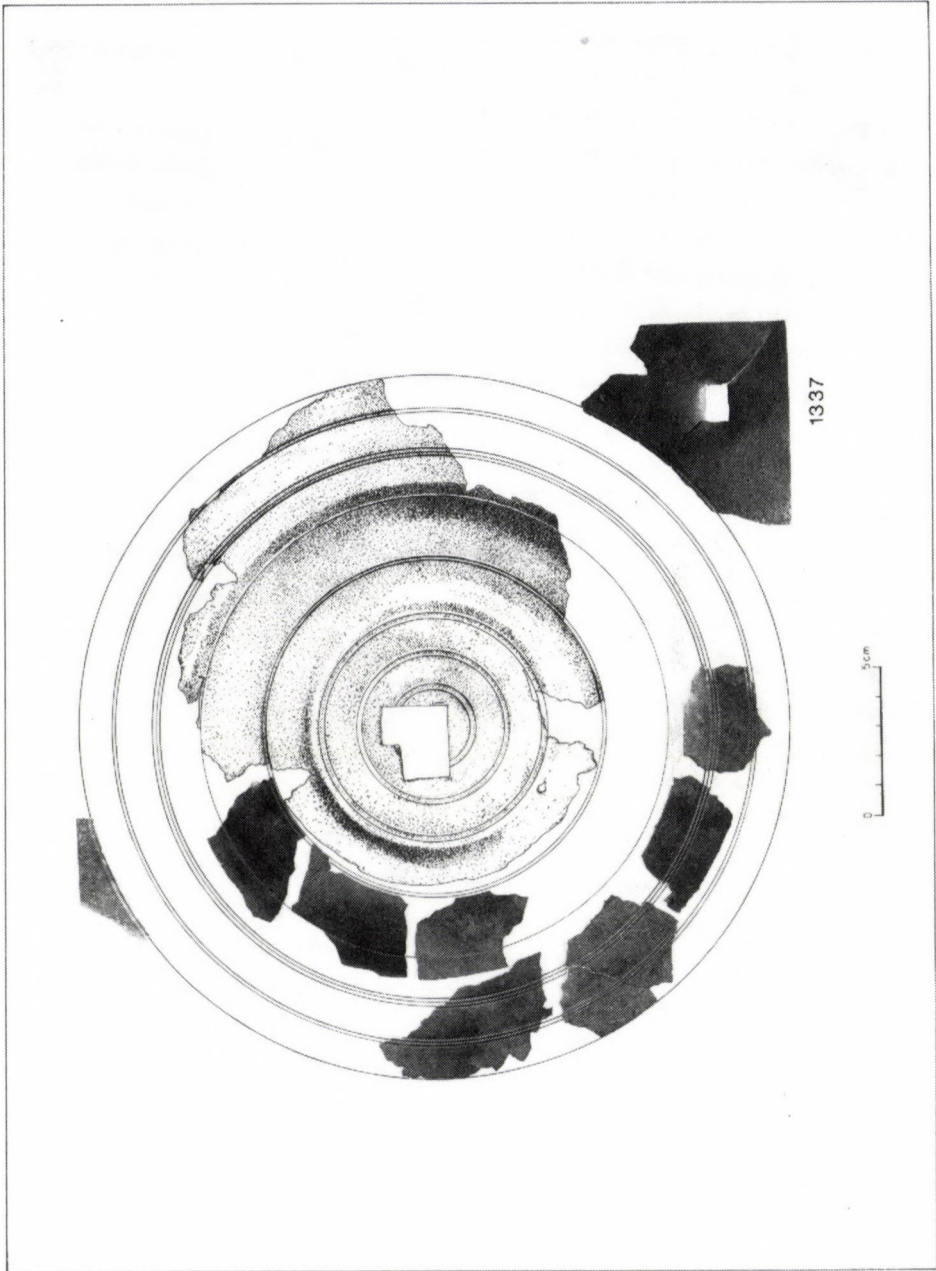

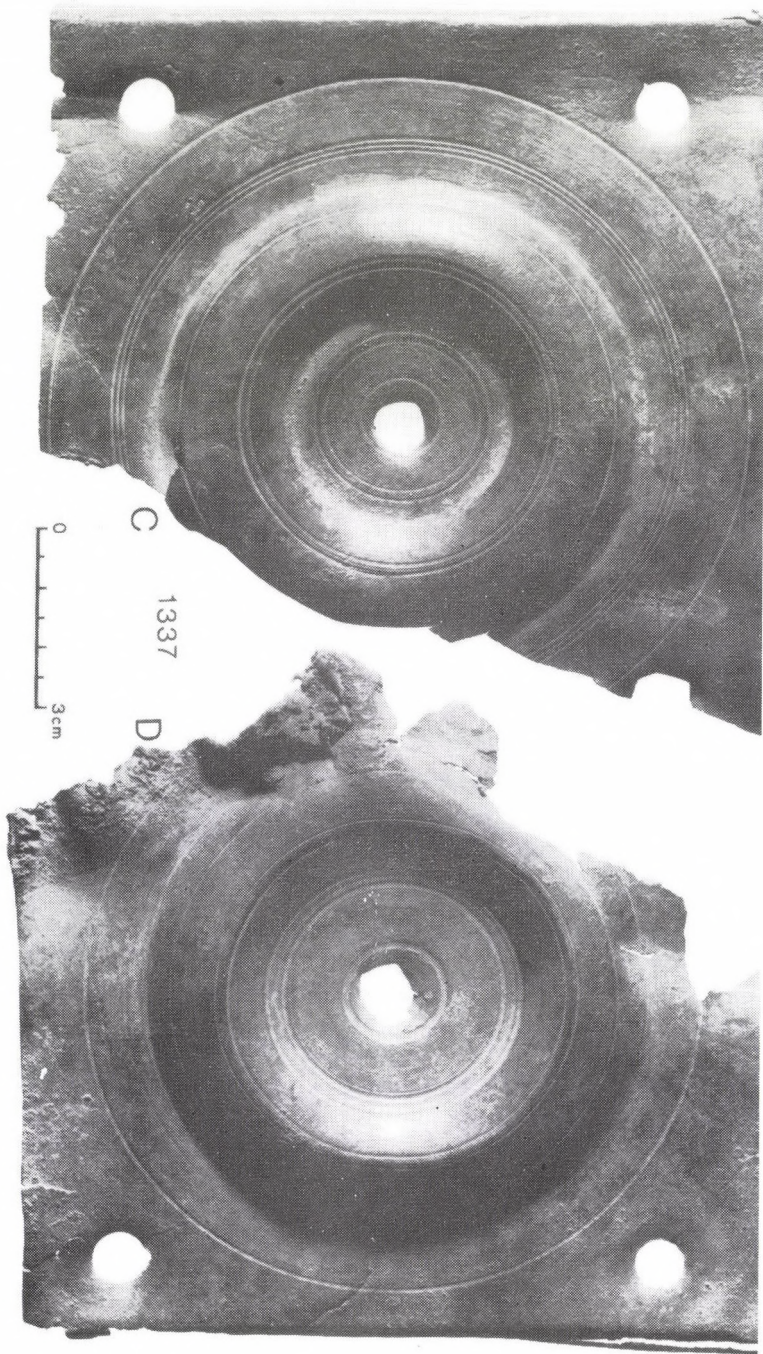

C

1337

D

0
3cm

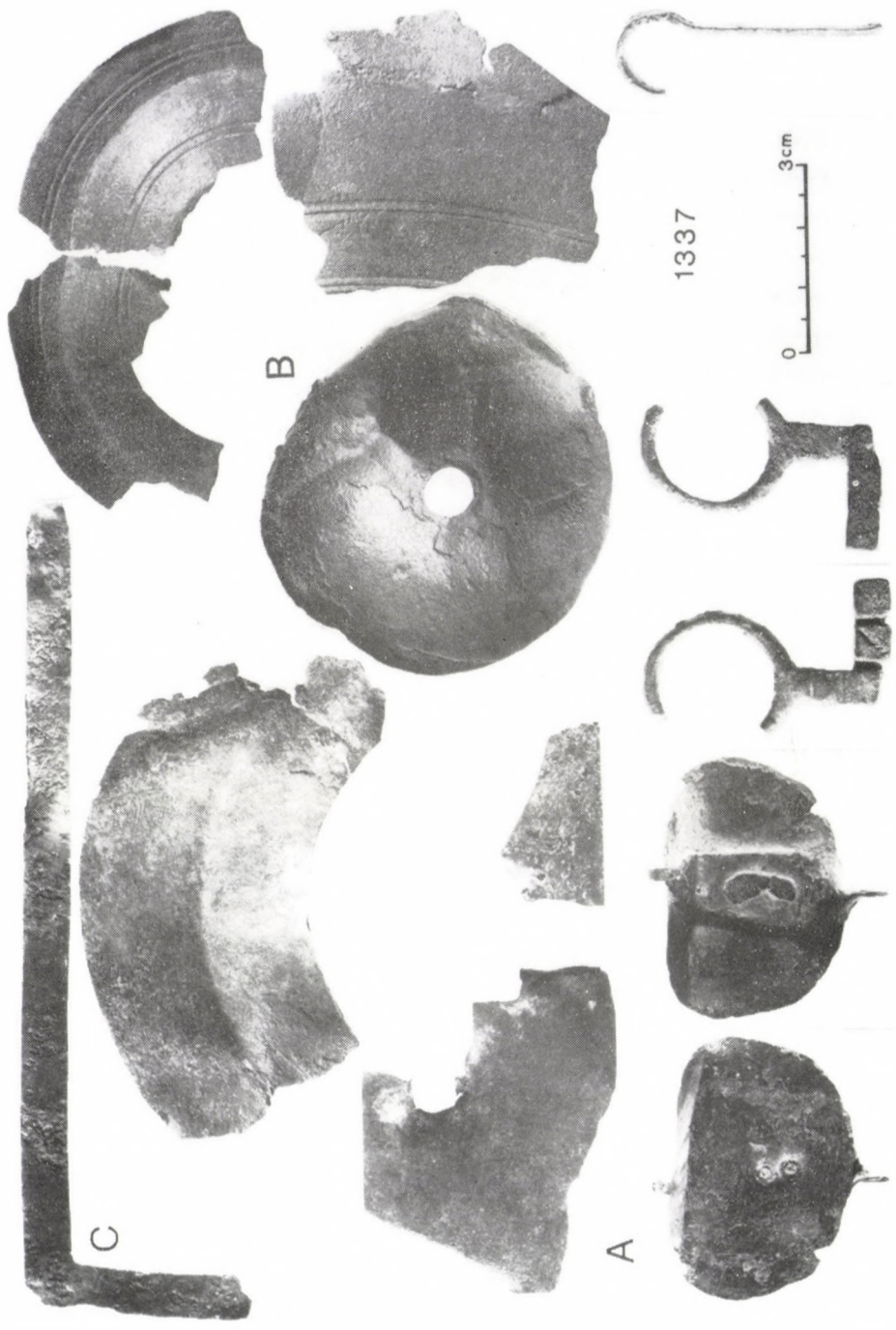

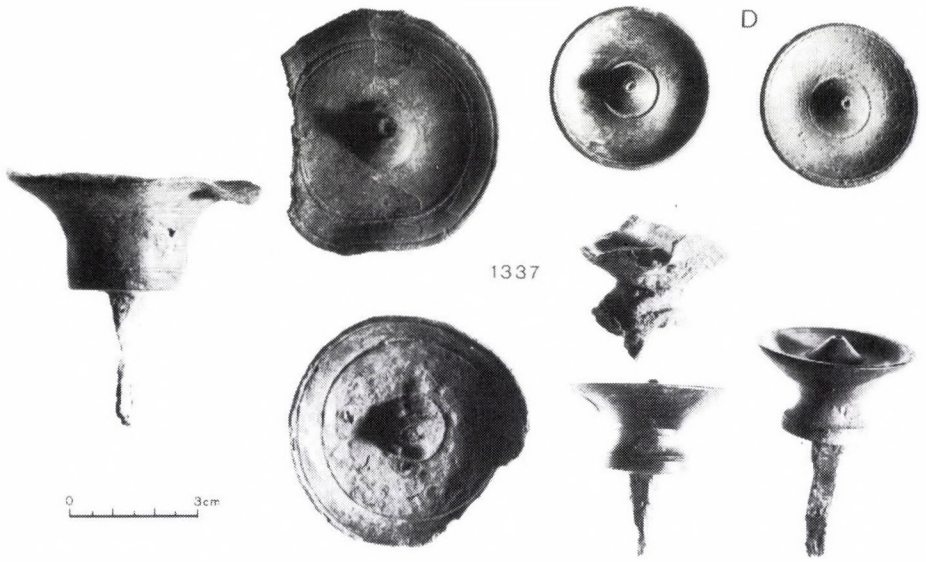

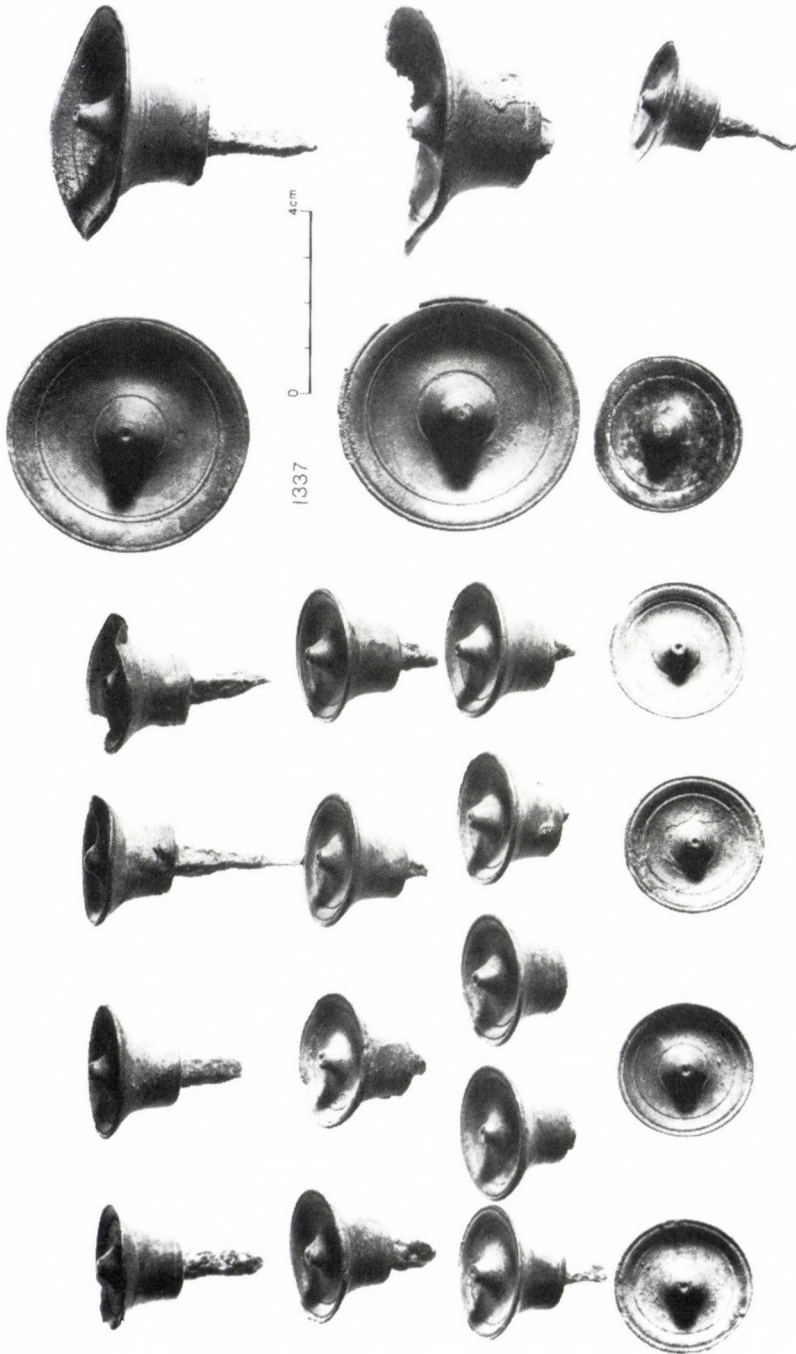

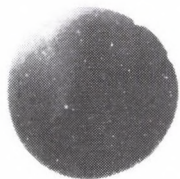
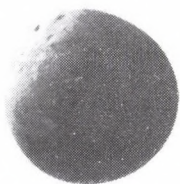
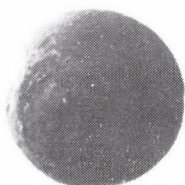
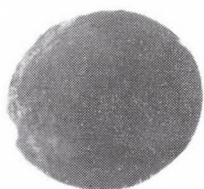
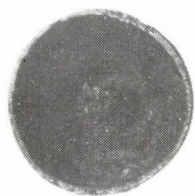

892

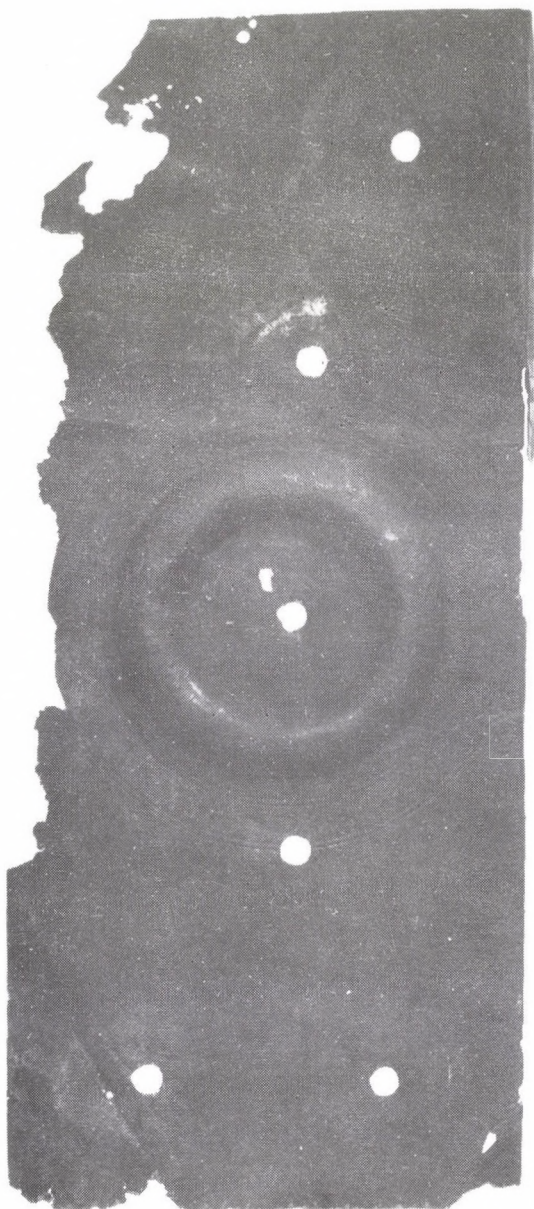

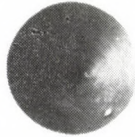
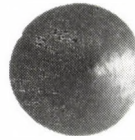
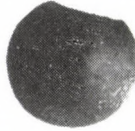
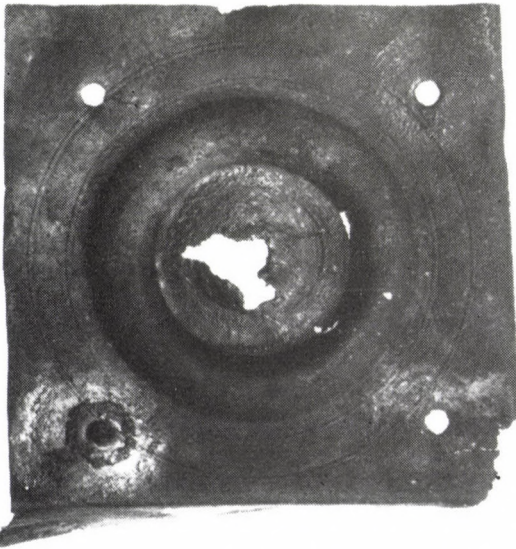
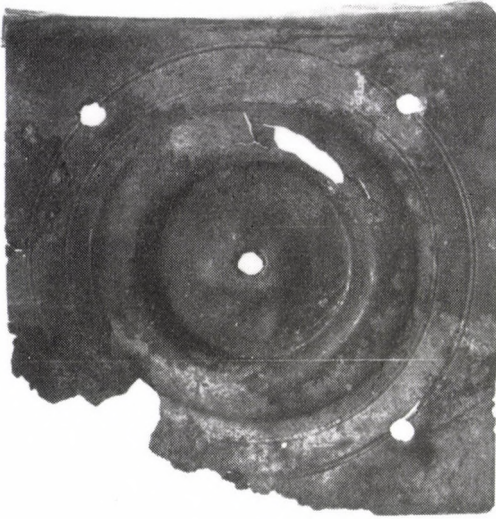

892

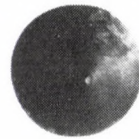
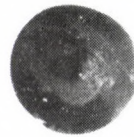

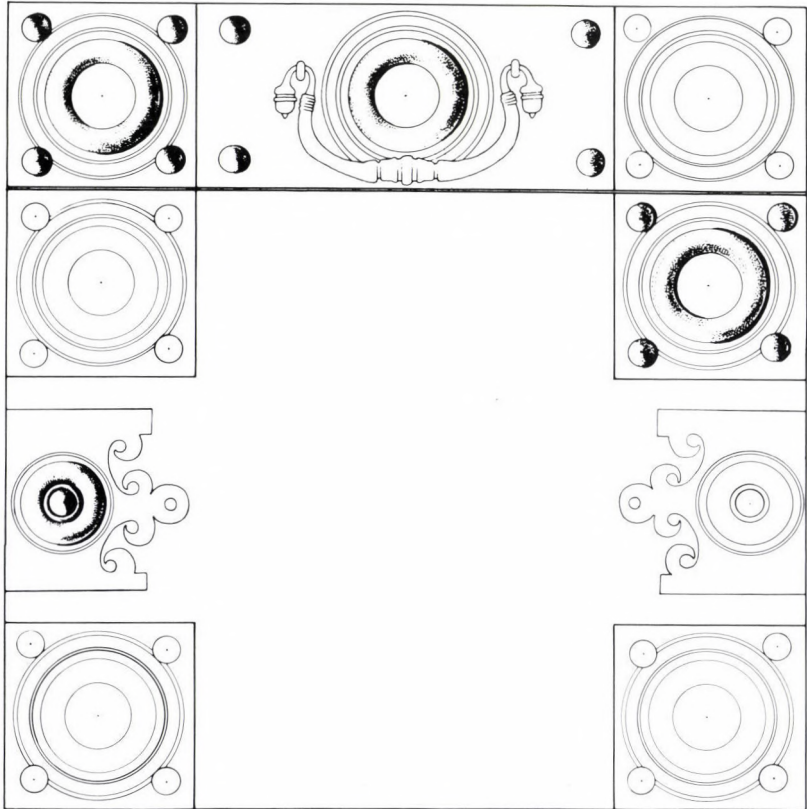

0 5cm



892

0 25 cm

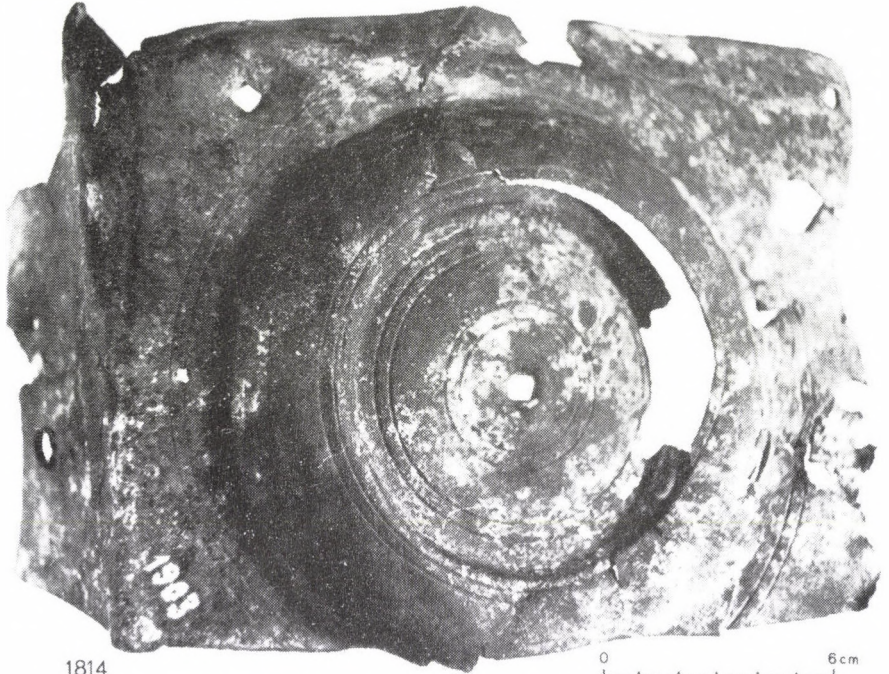

1814

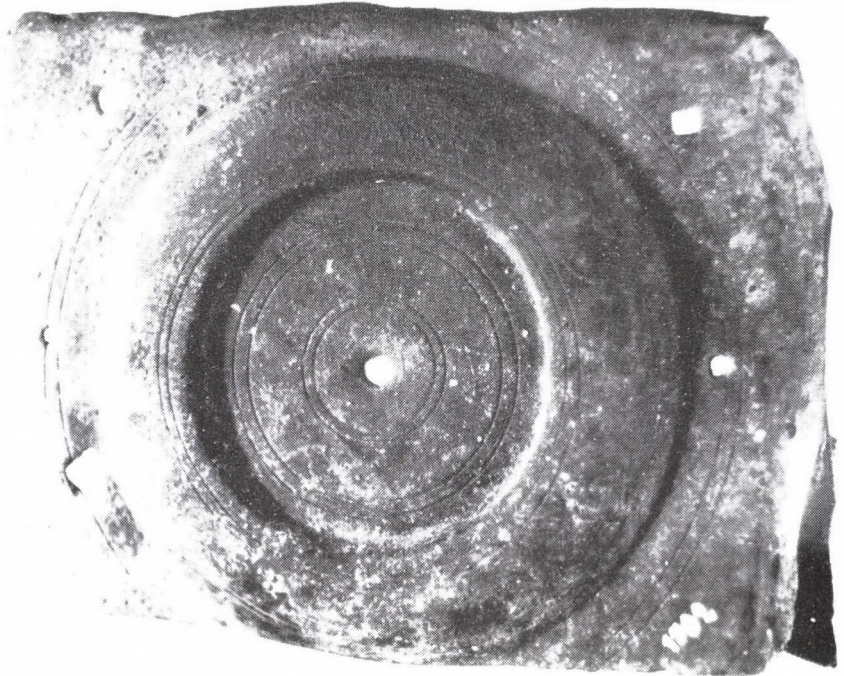

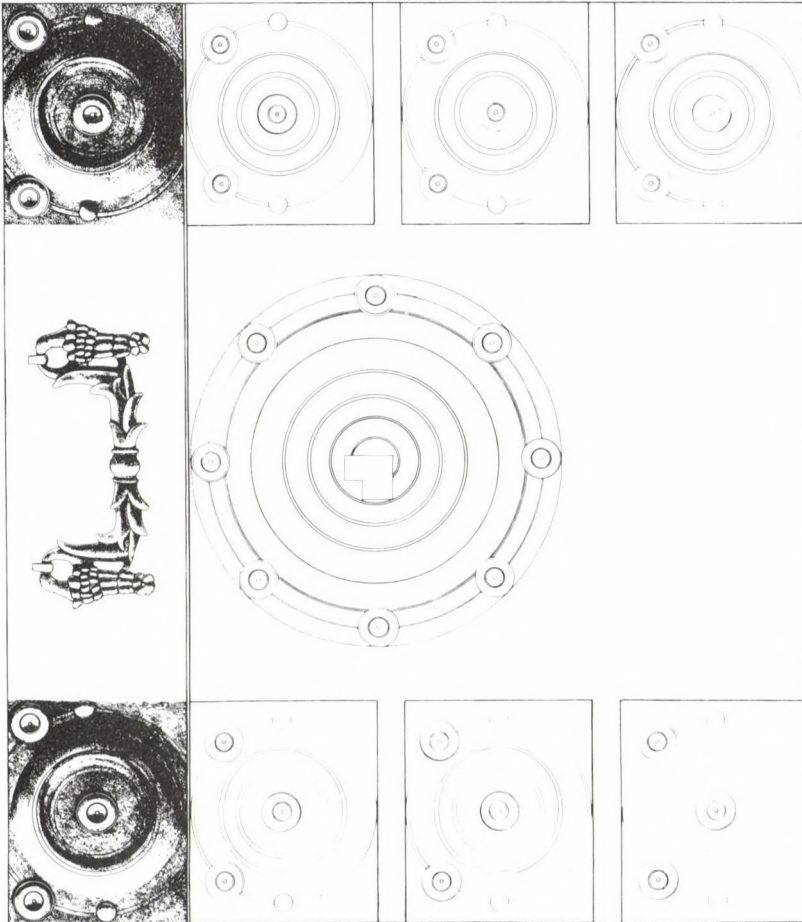

1814

0 10 cm

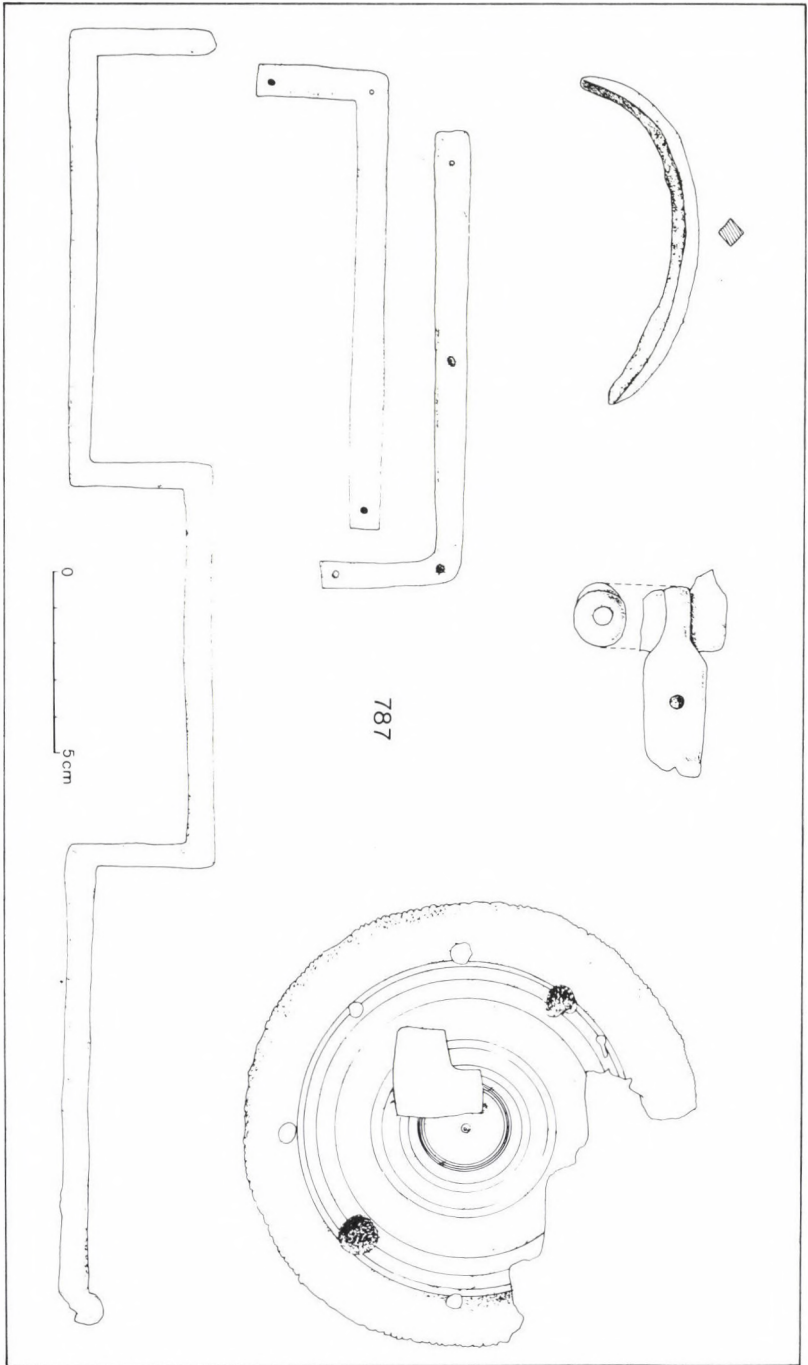

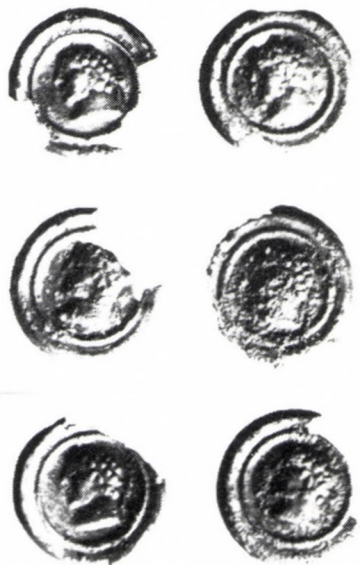

787



675



1427

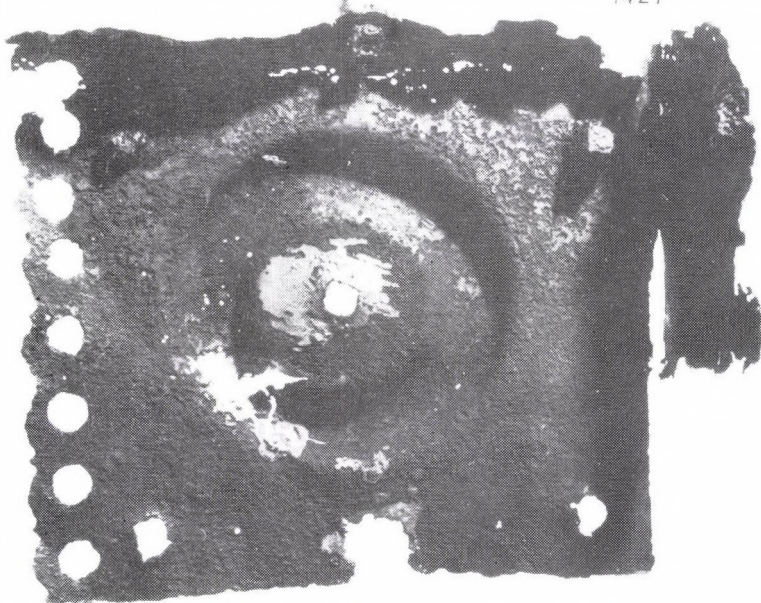

0 2,5cm

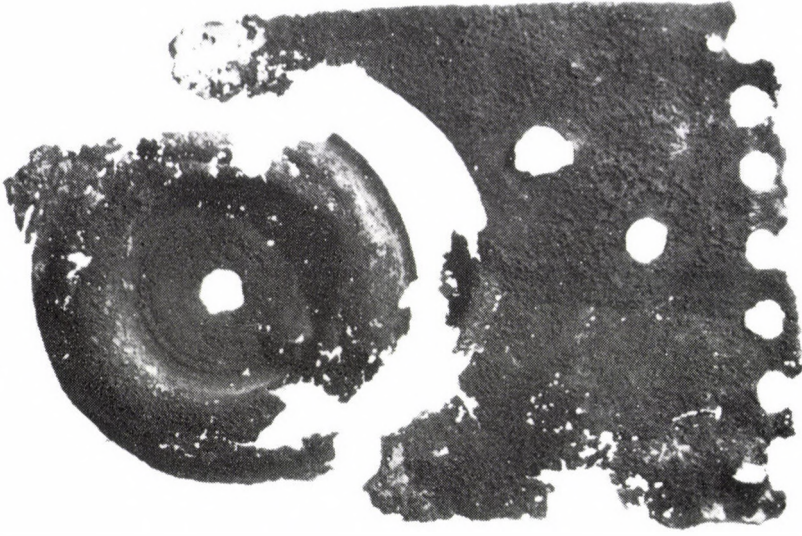

1427



0 2.5cm

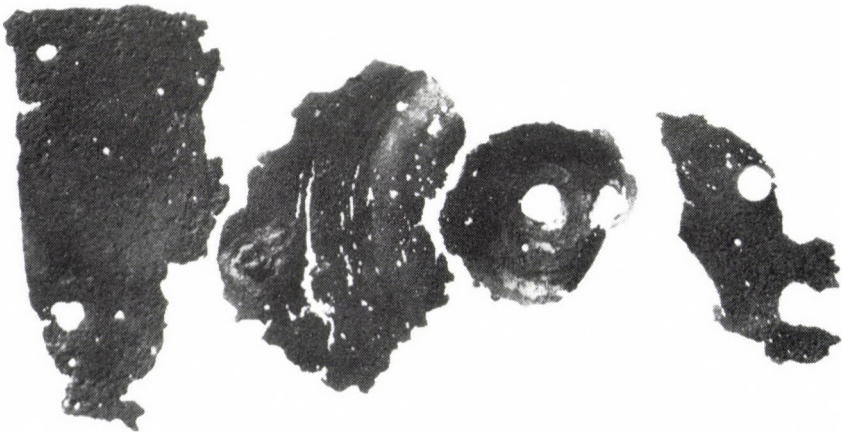

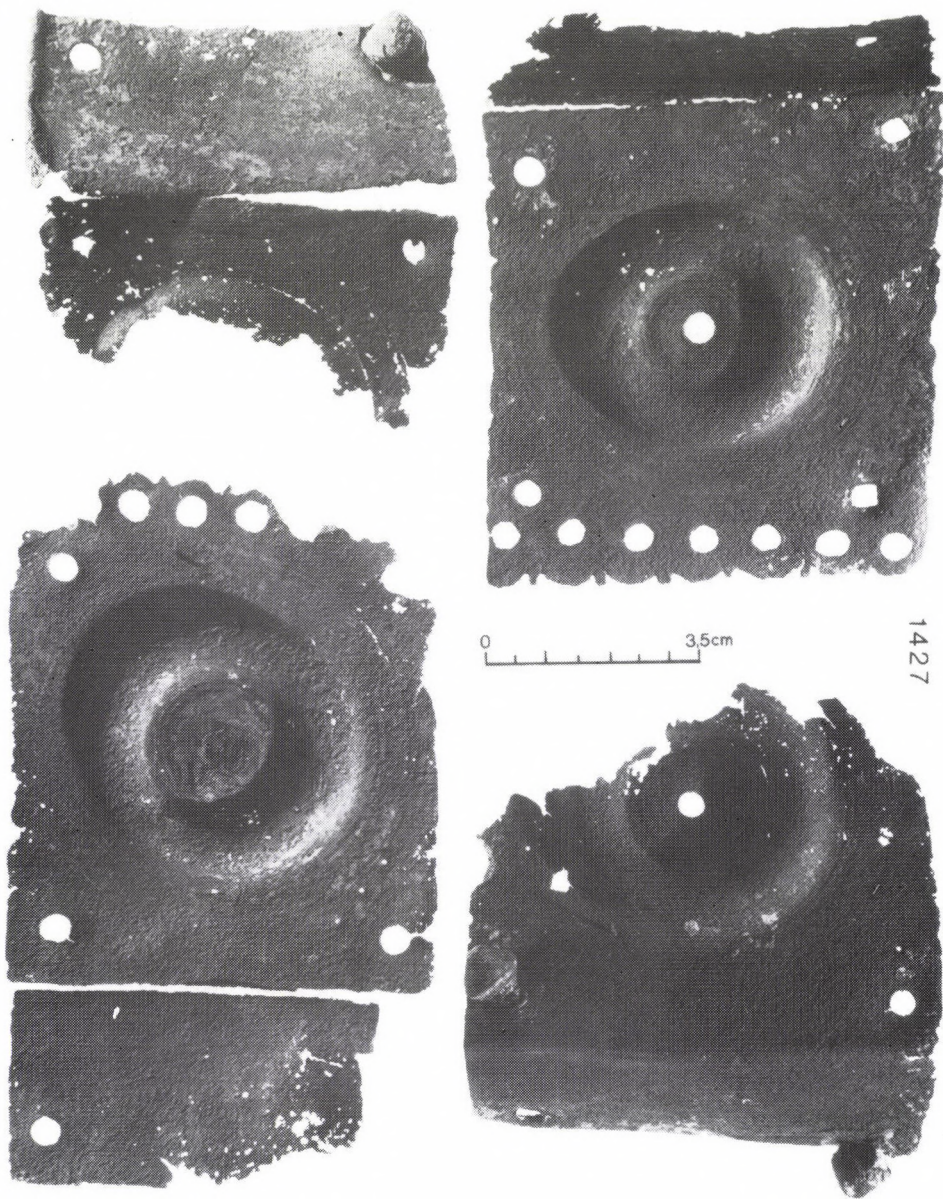

0 3.5cm

1427

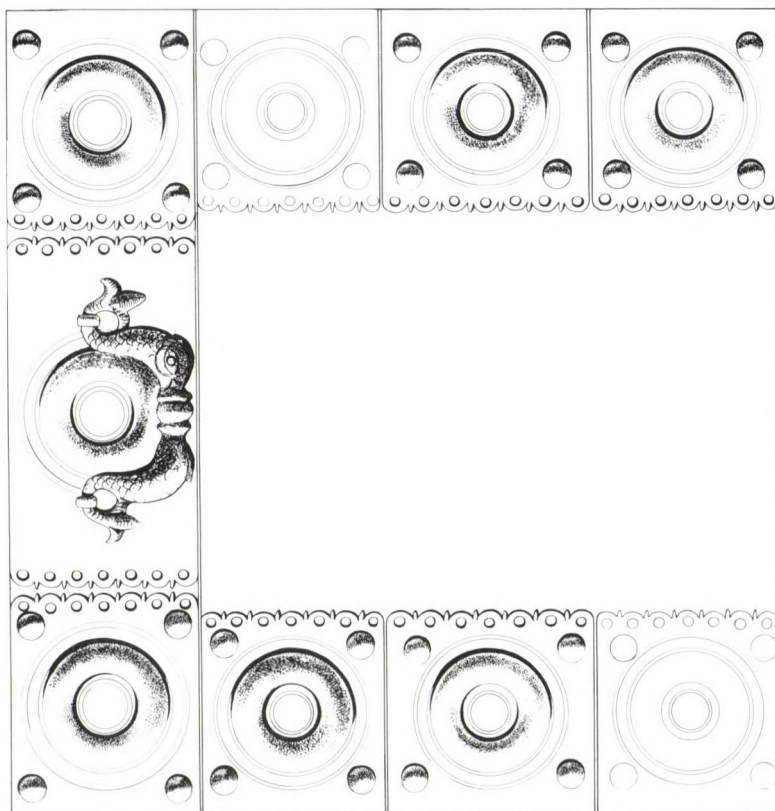



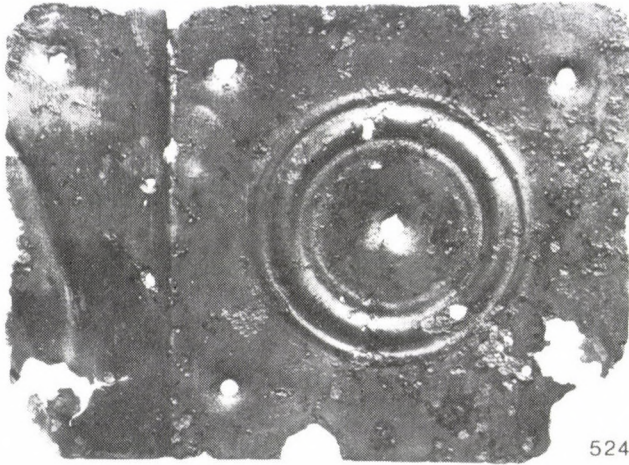

A



524

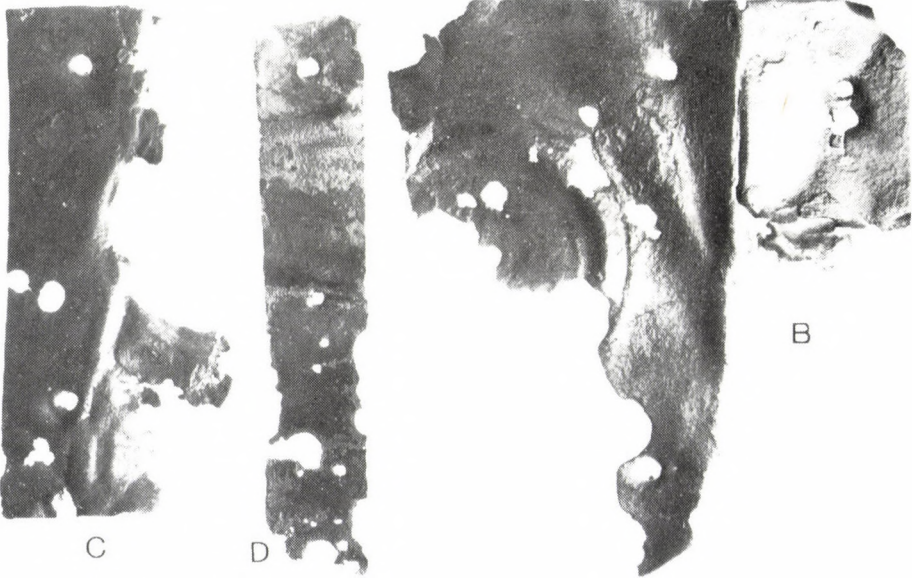

C

D

B

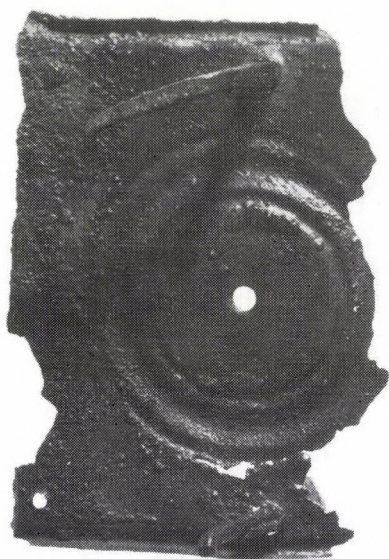

492



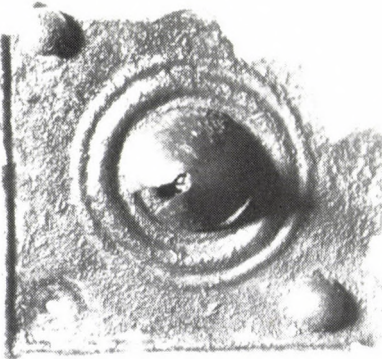
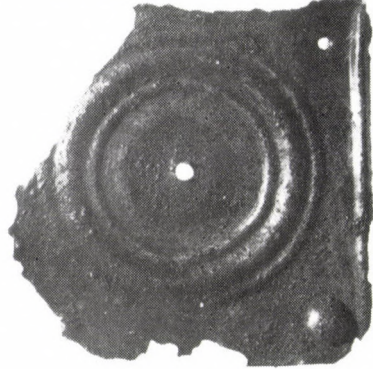
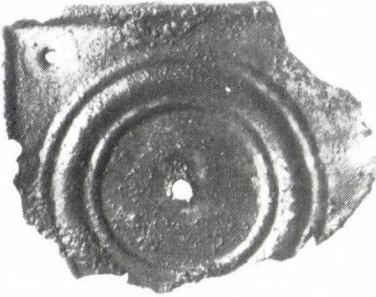
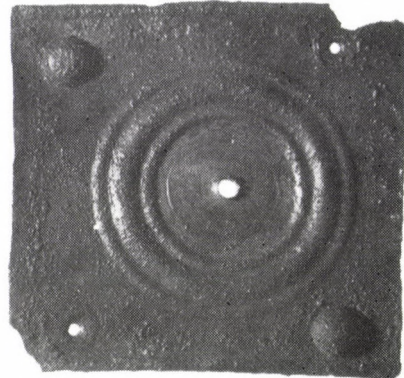

492



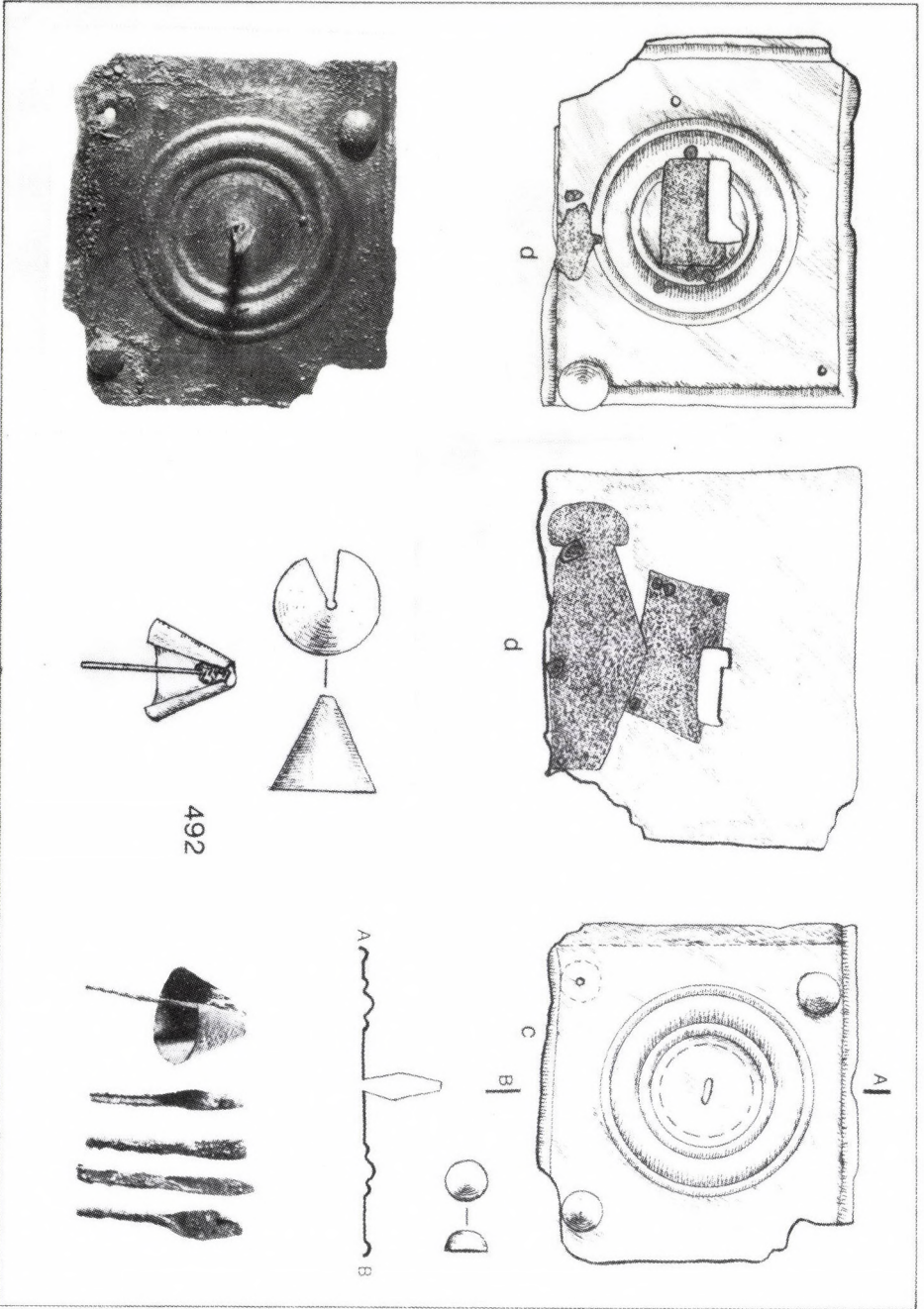

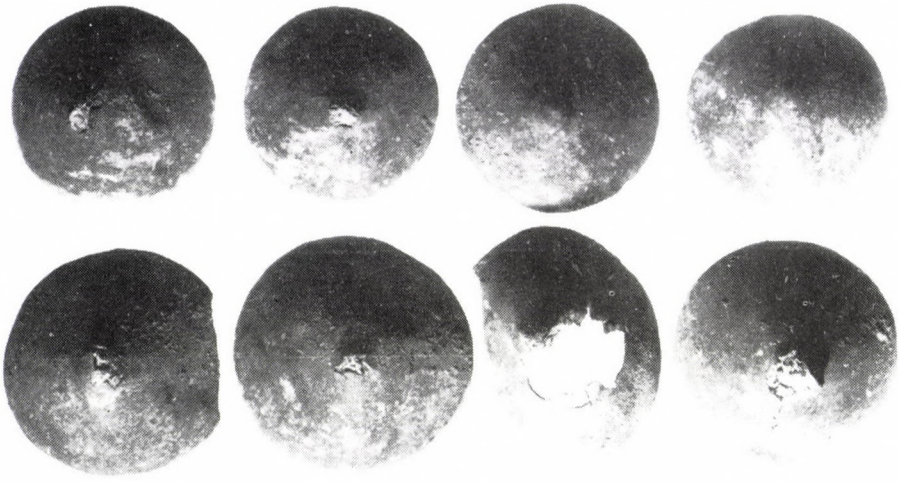

492

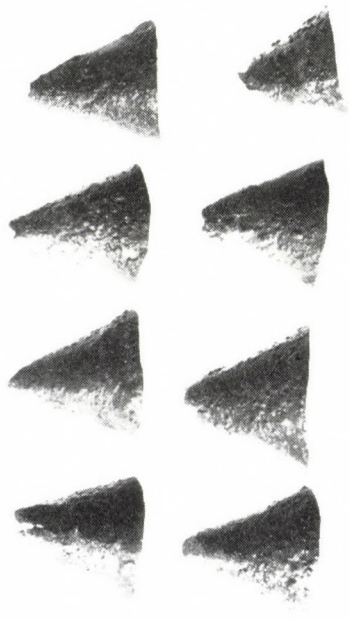

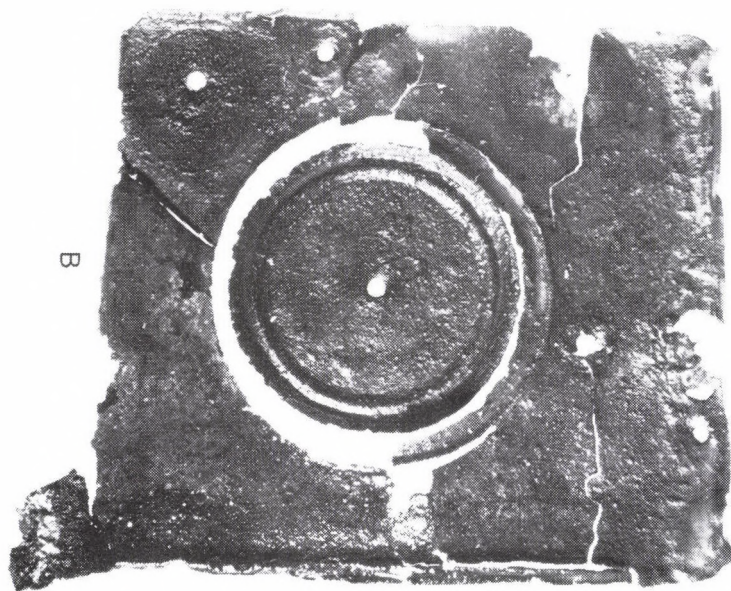
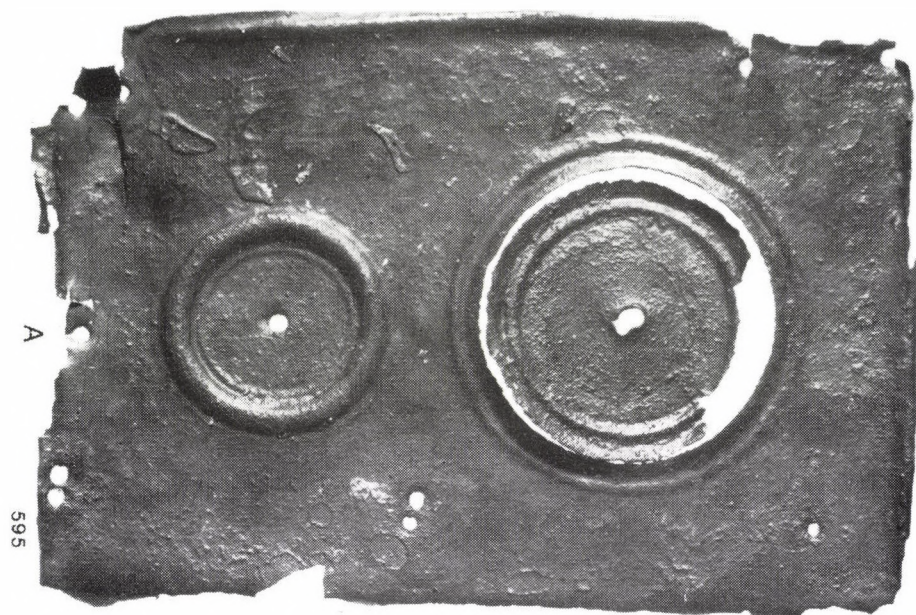

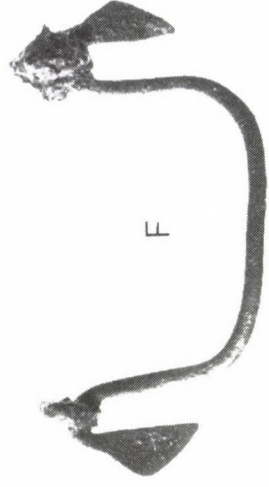
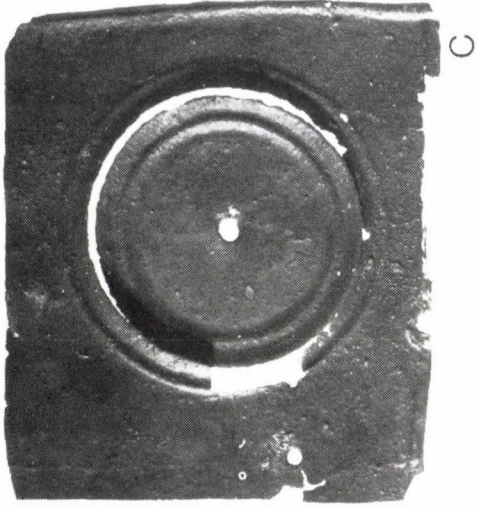

595





0 2.5 cm

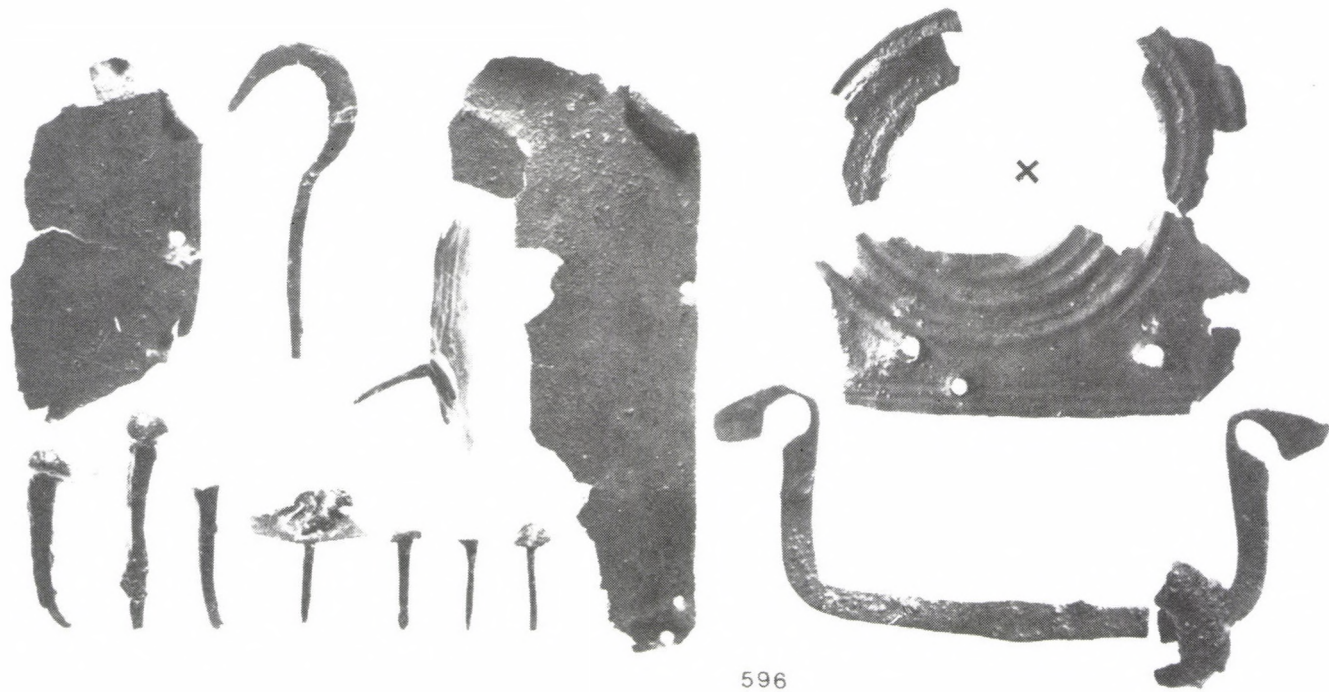

596

0 2,5cm

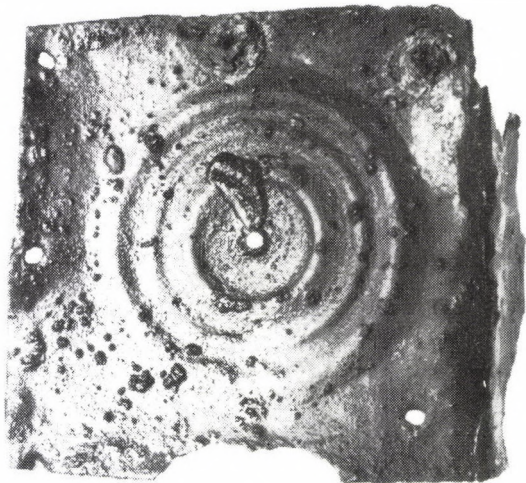
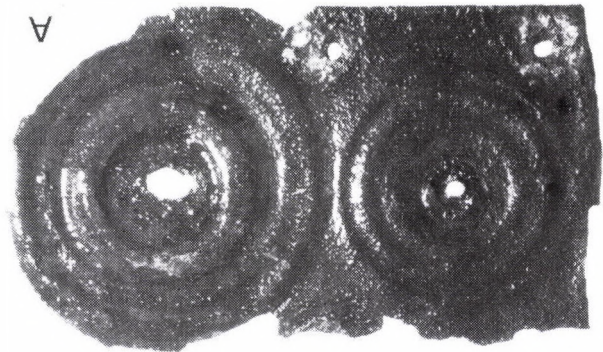

0 3 cm

609

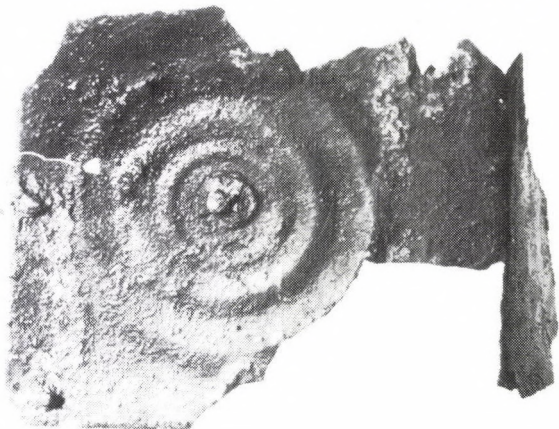

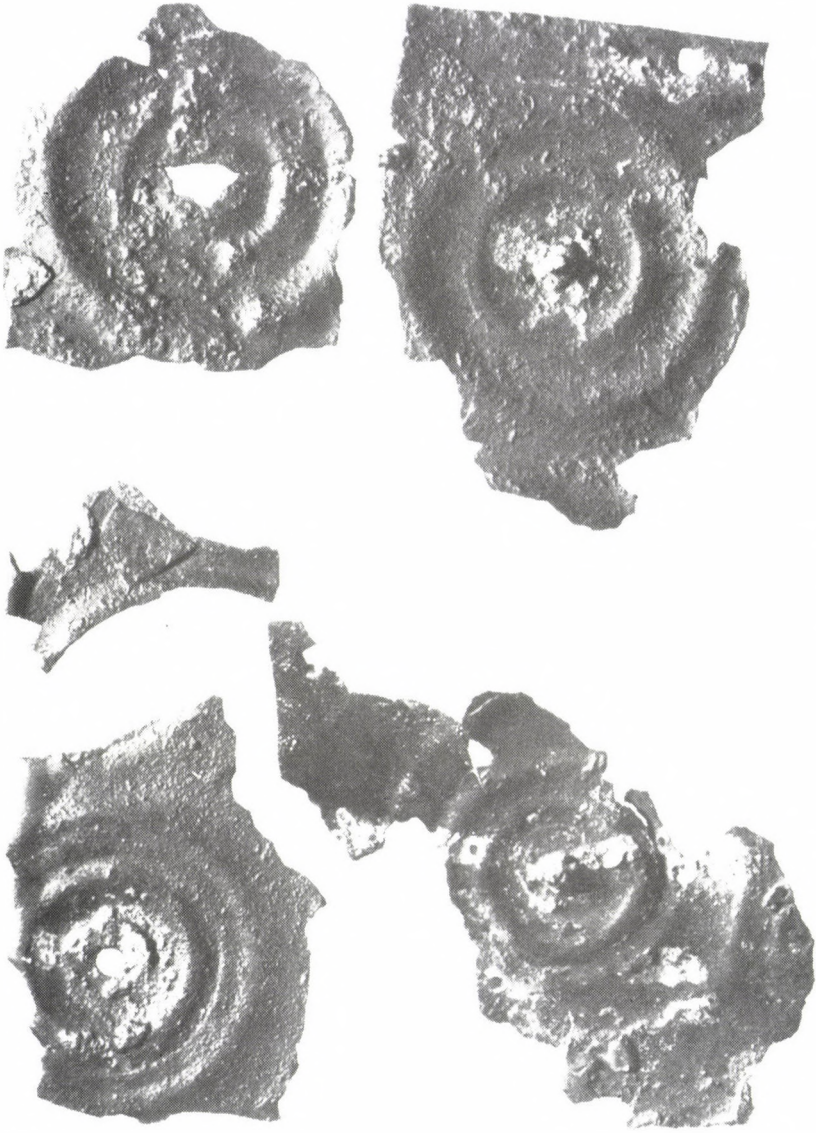

2 cm

617

CI

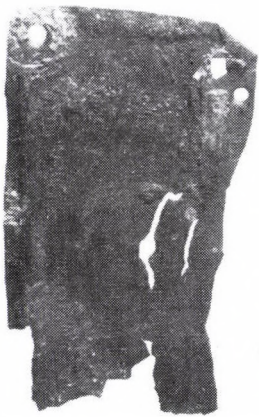
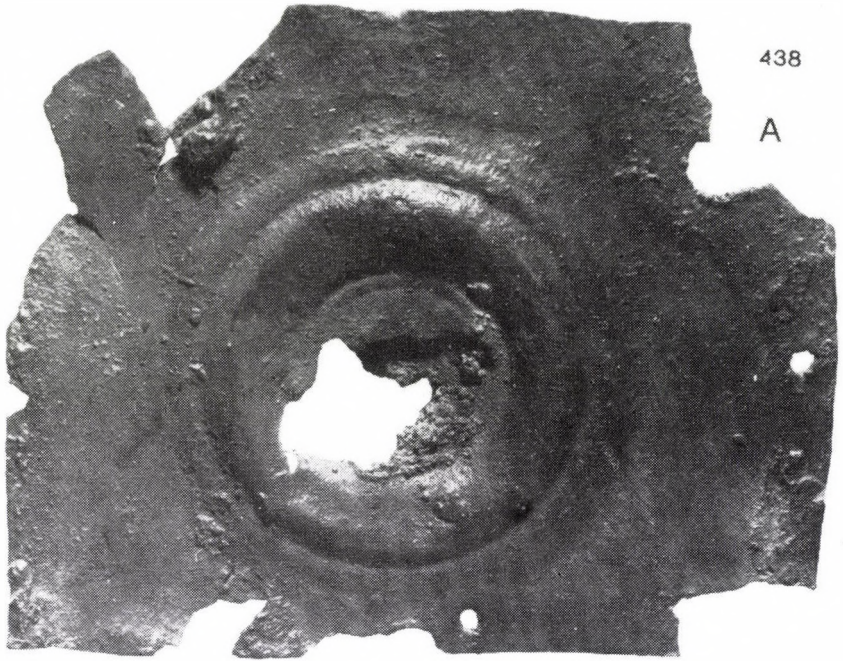

438 B

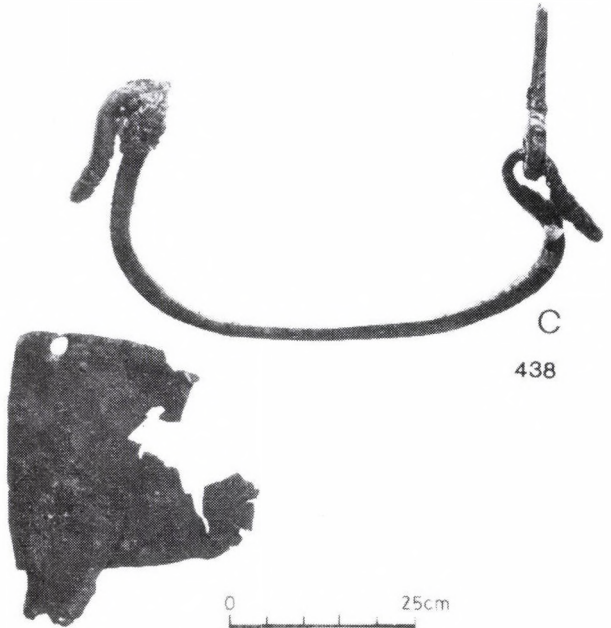

0 25cm

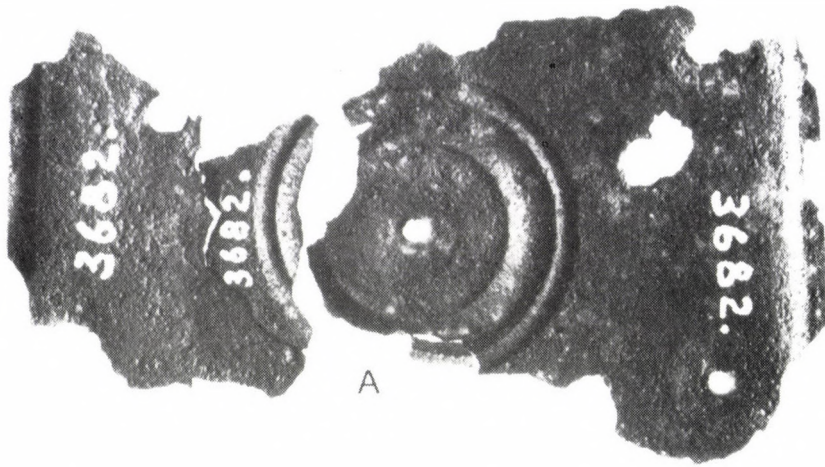

A

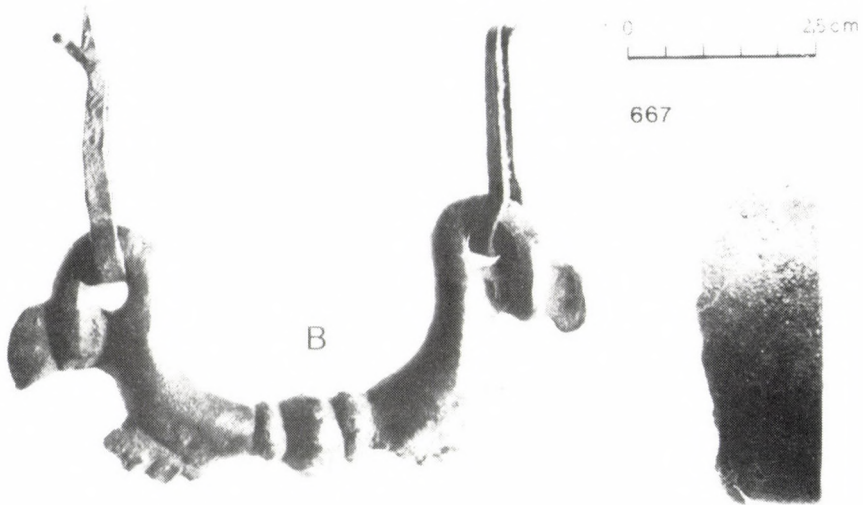

B

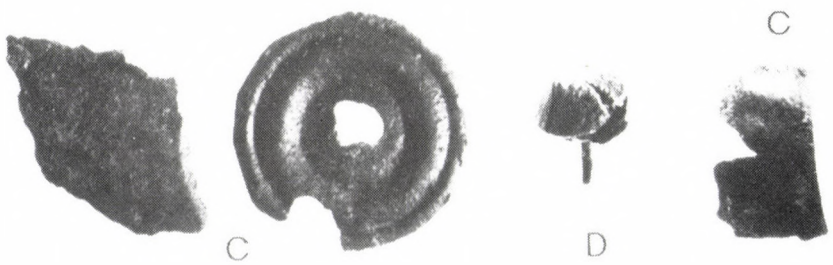

C

D

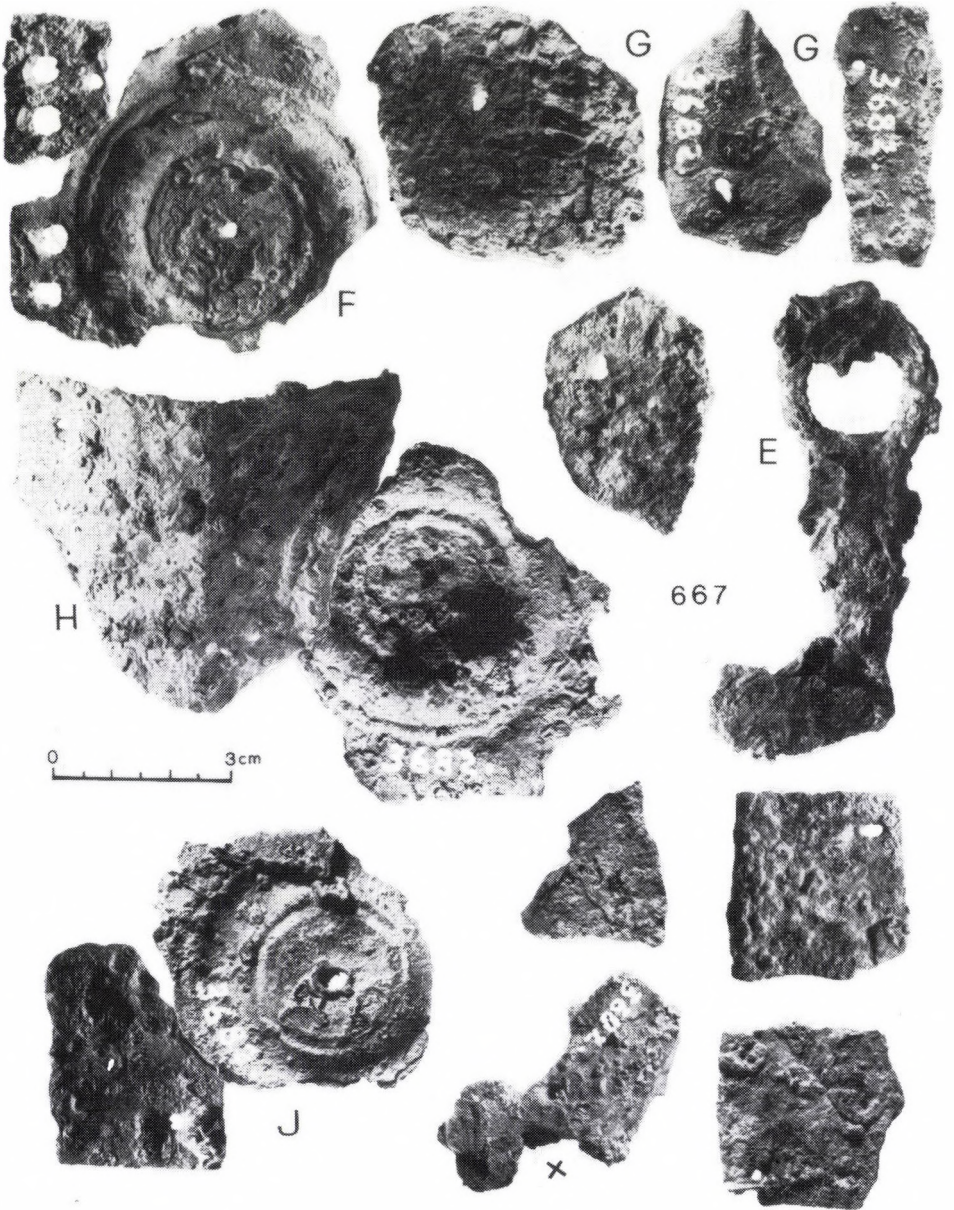

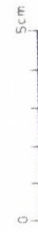
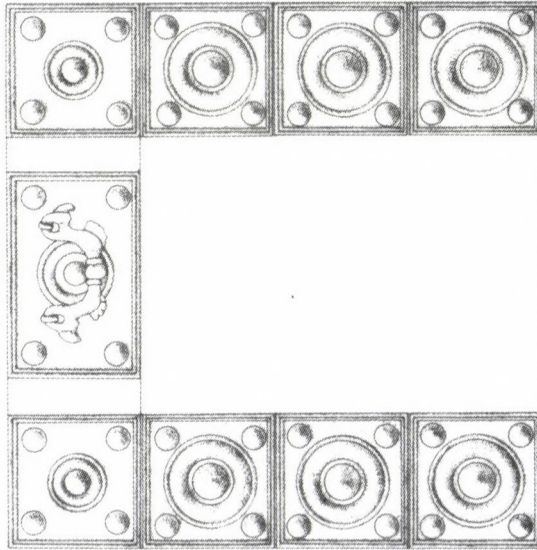
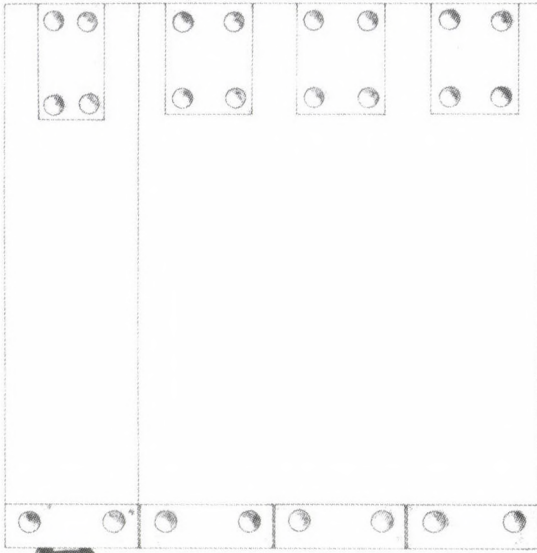

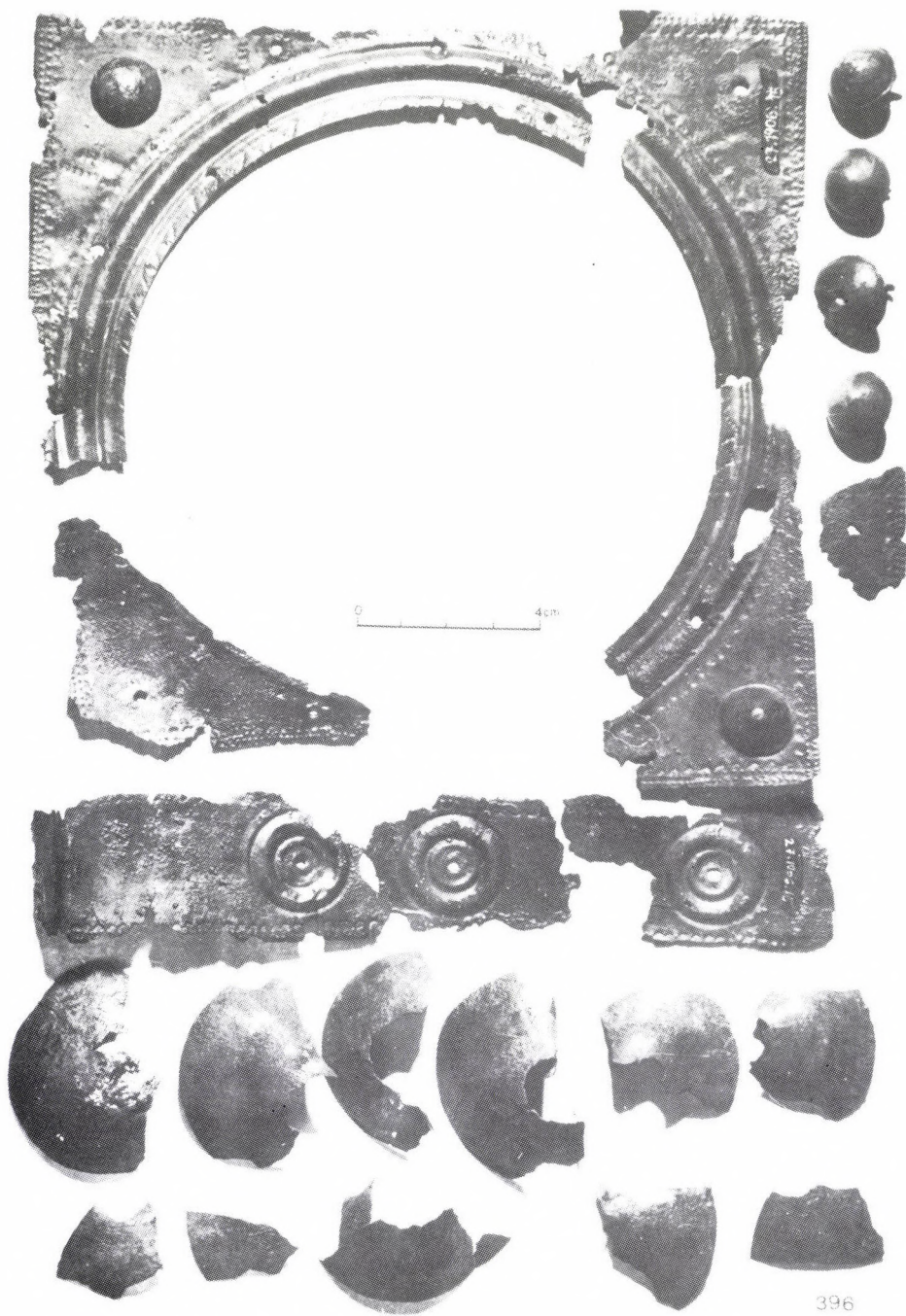

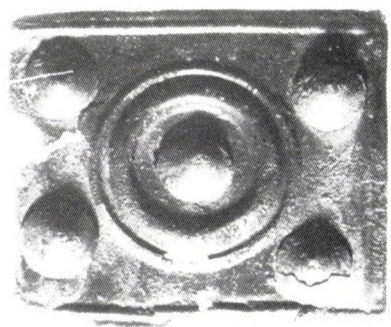
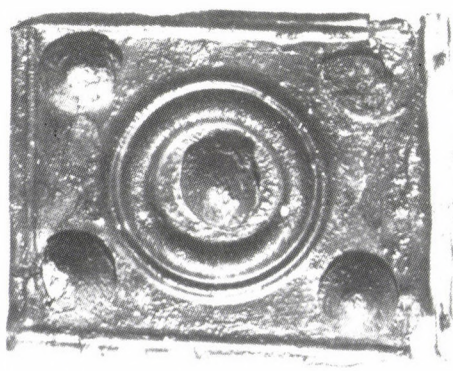
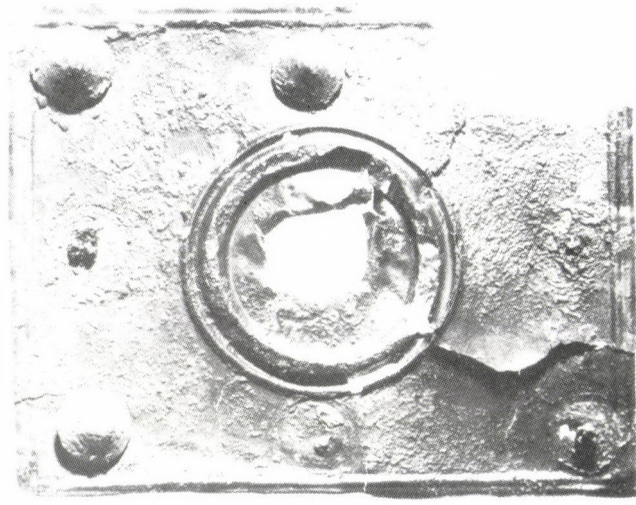
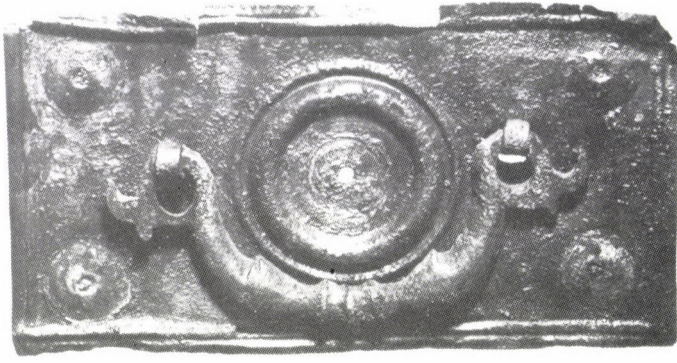

0 4 m 439

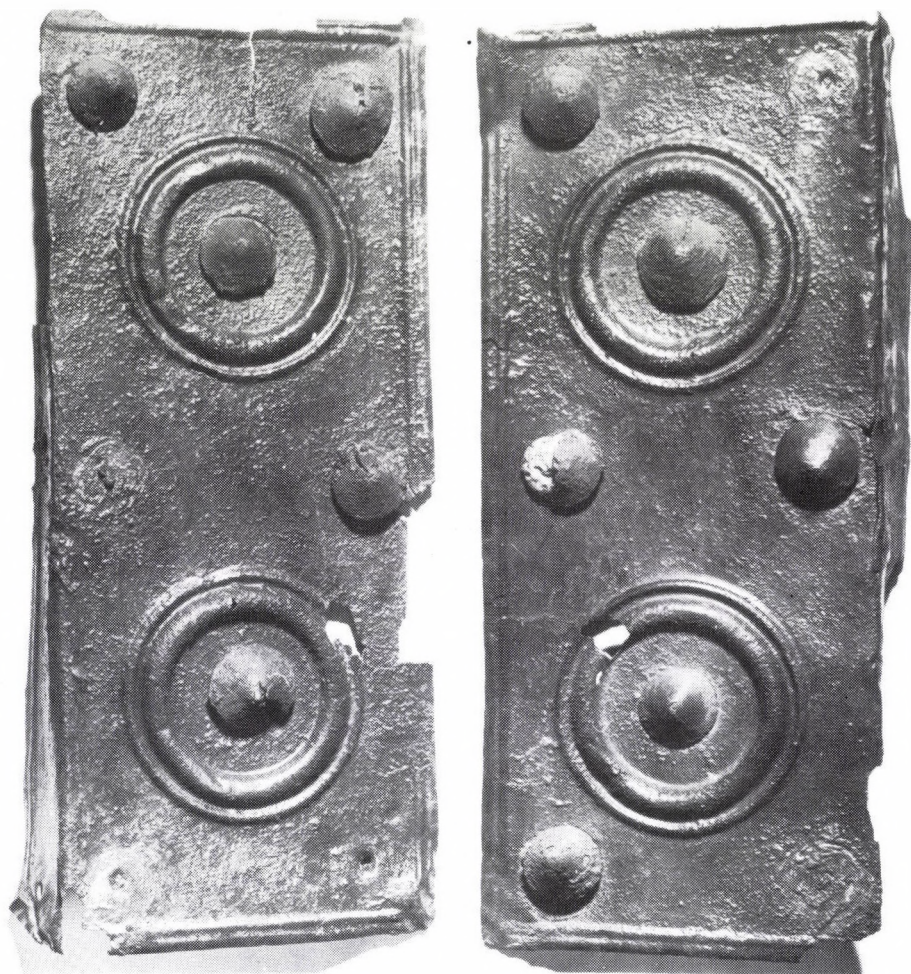

439



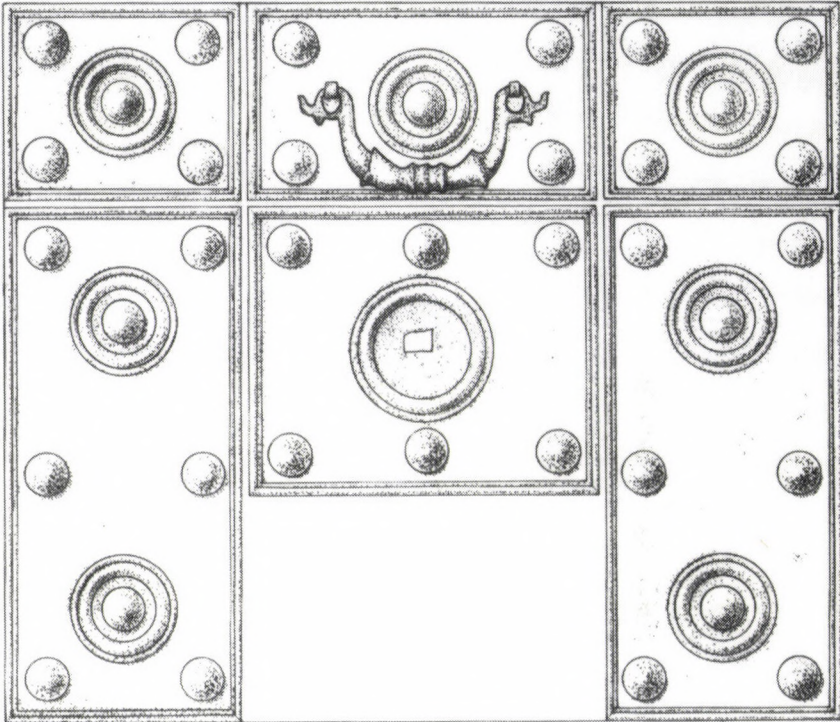

0 7cm

439

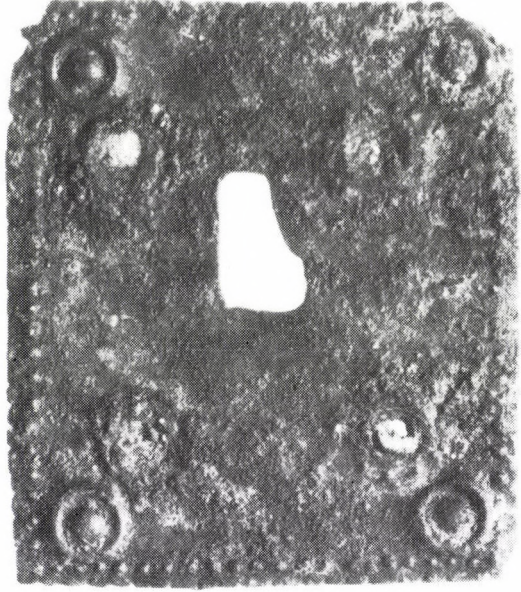

671

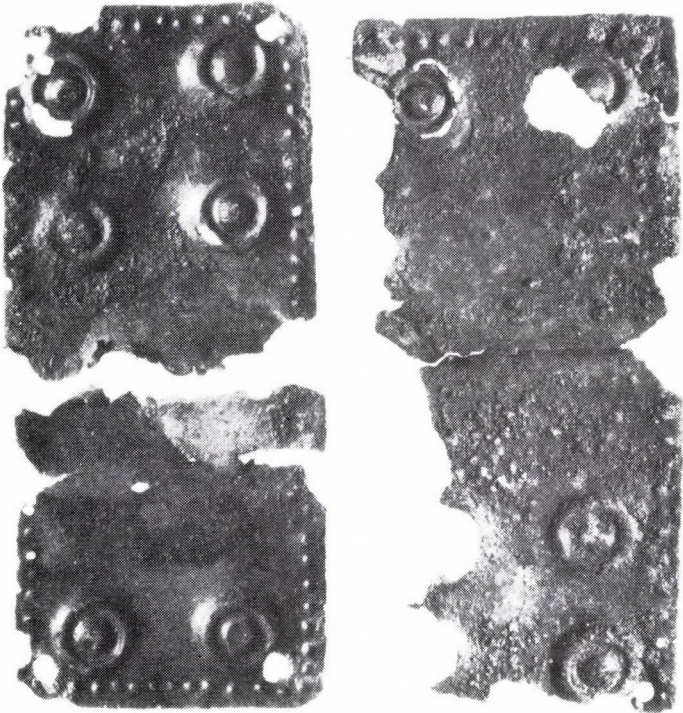

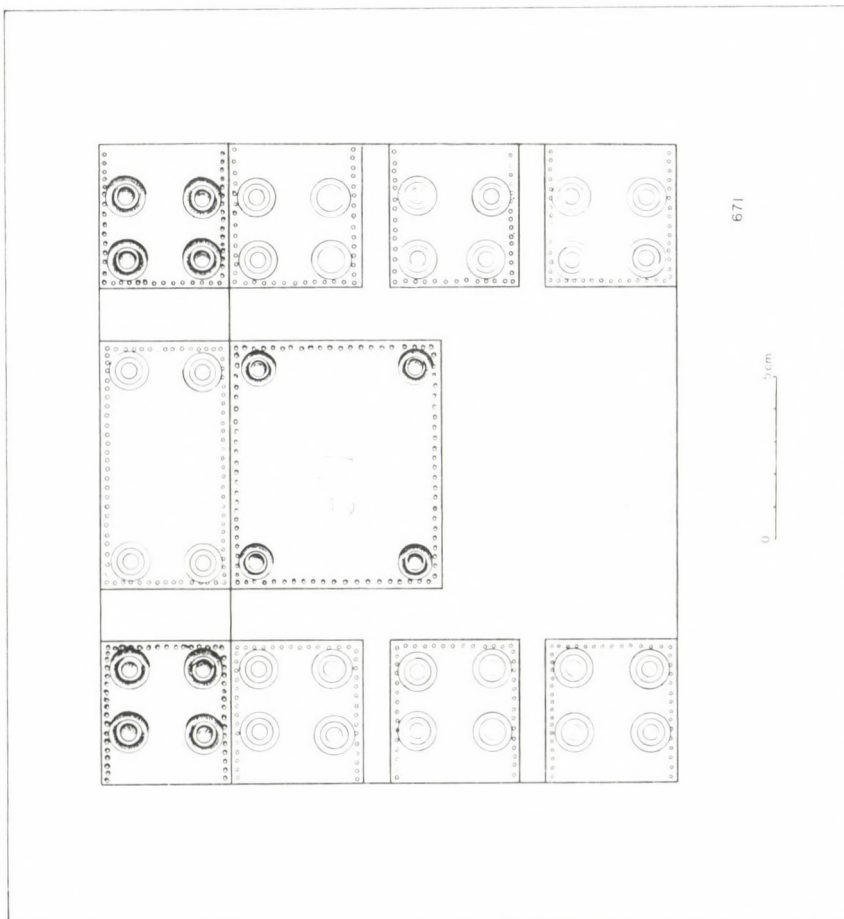

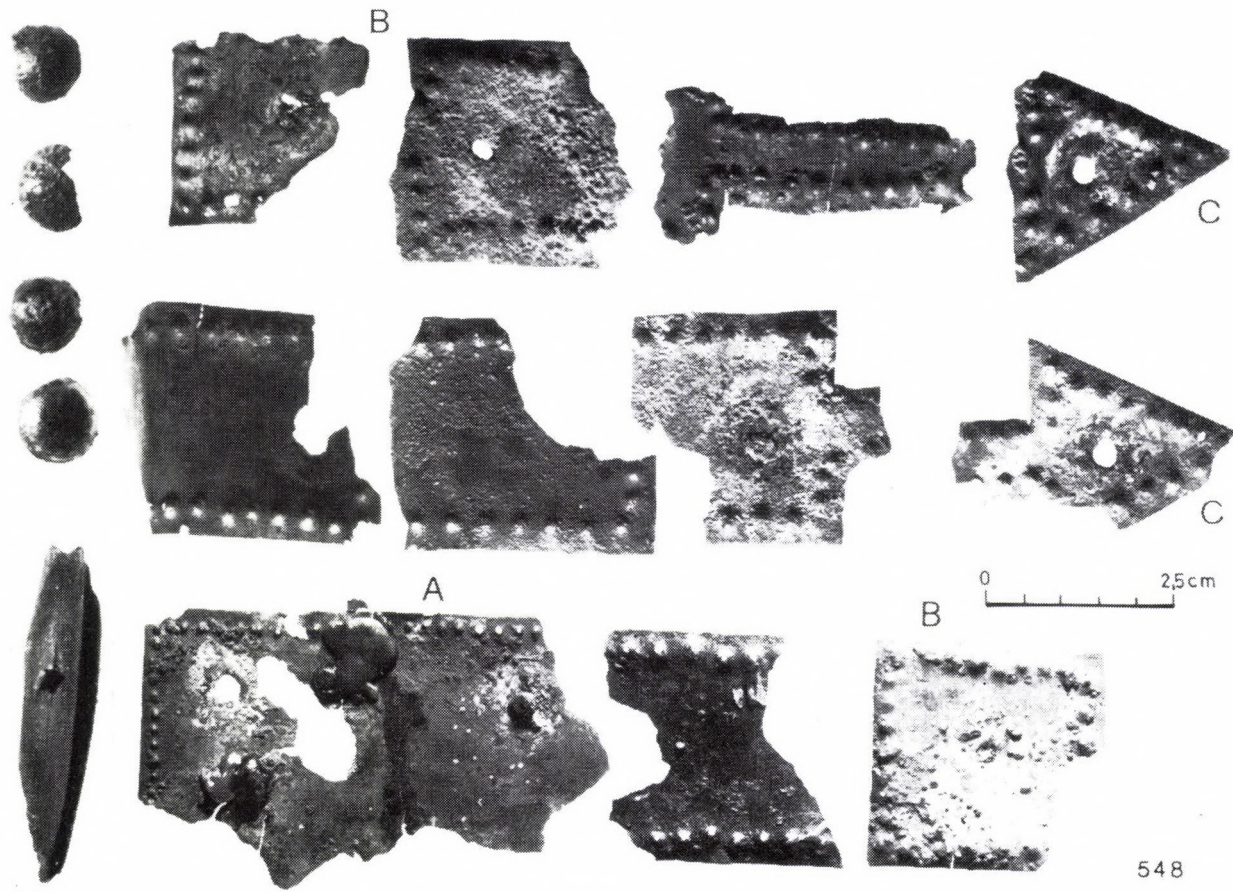

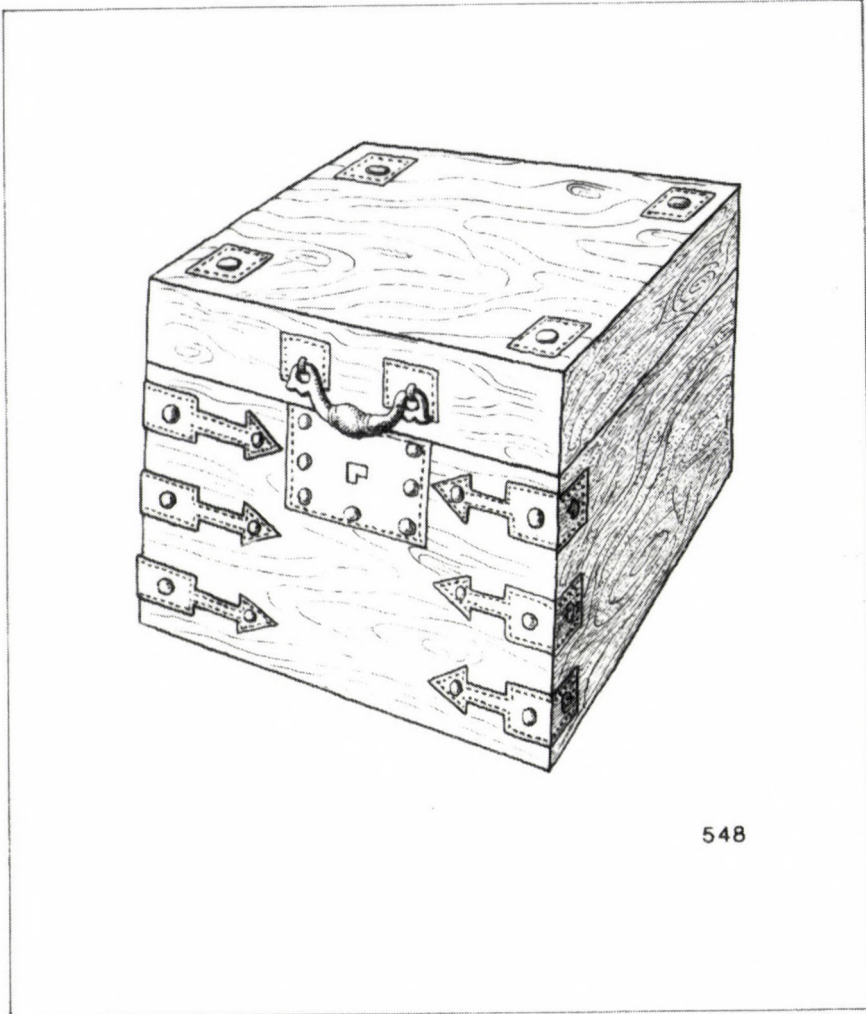

548

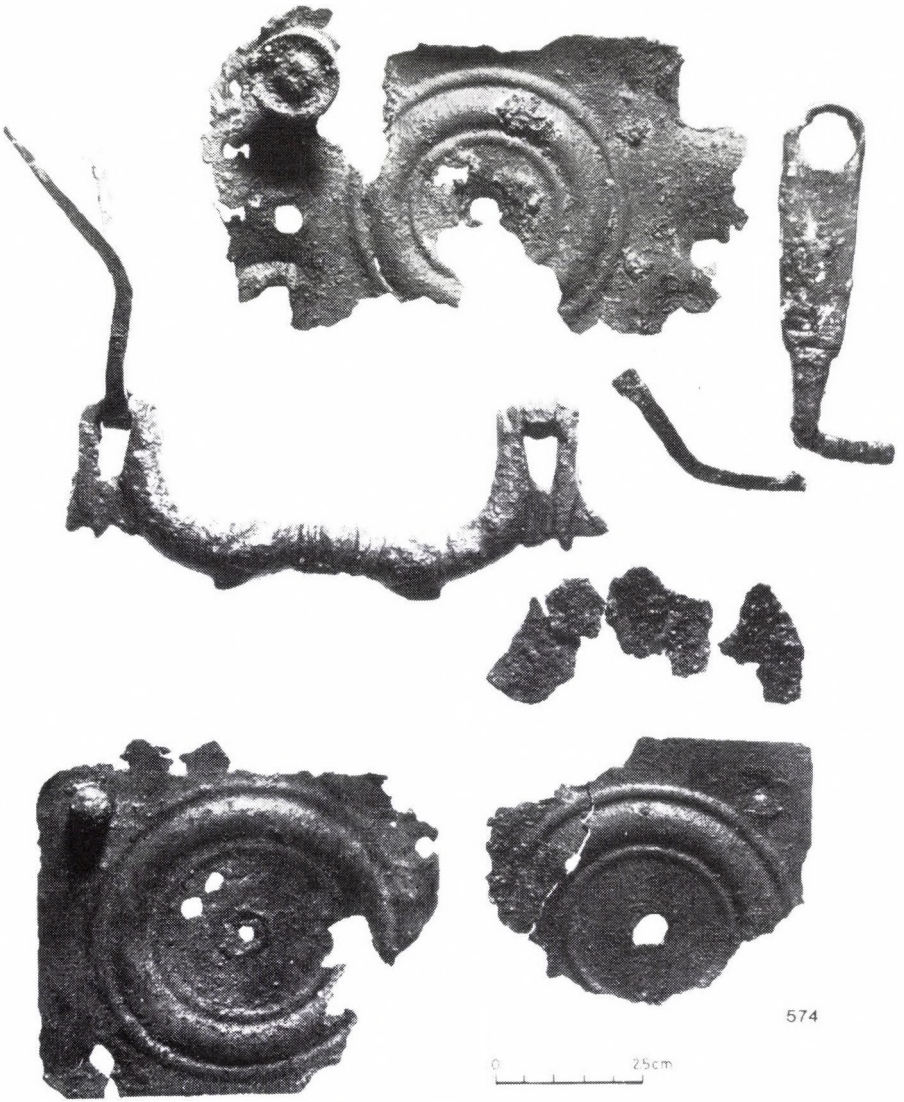

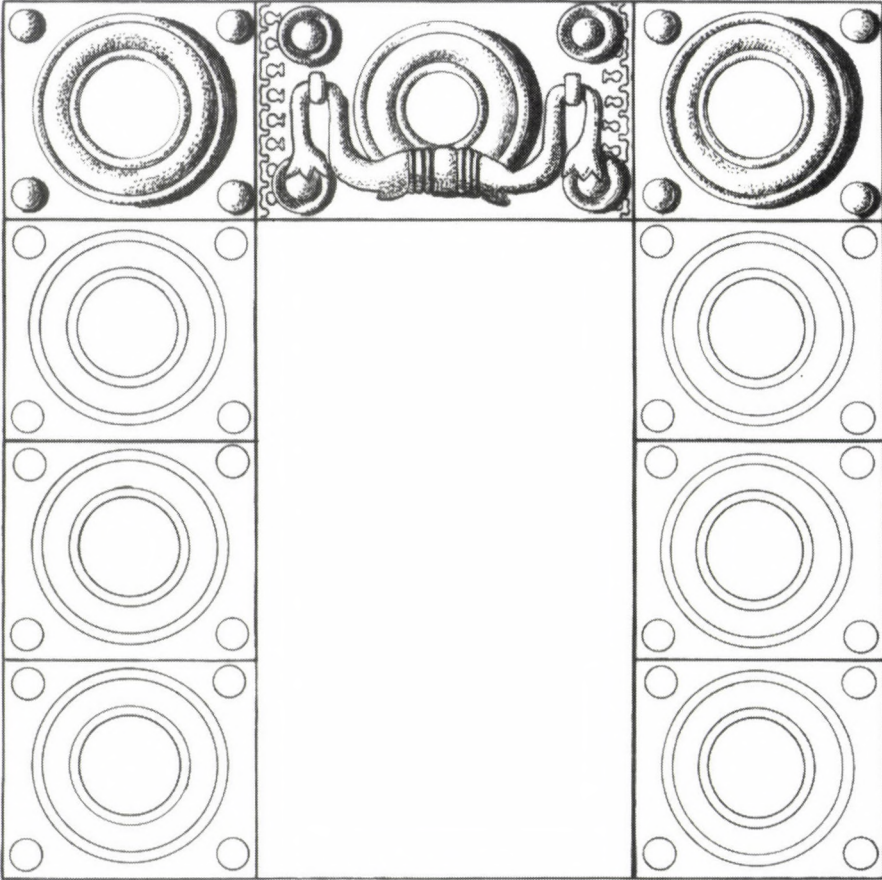

0 5cm

574

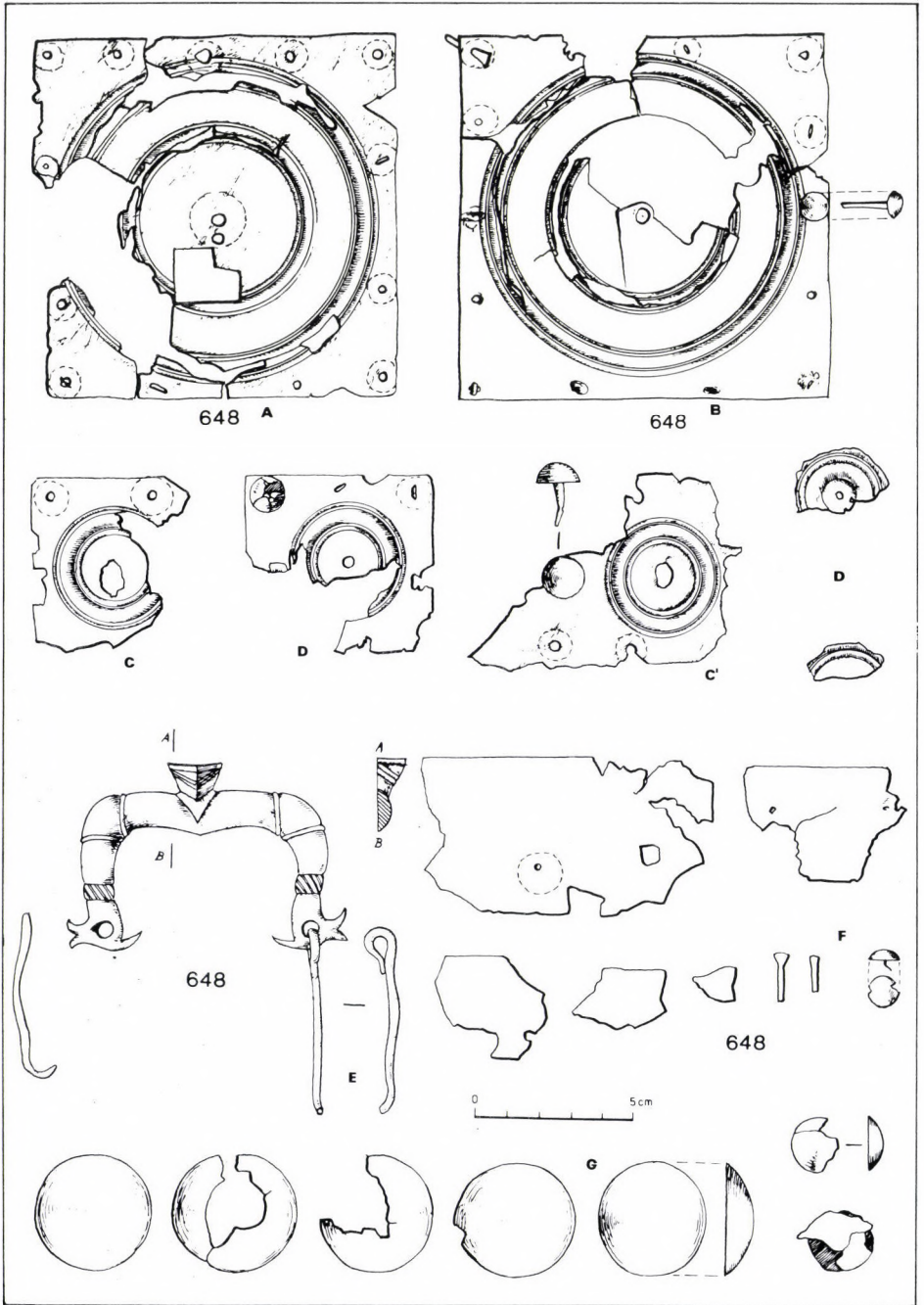

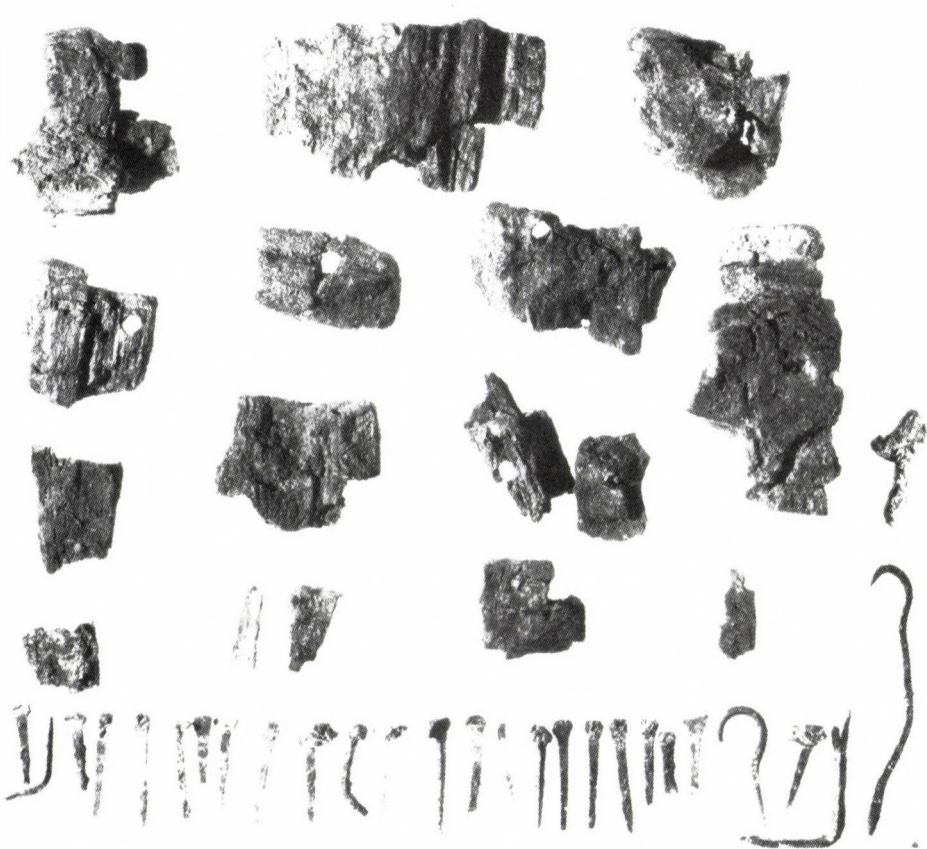

0 5cm

648

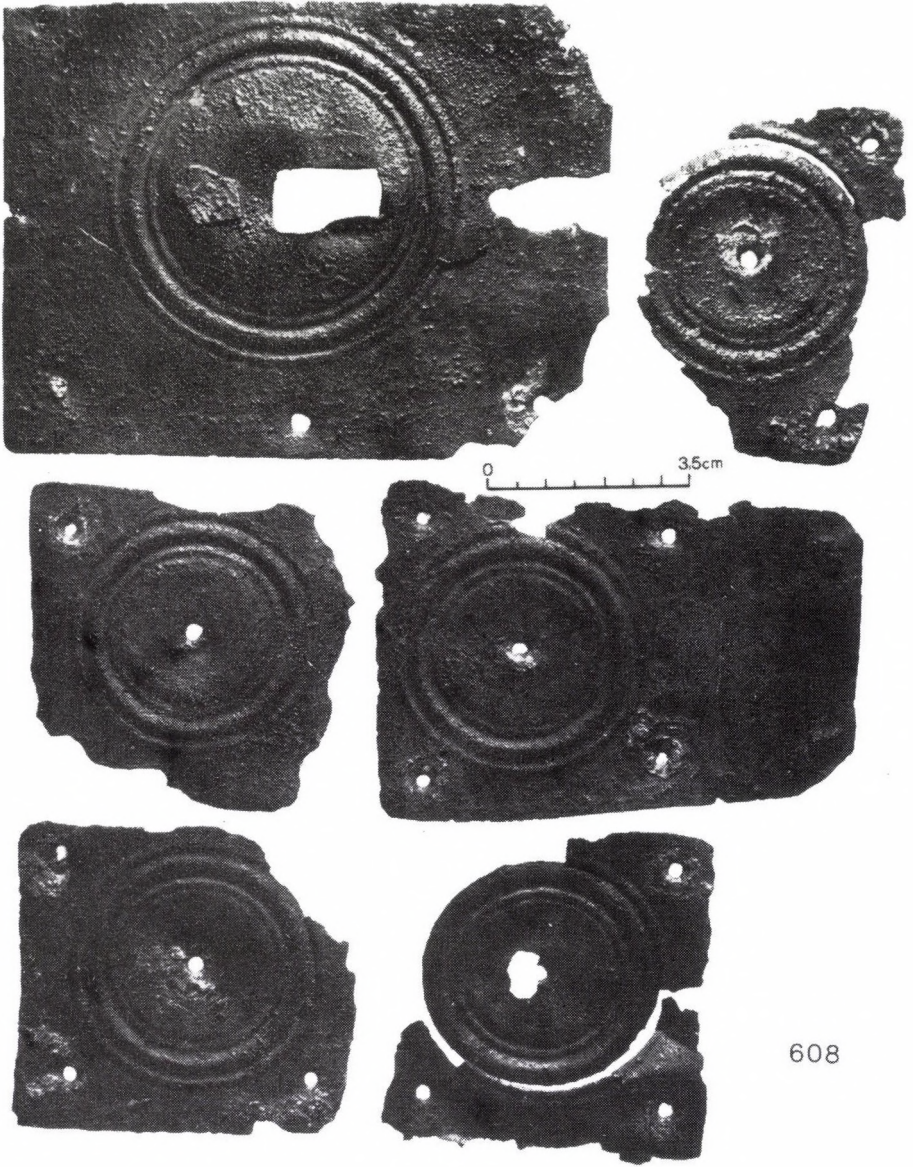



613

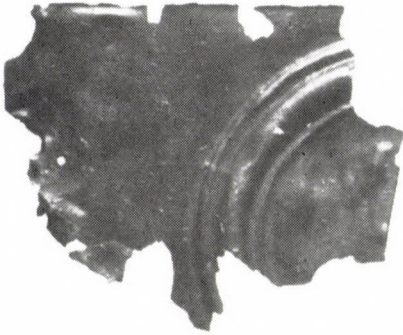

563

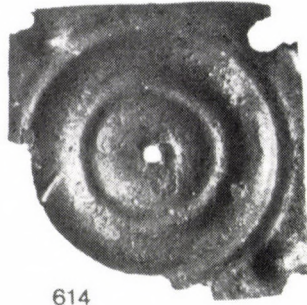

614

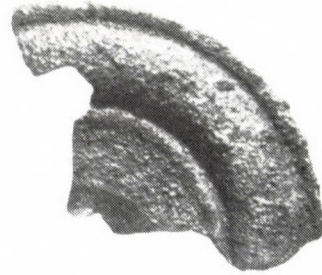

612

0 25cm

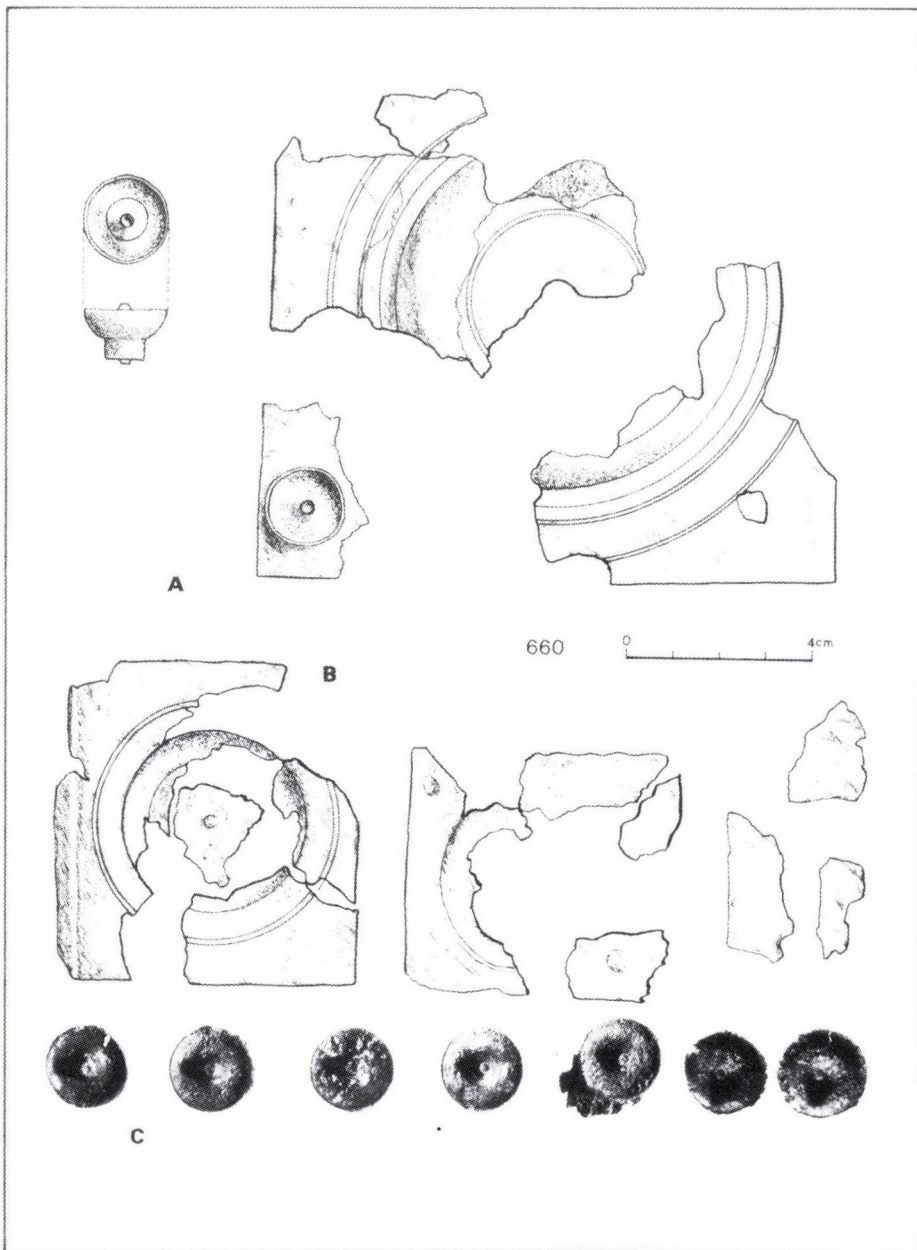

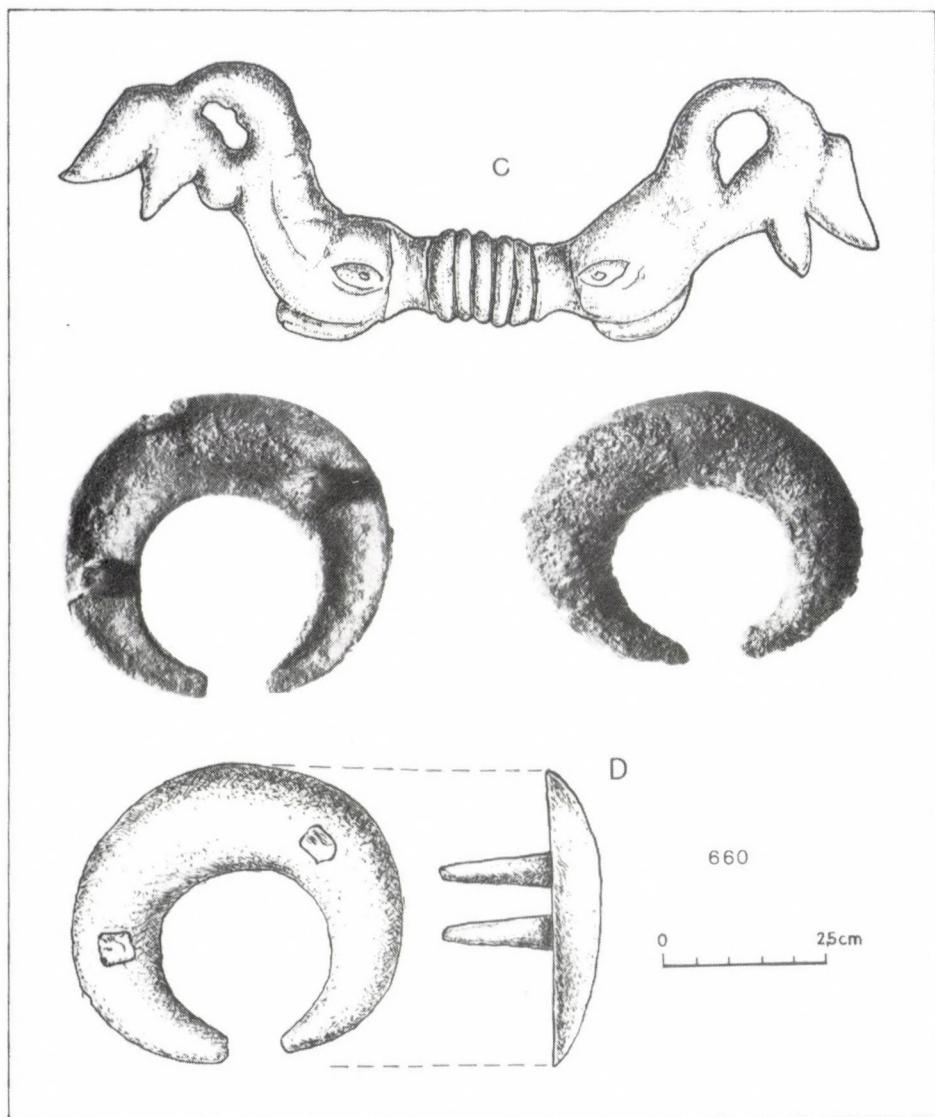



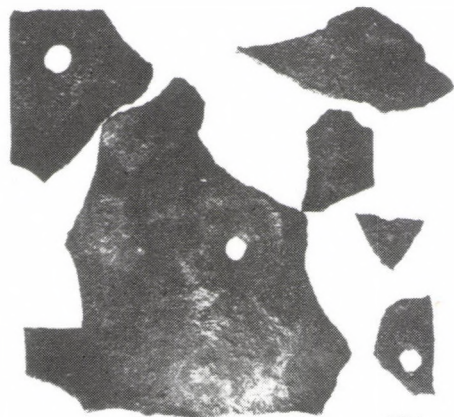
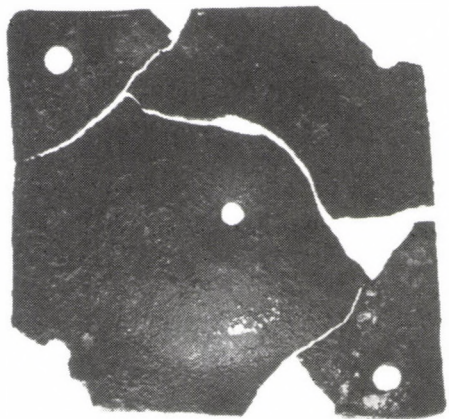

494

0 2,5cm



611



676

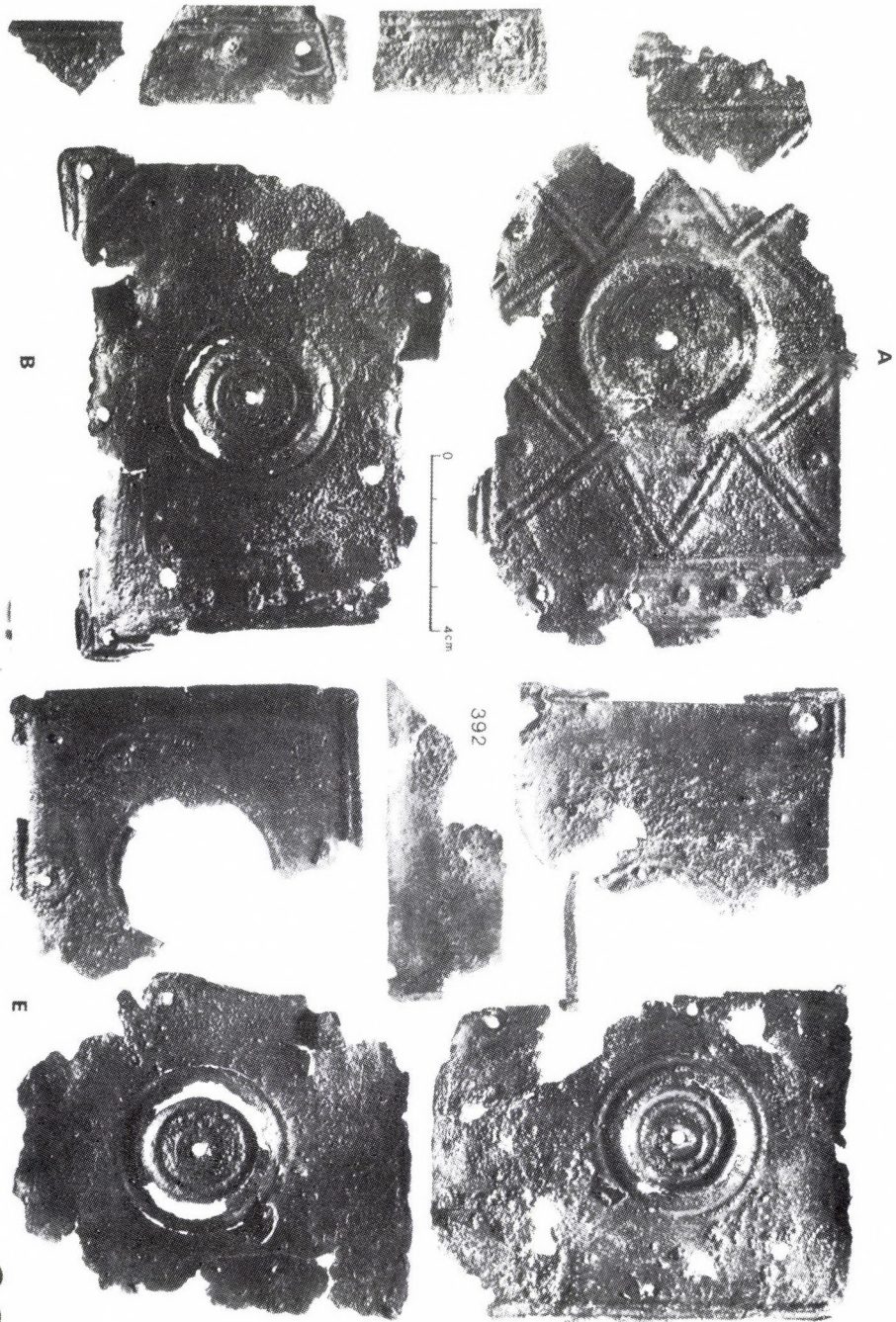

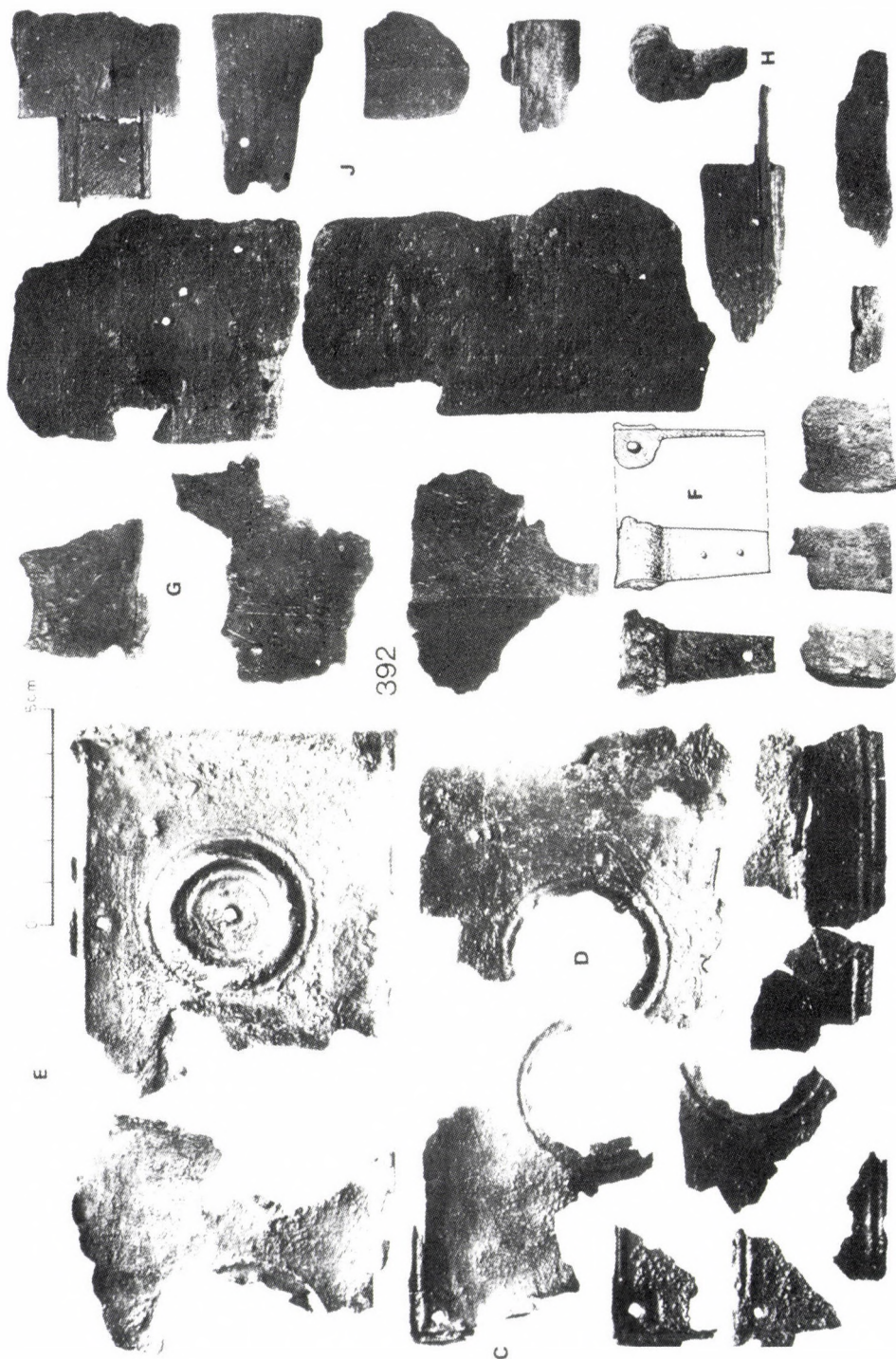

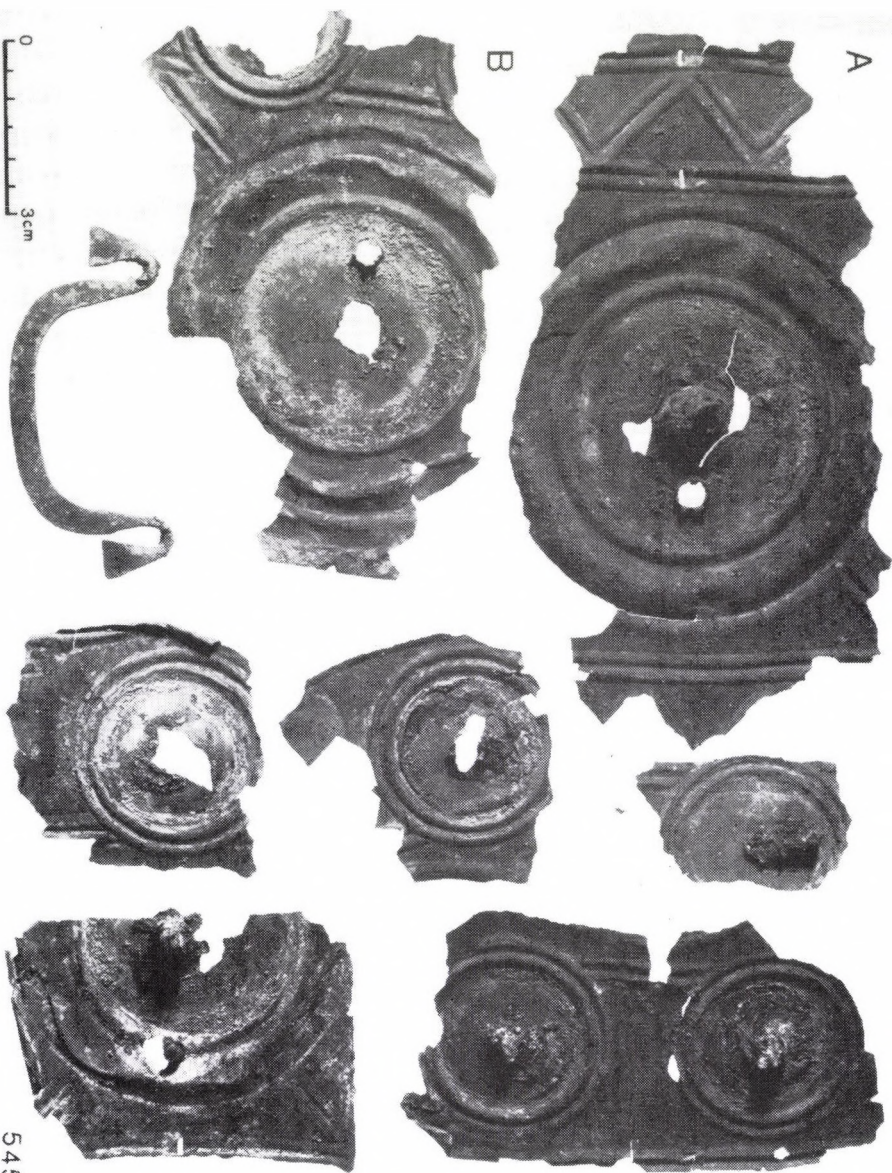

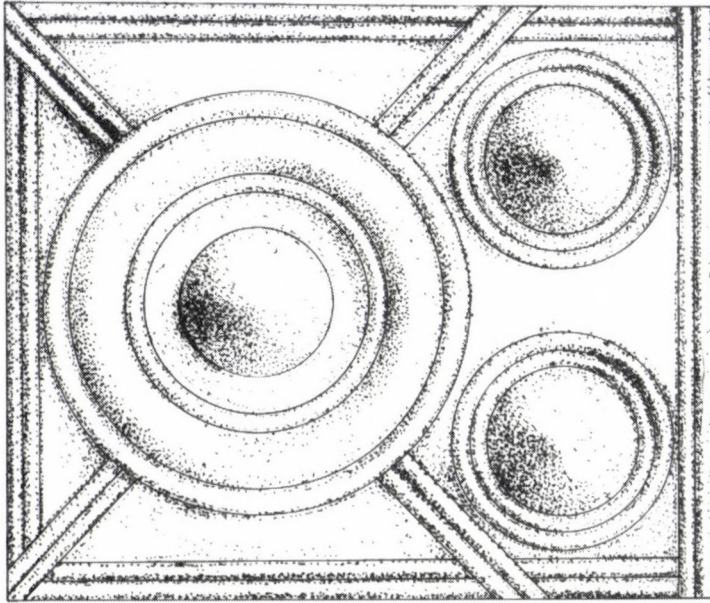

B

545

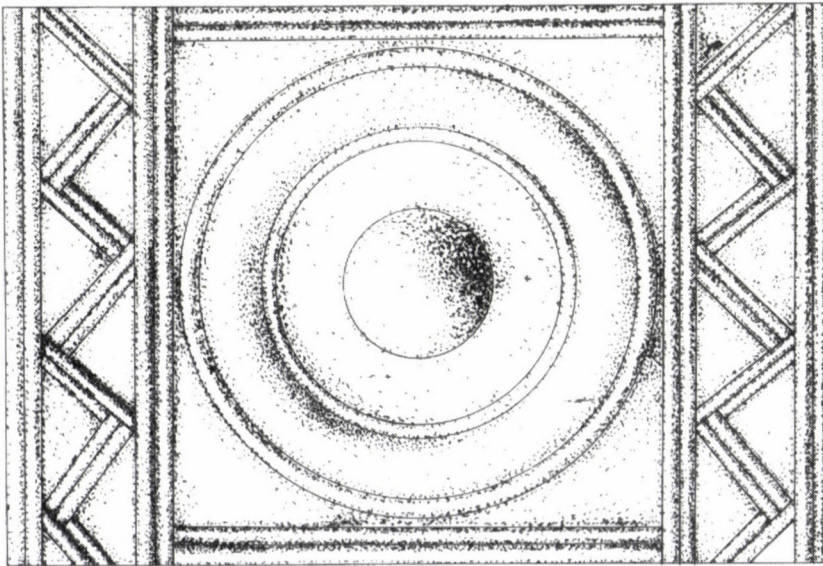

A

0 25cm

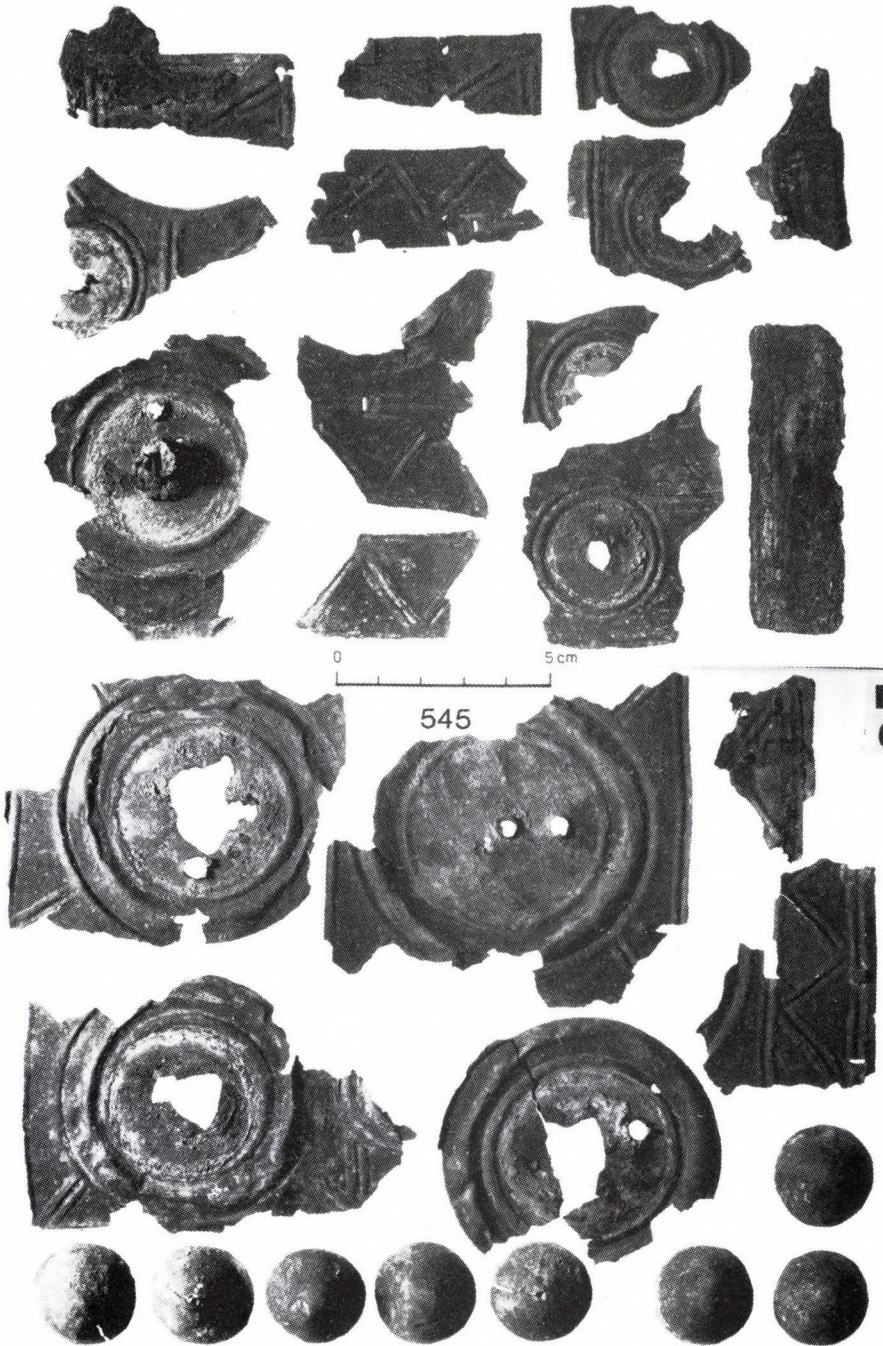

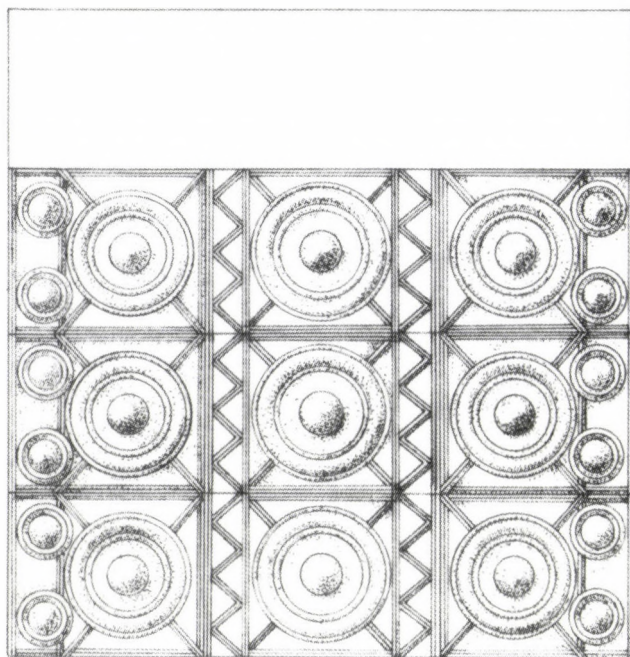

0 10cm

545

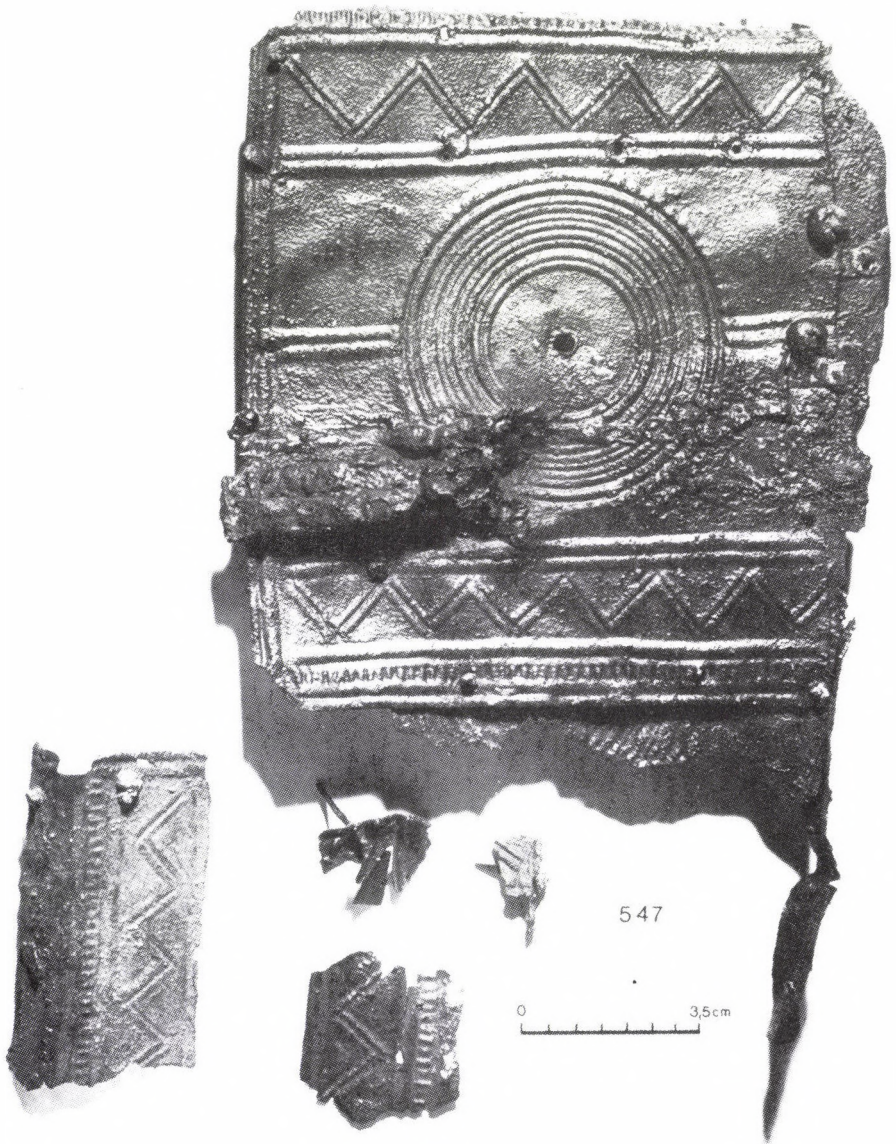

547

0 3,5cm



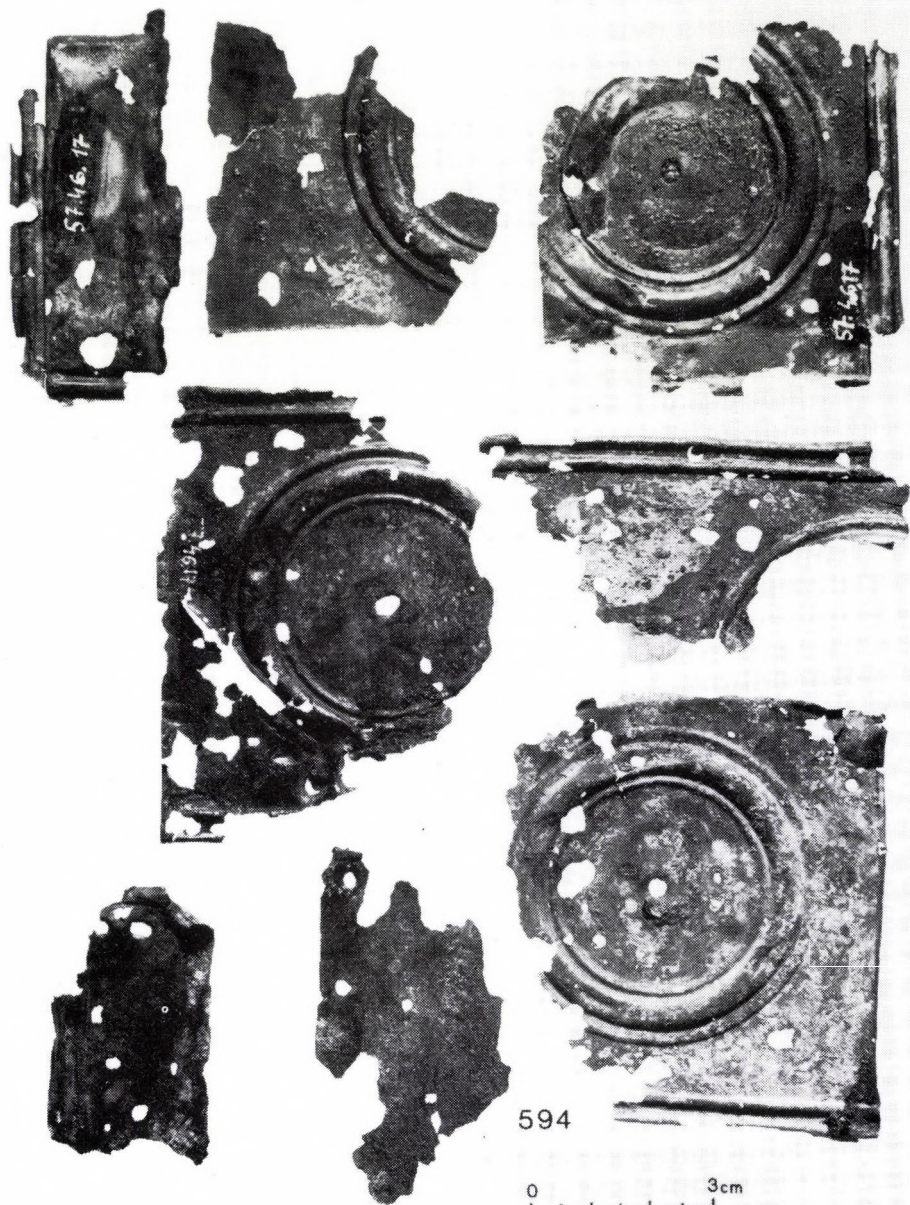

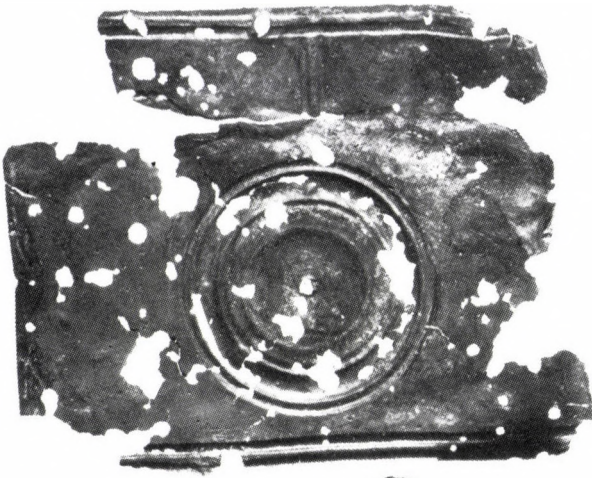

A

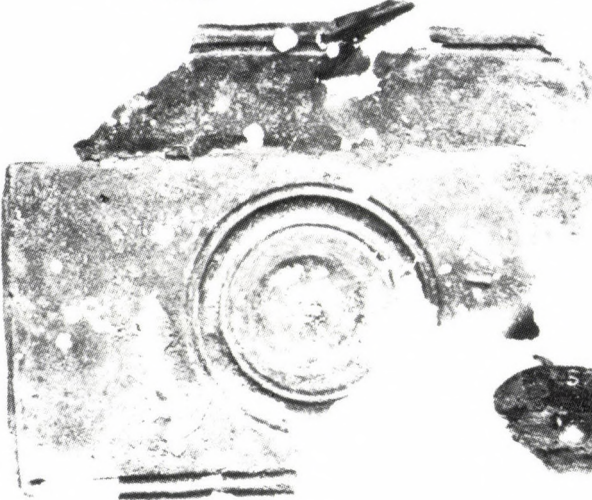

B

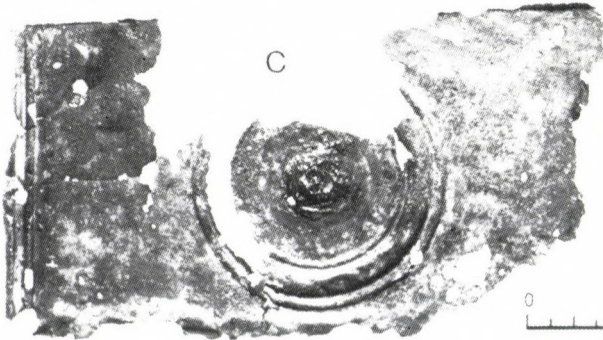

C

594





570

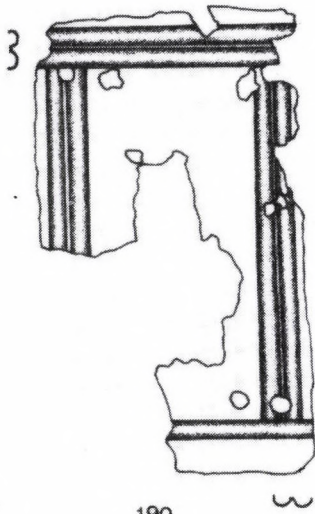

190

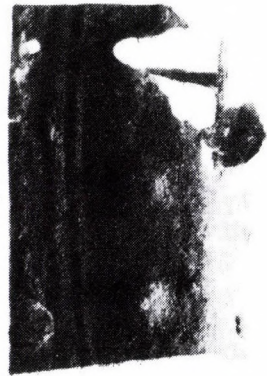

677

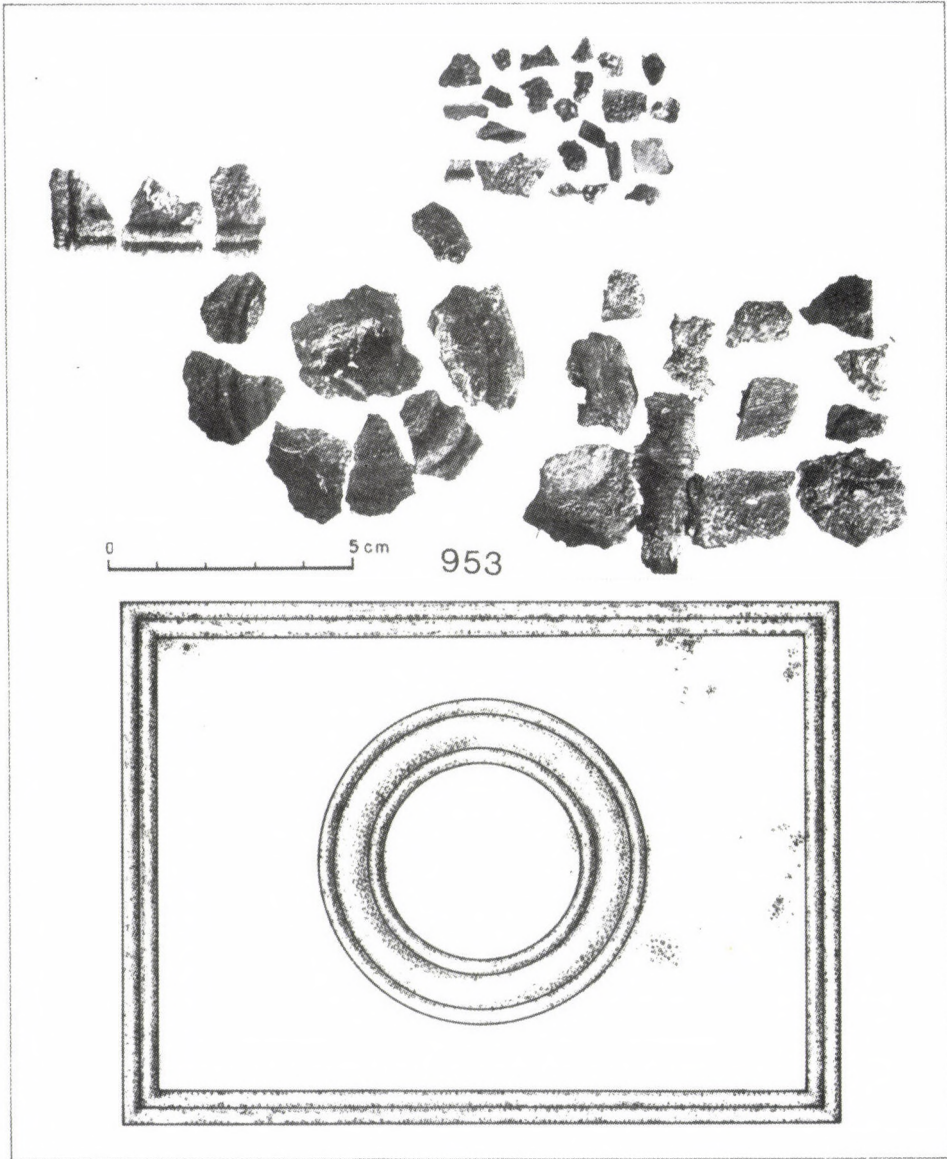

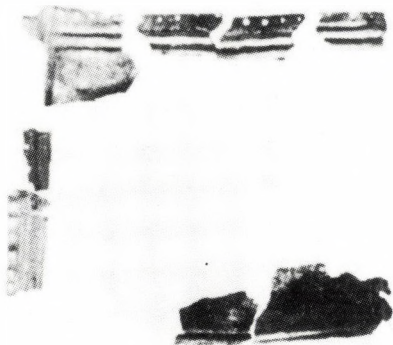

691

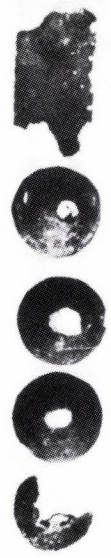
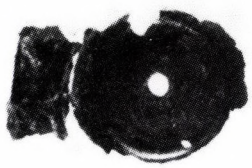

Two lines of vertical text in a cursive script, likely a form of Greek or Latin, arranged in two columns.



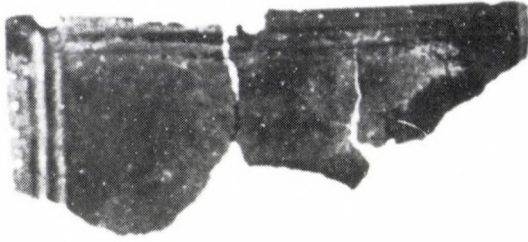

0 2.5cm

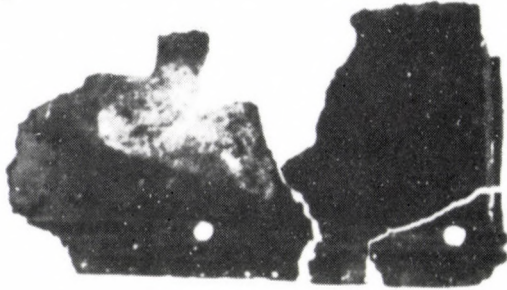

691

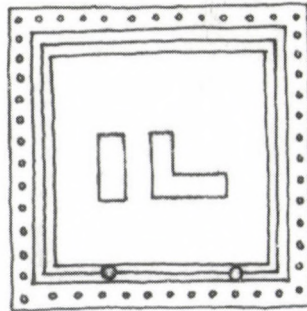

0 5cm

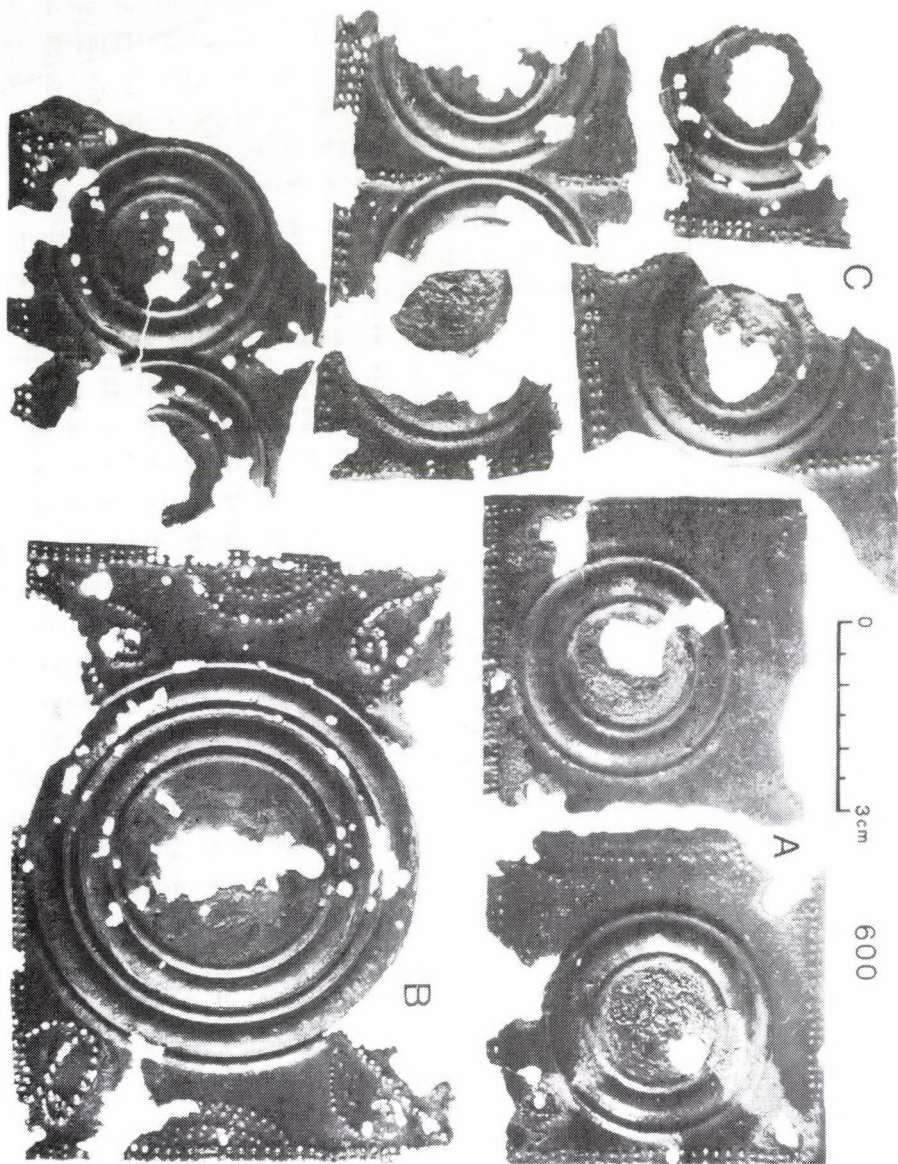

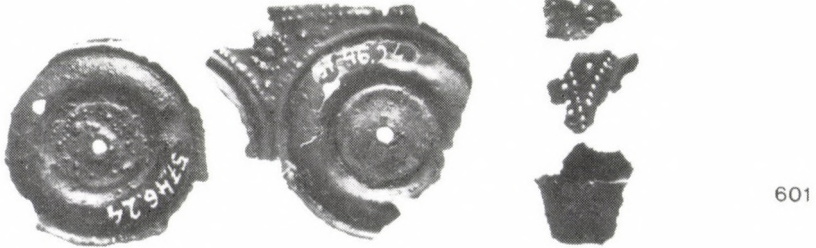
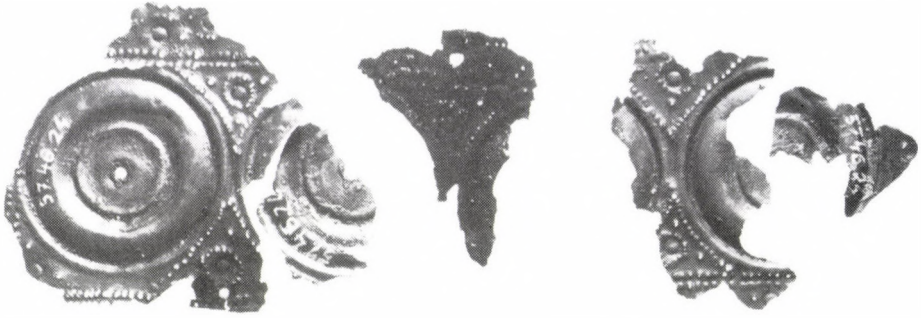

0 2,5cm

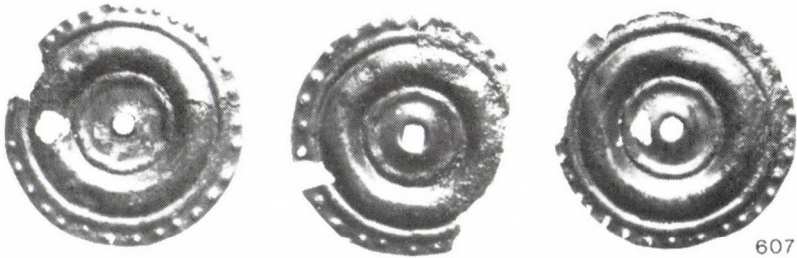

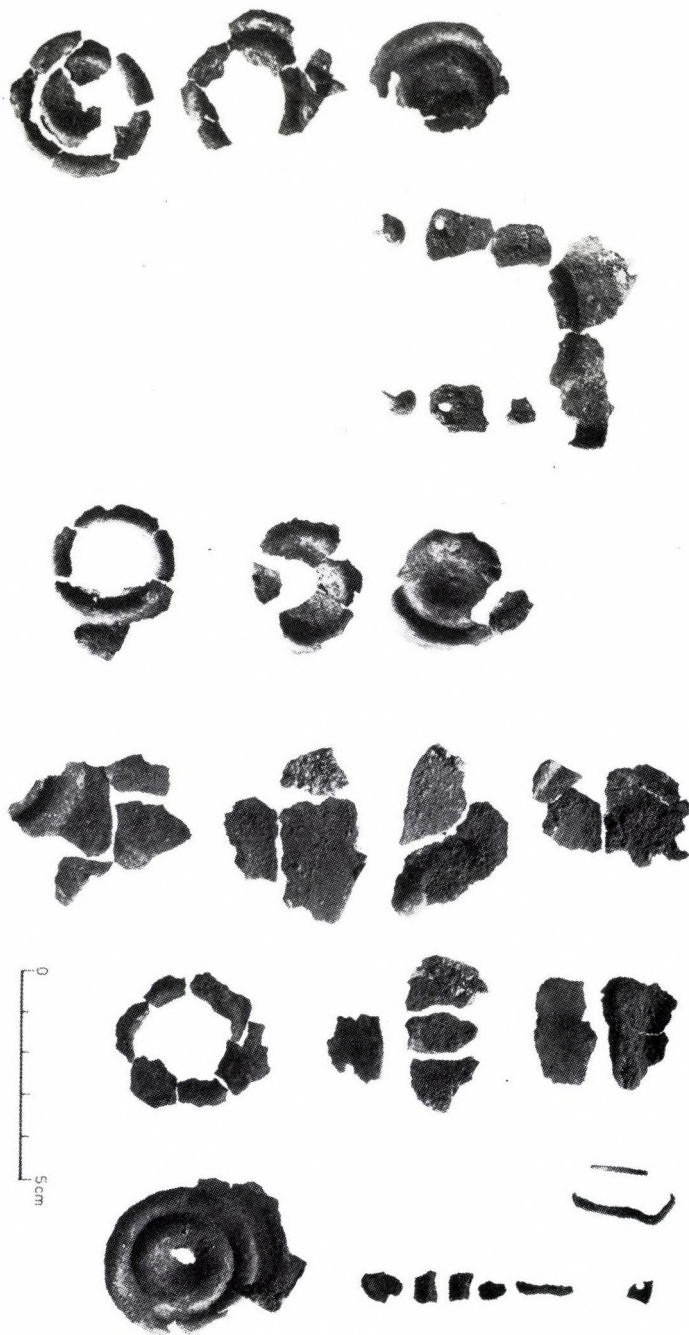

608

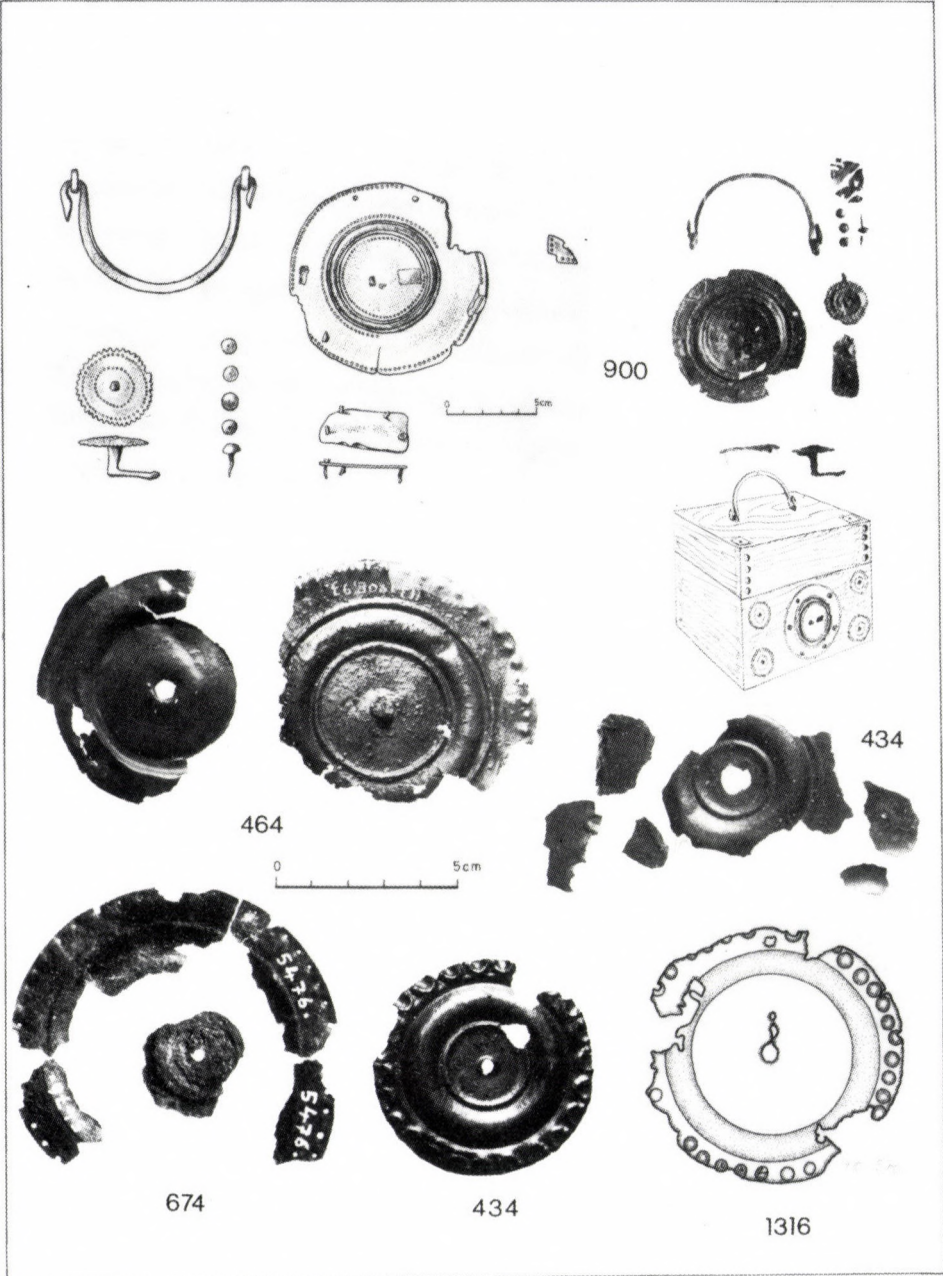

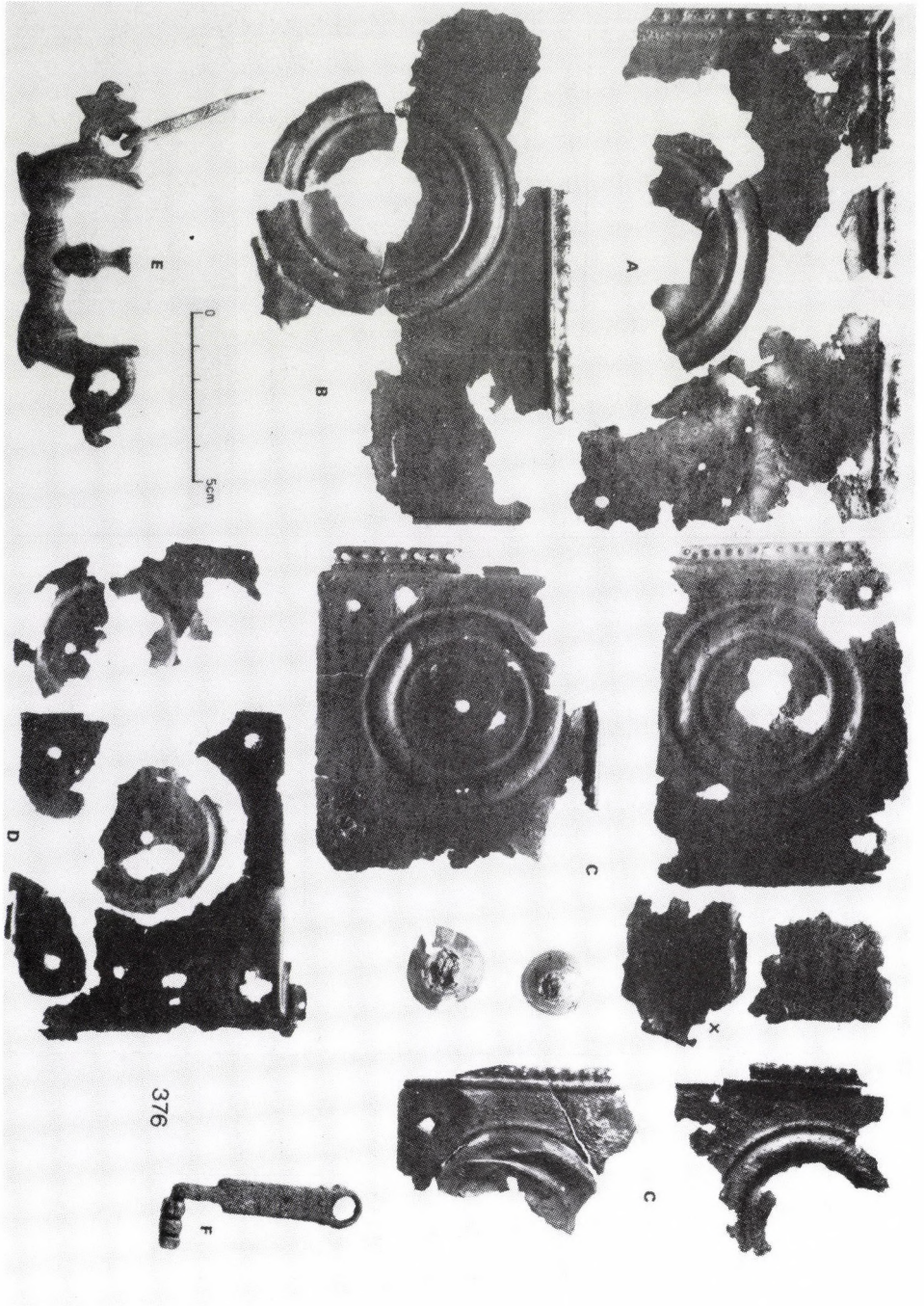

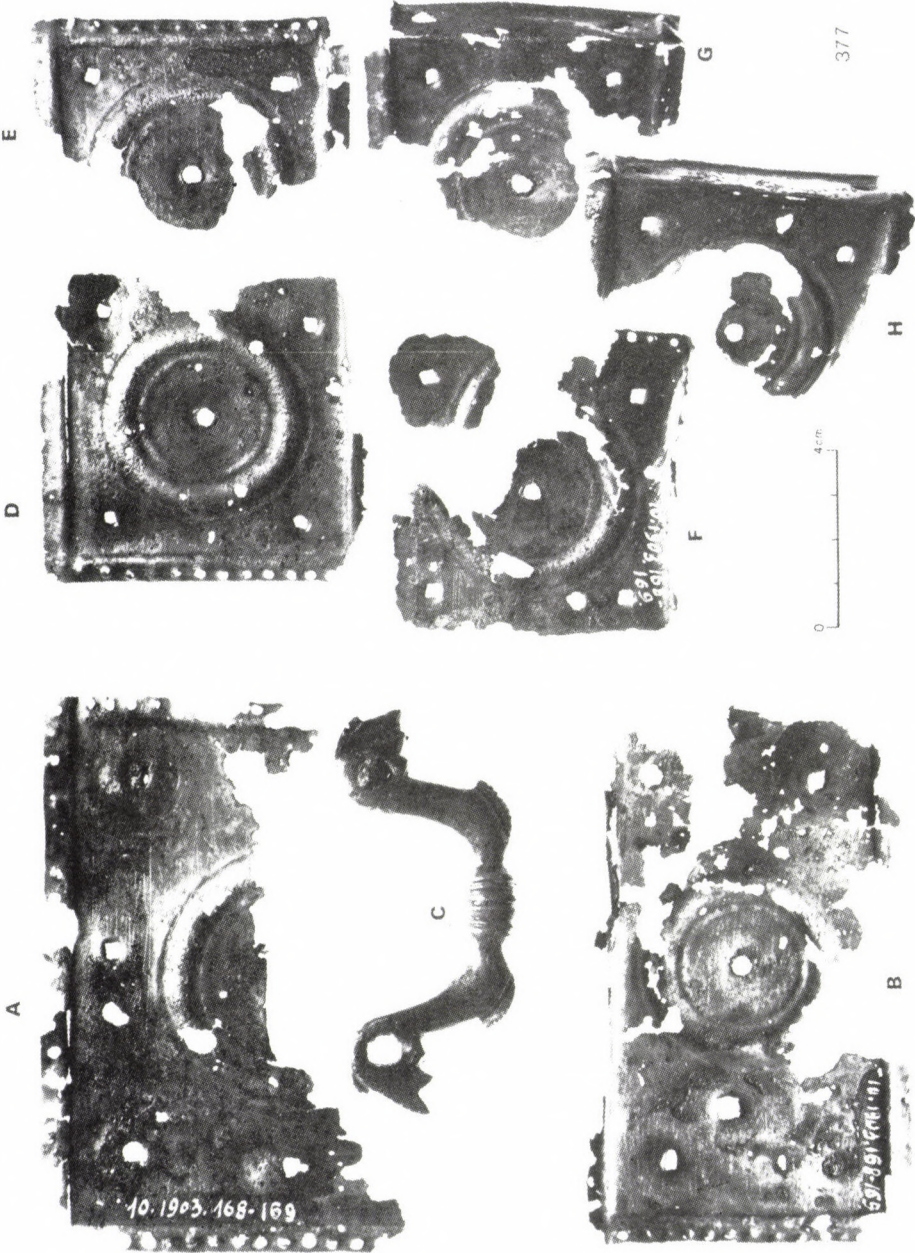

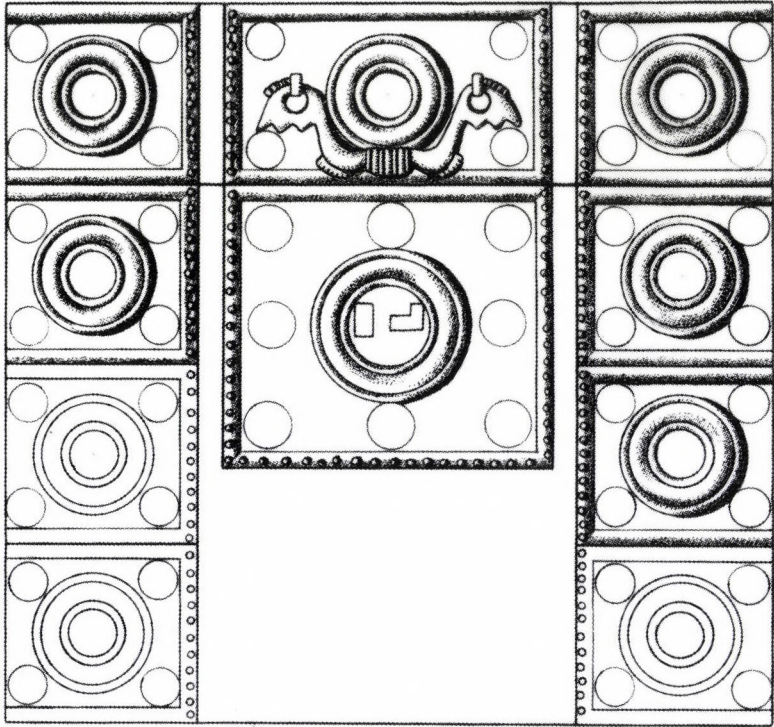

0 5cm

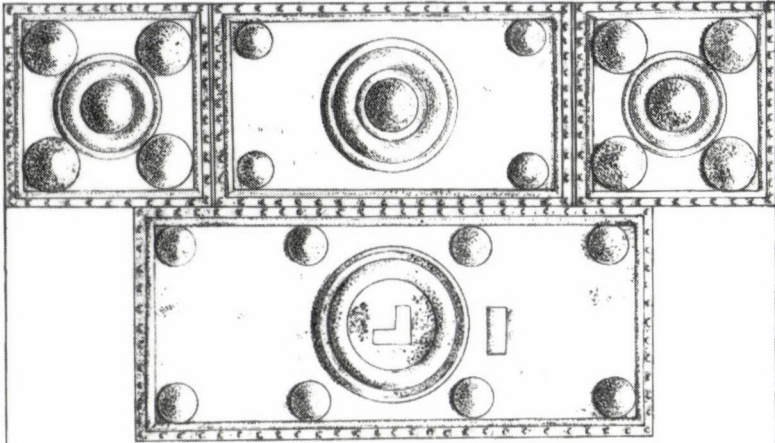

0 5cm

666

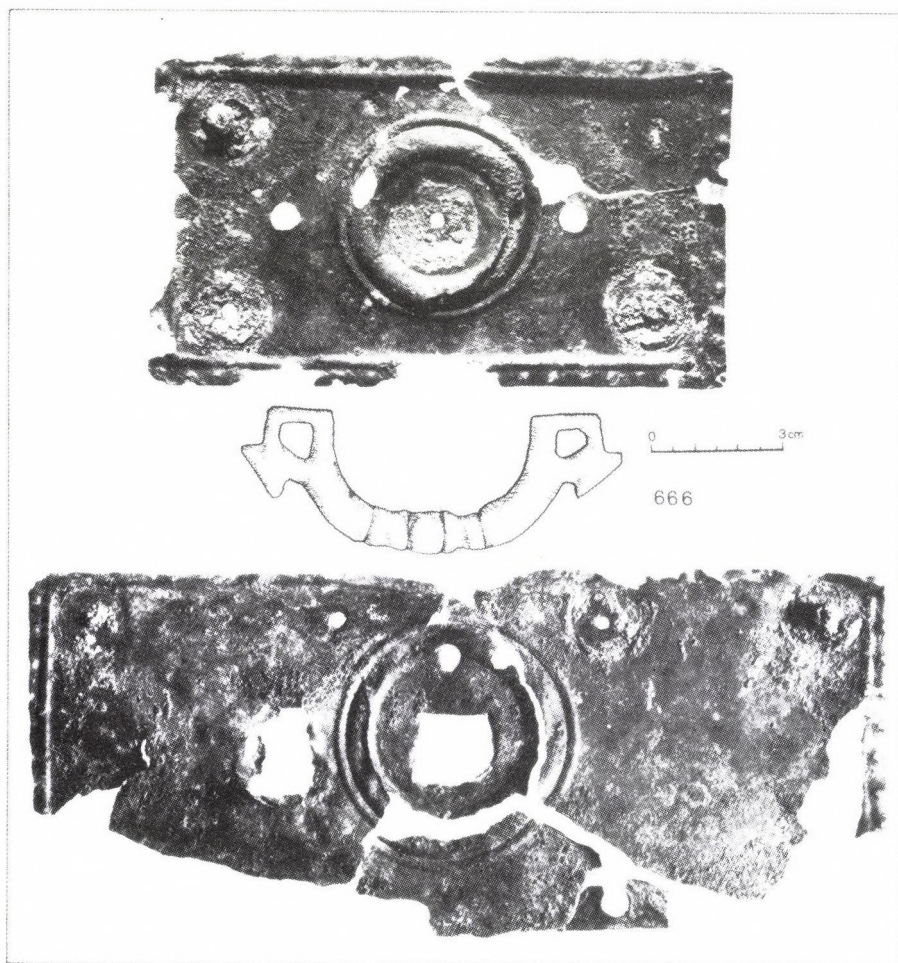

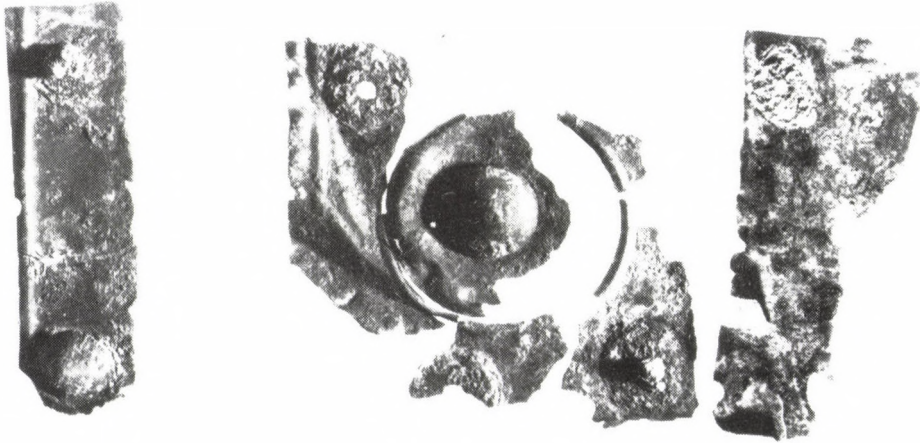

0 3,5cm

666

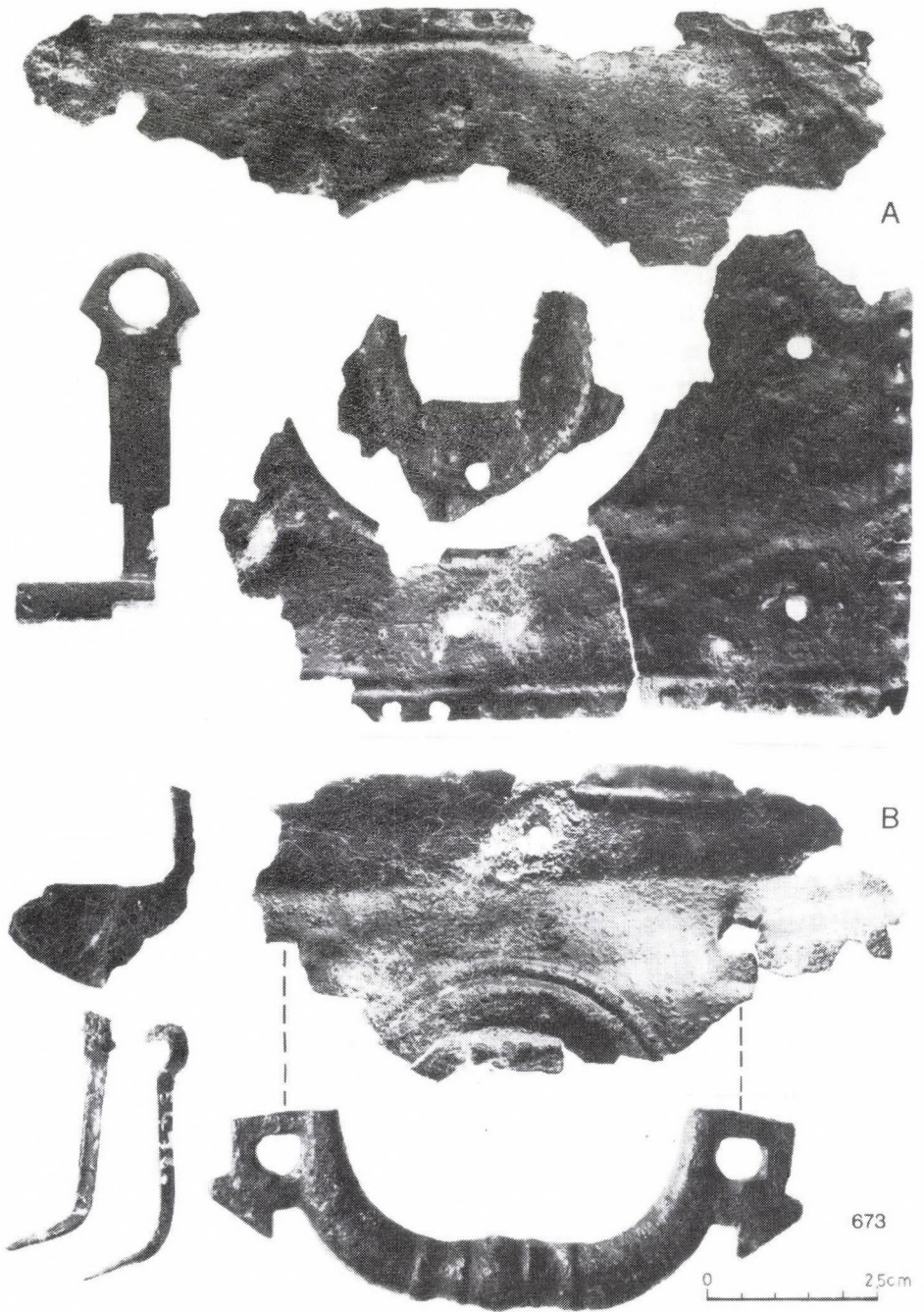

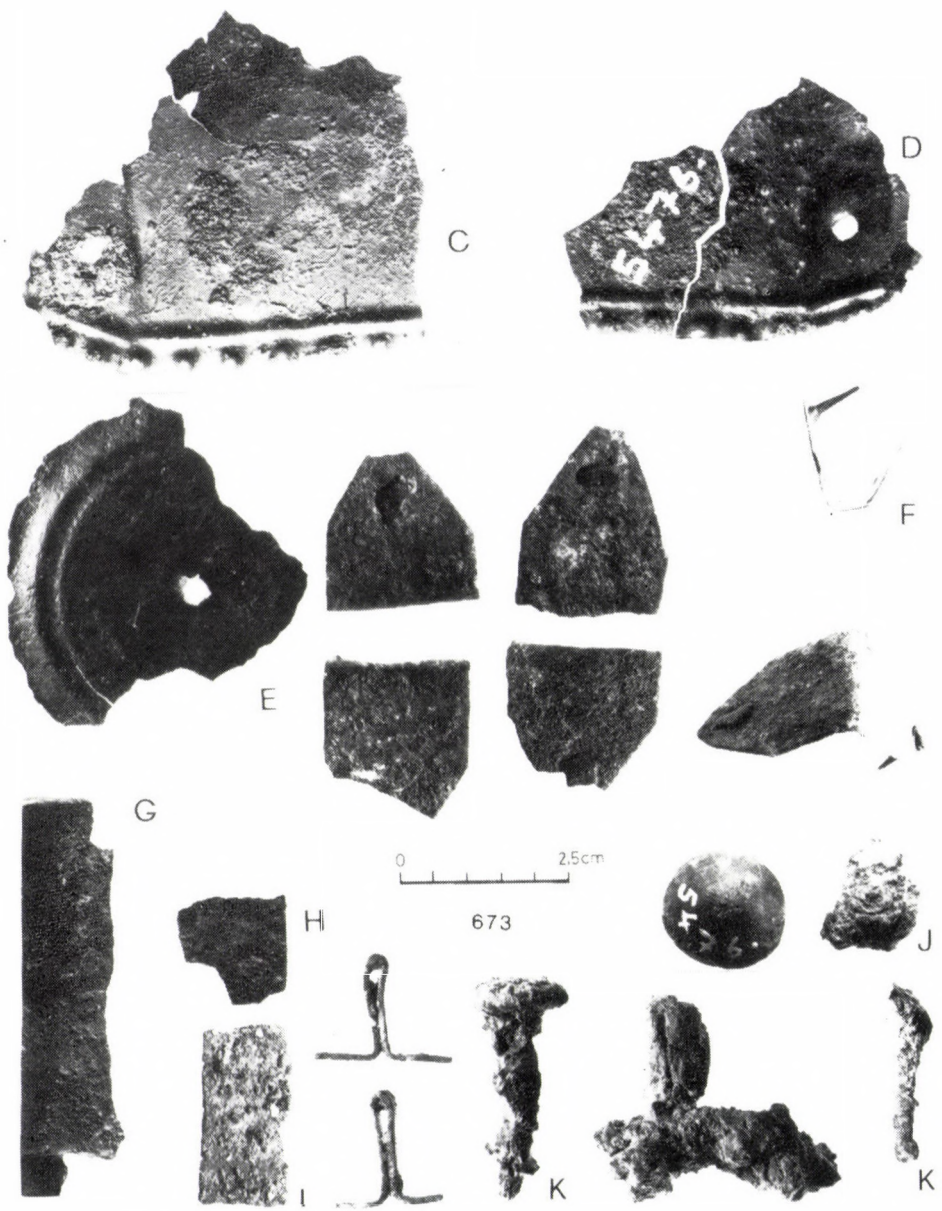

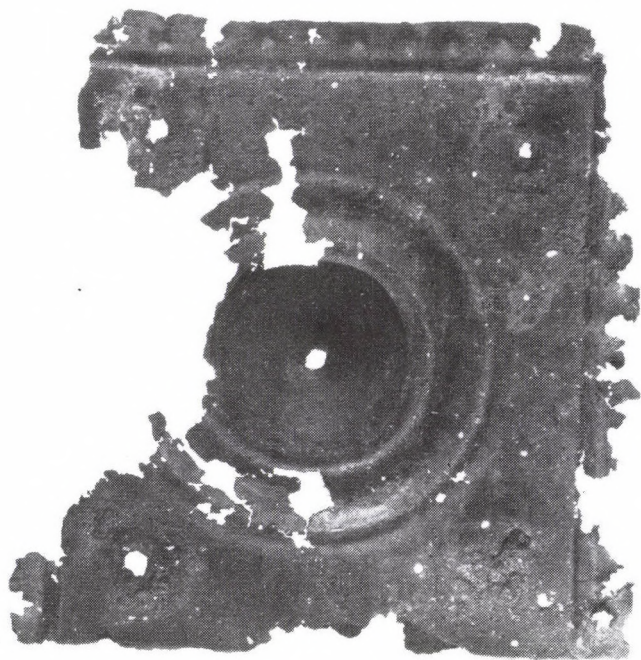
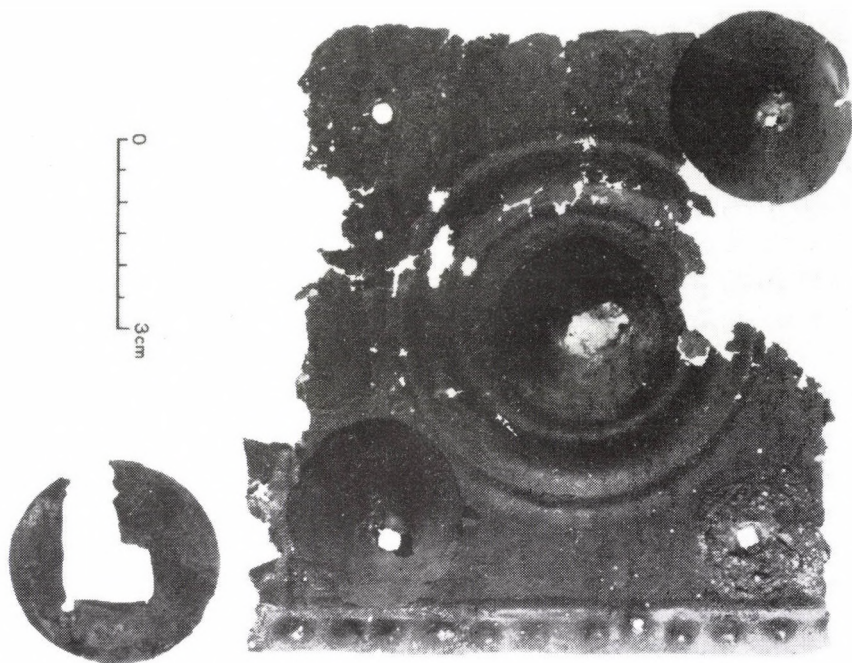

776

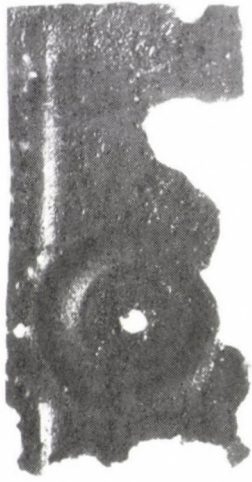

605

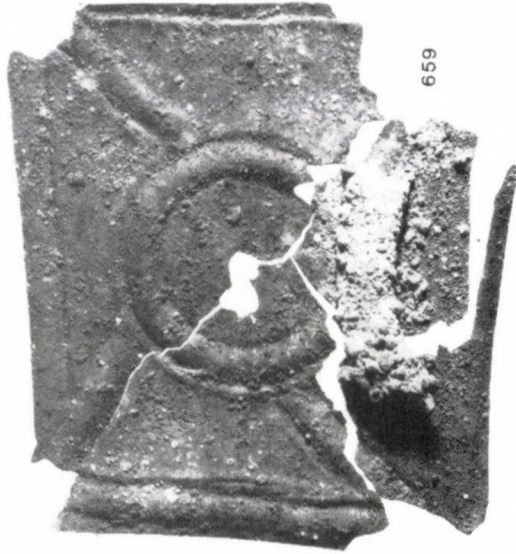

659

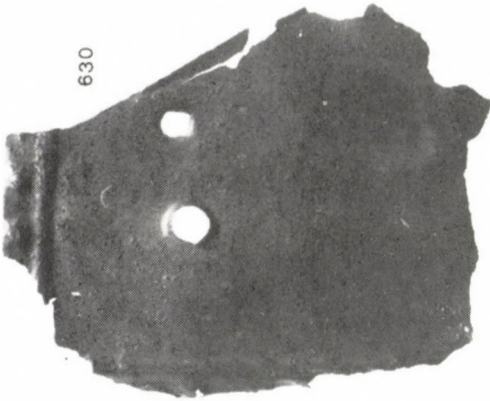

630



635



634

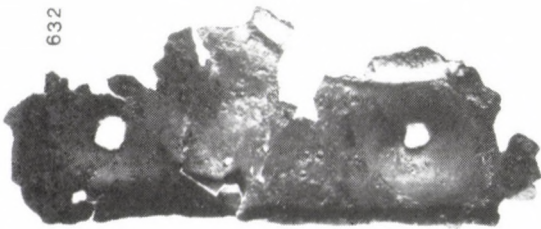

632

633

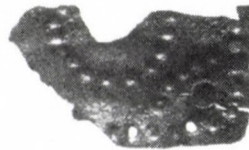

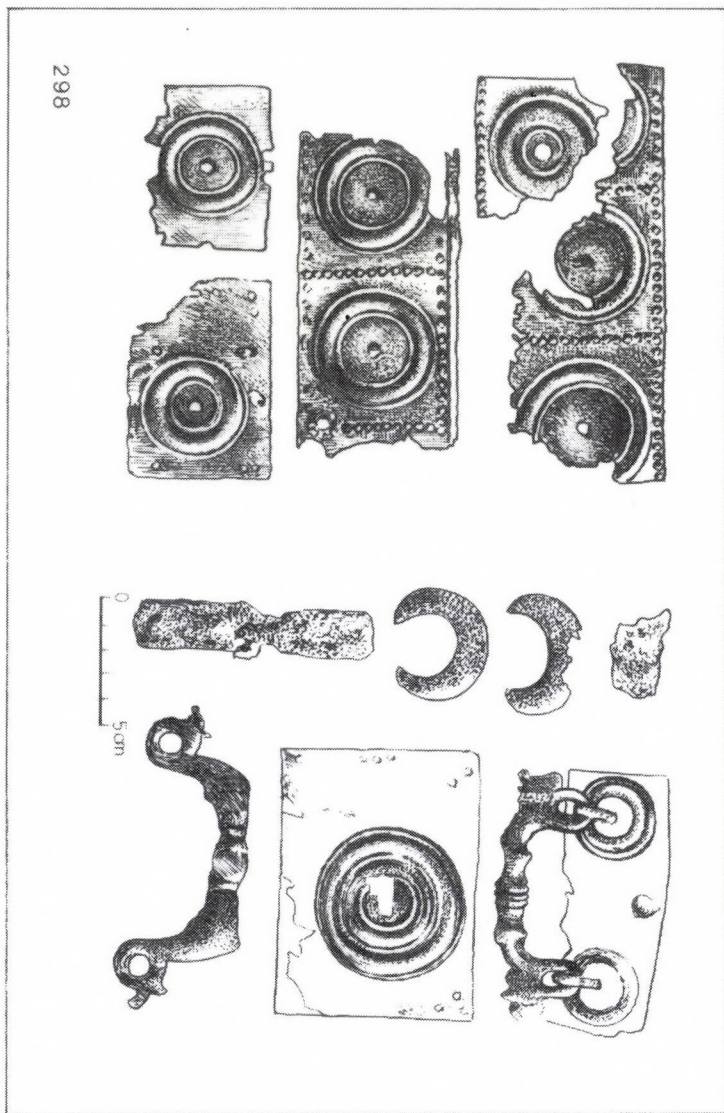

811

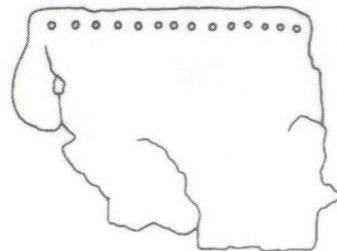
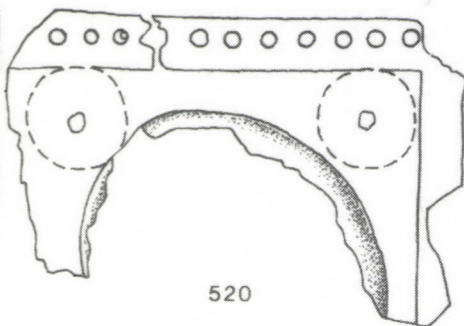
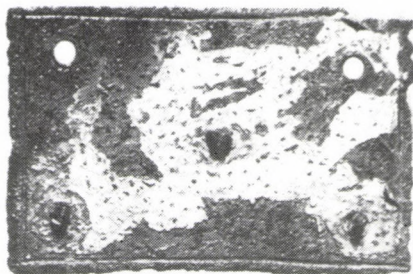

520

192



511



562

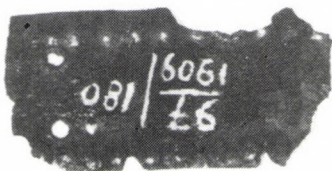

482



336

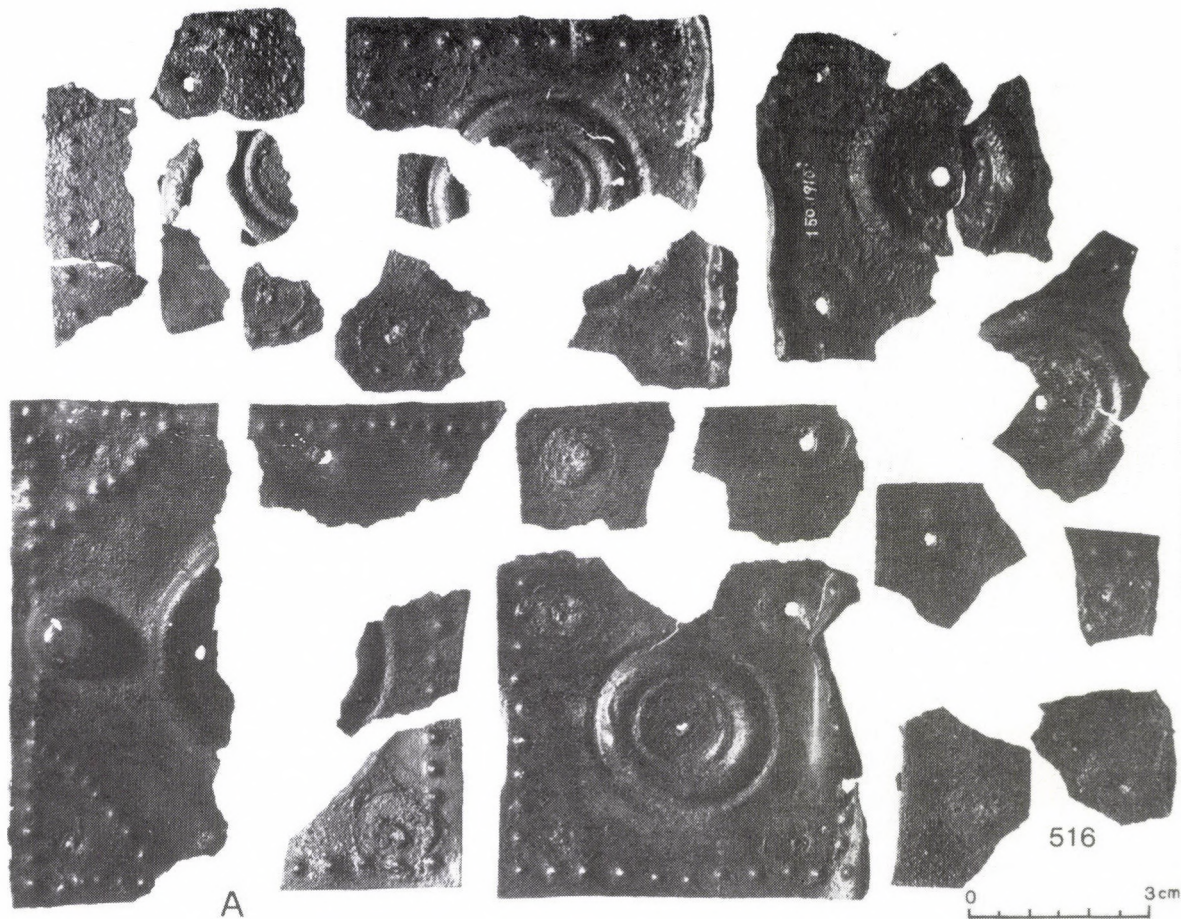

A

516

0 3 cm

650

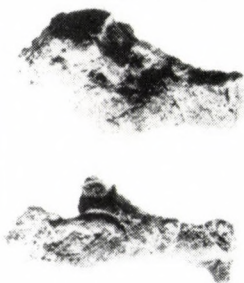
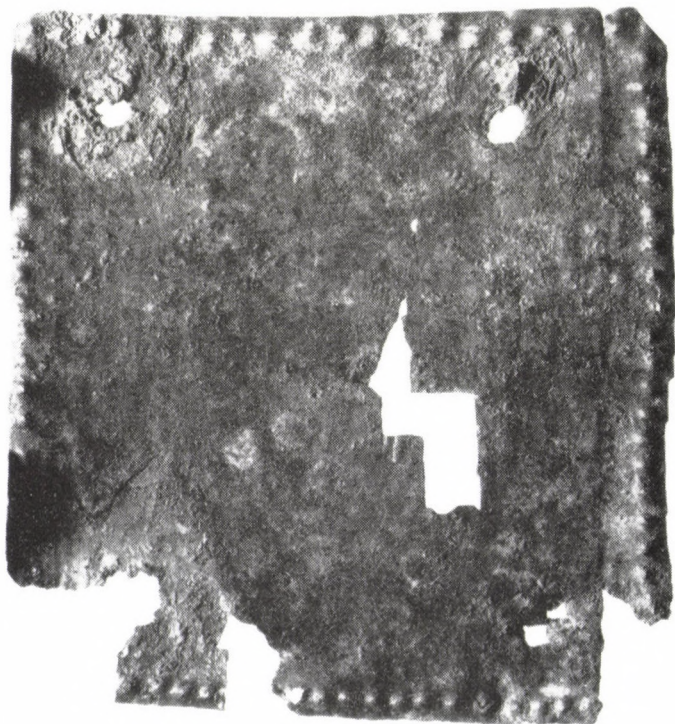
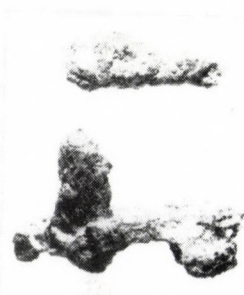
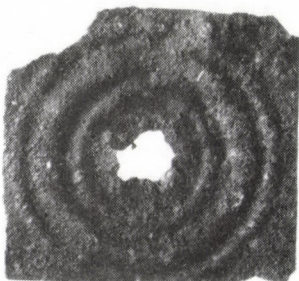
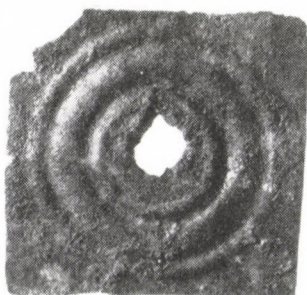

0 2.5 cm

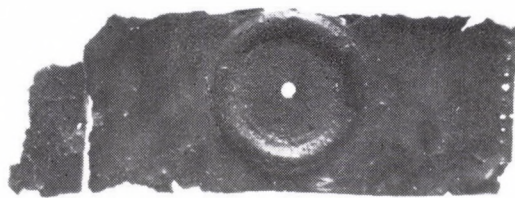

604

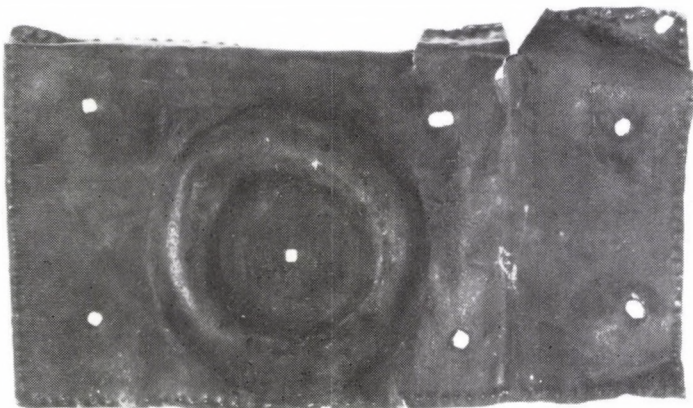

886

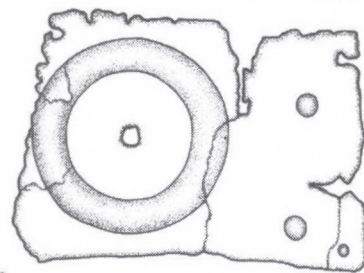

1404

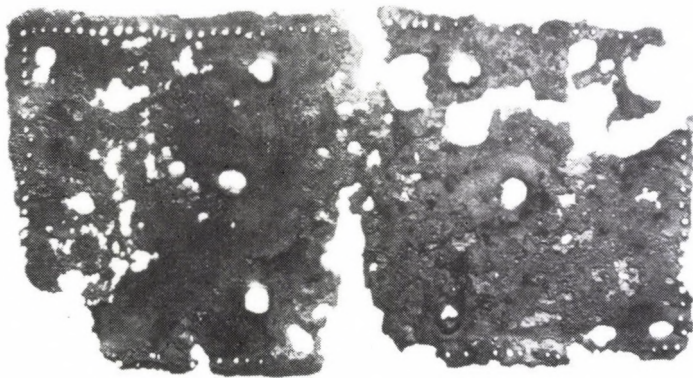

622

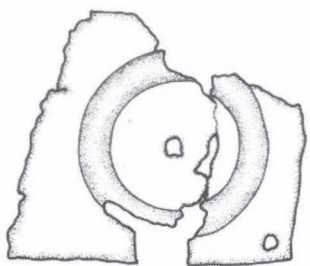

1405

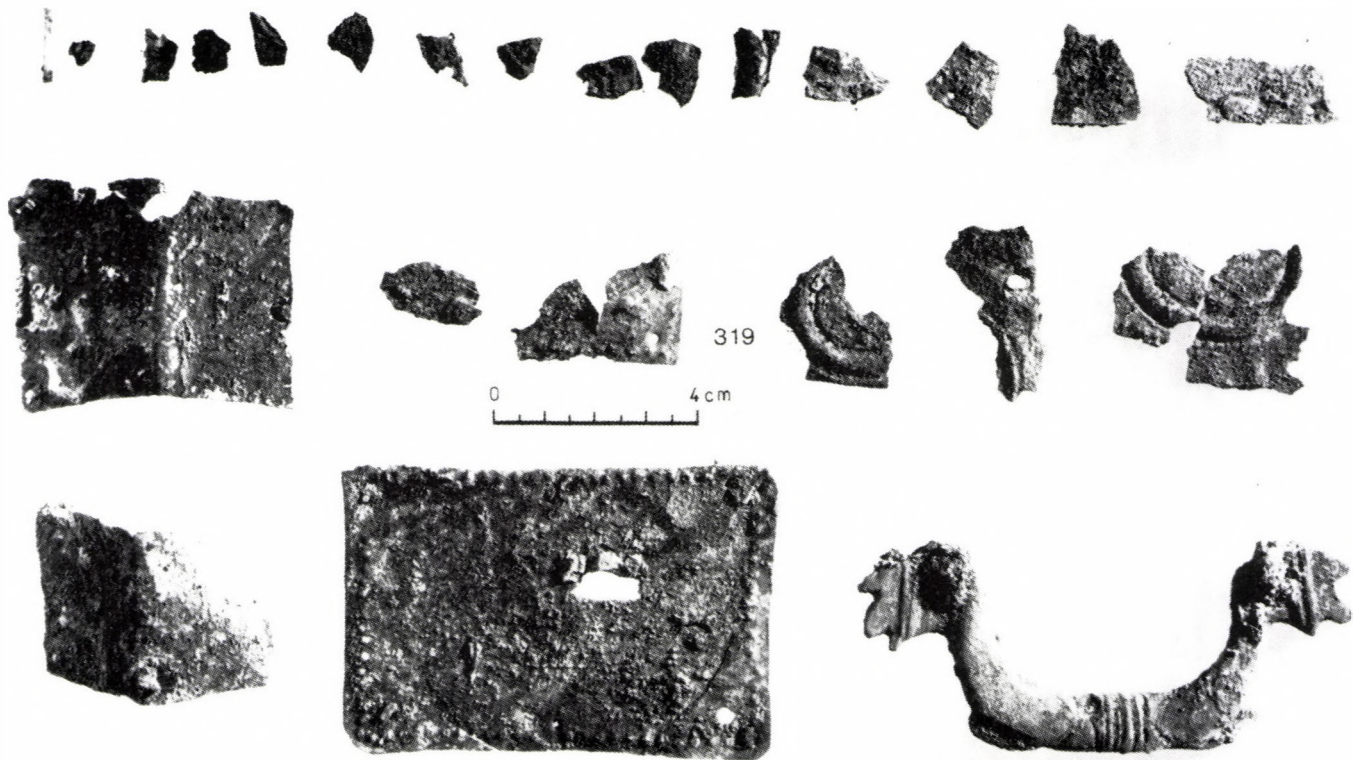

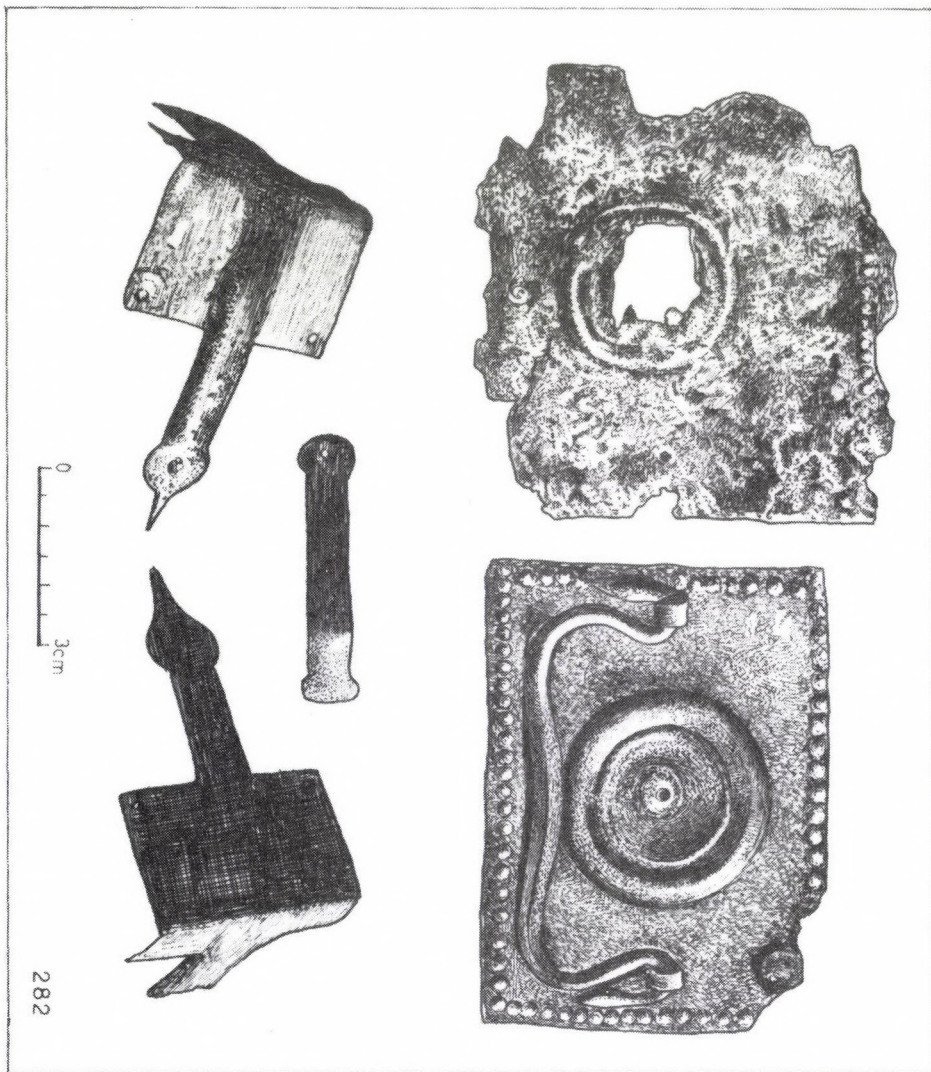

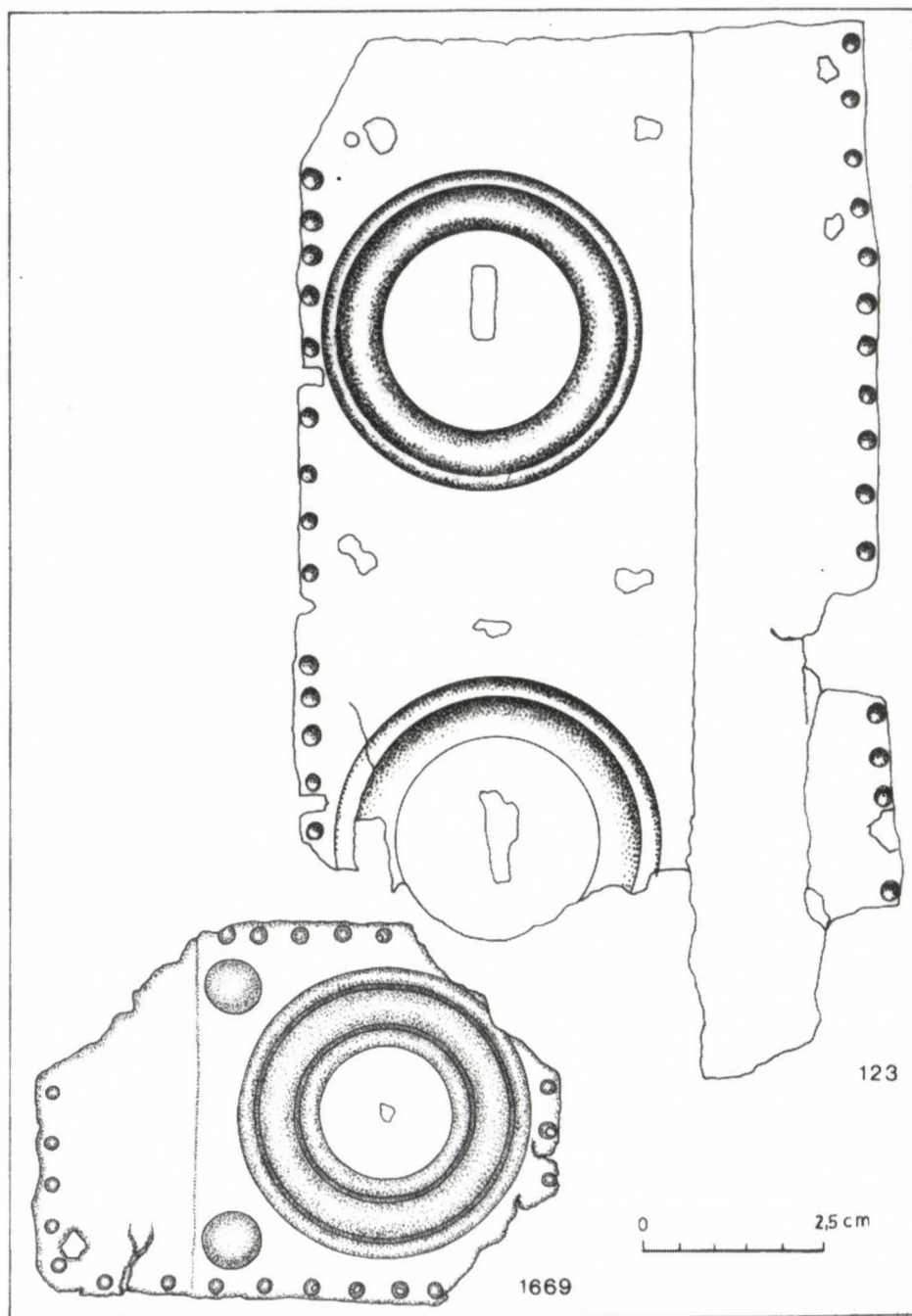

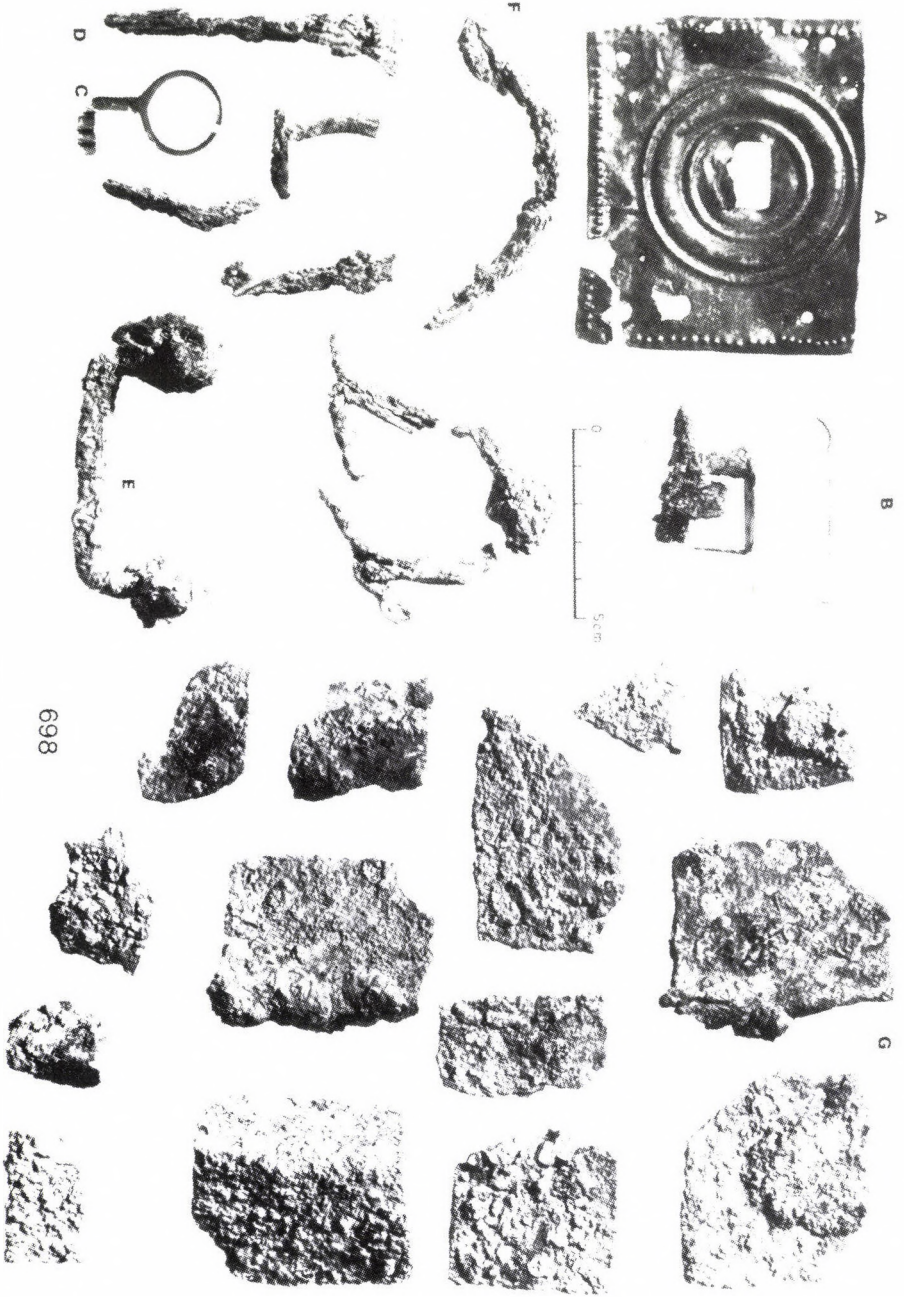

899

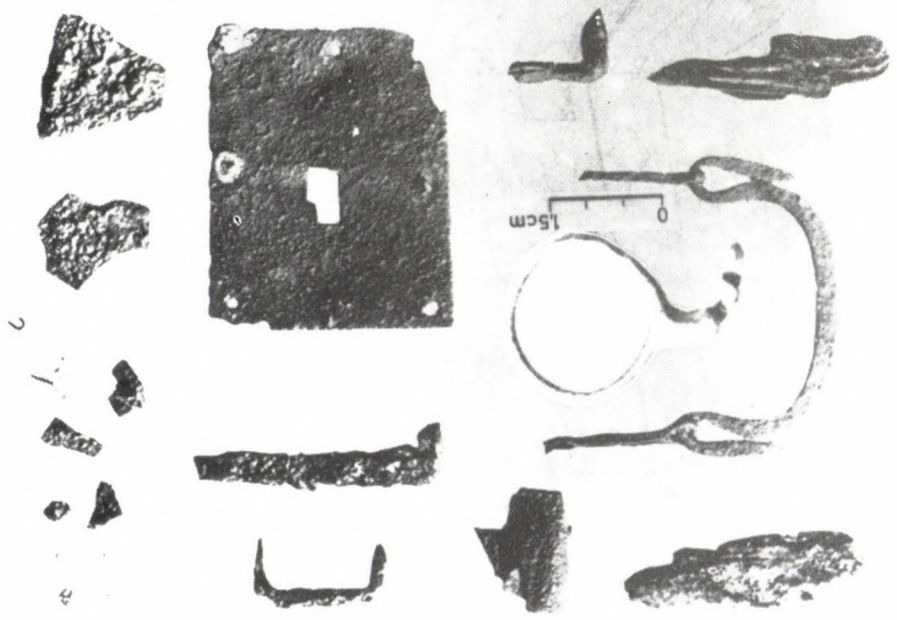
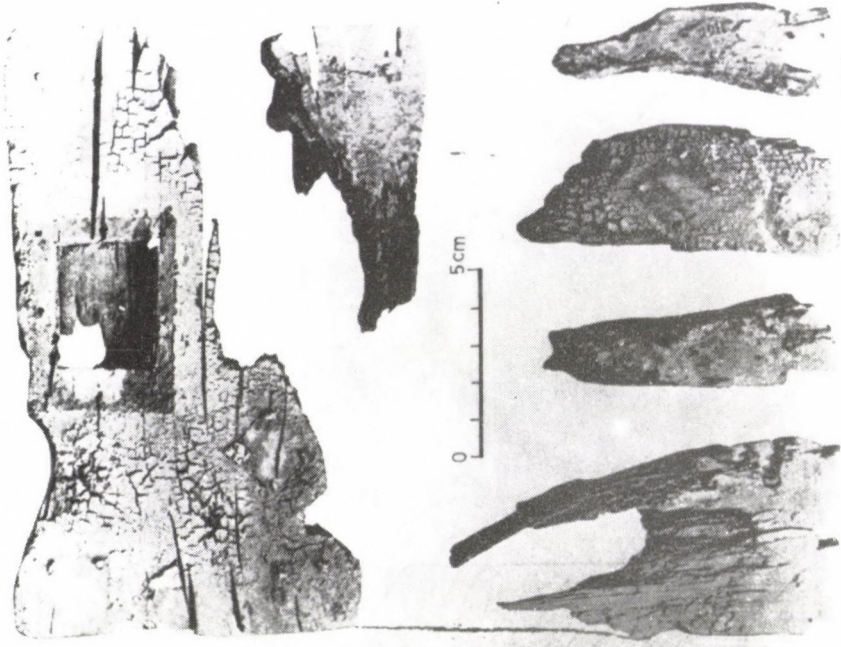

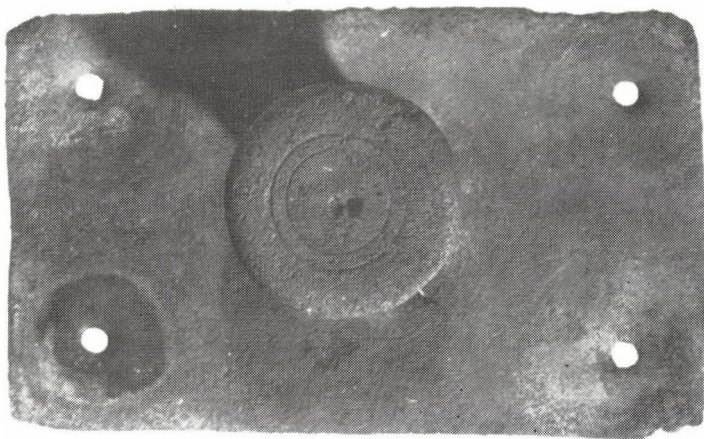

A

353

0 2,5cm

B

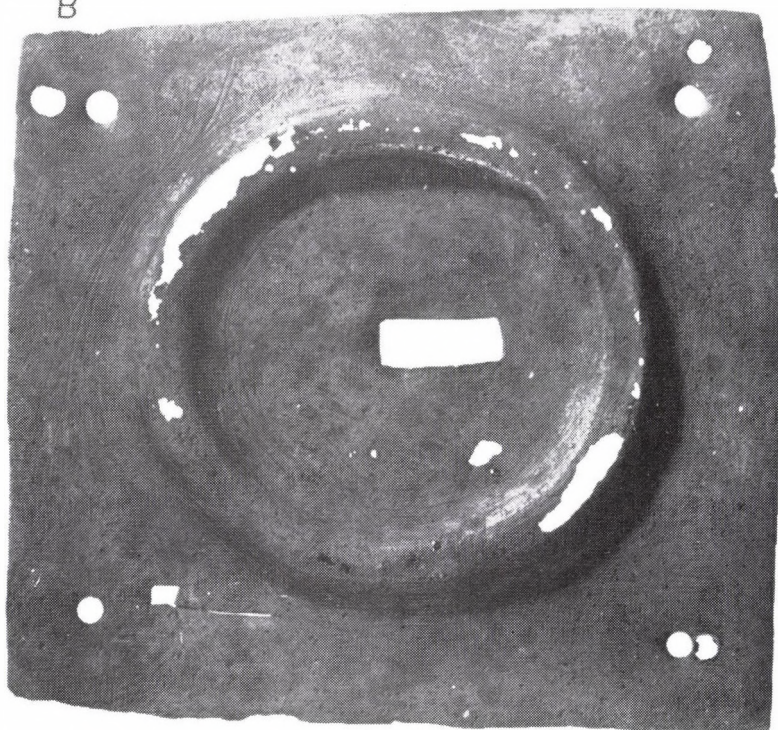

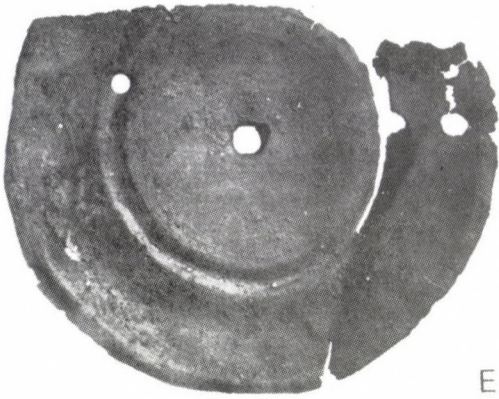

353



E

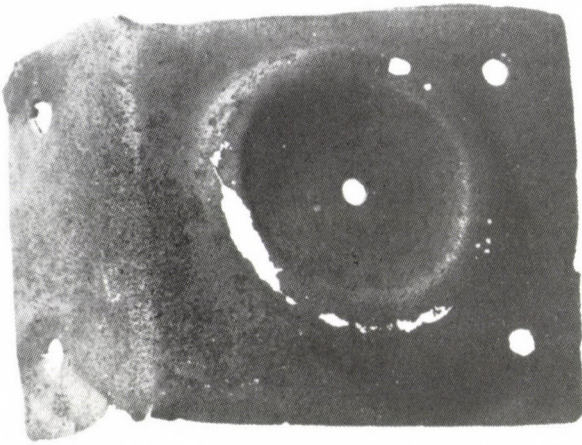

D



F



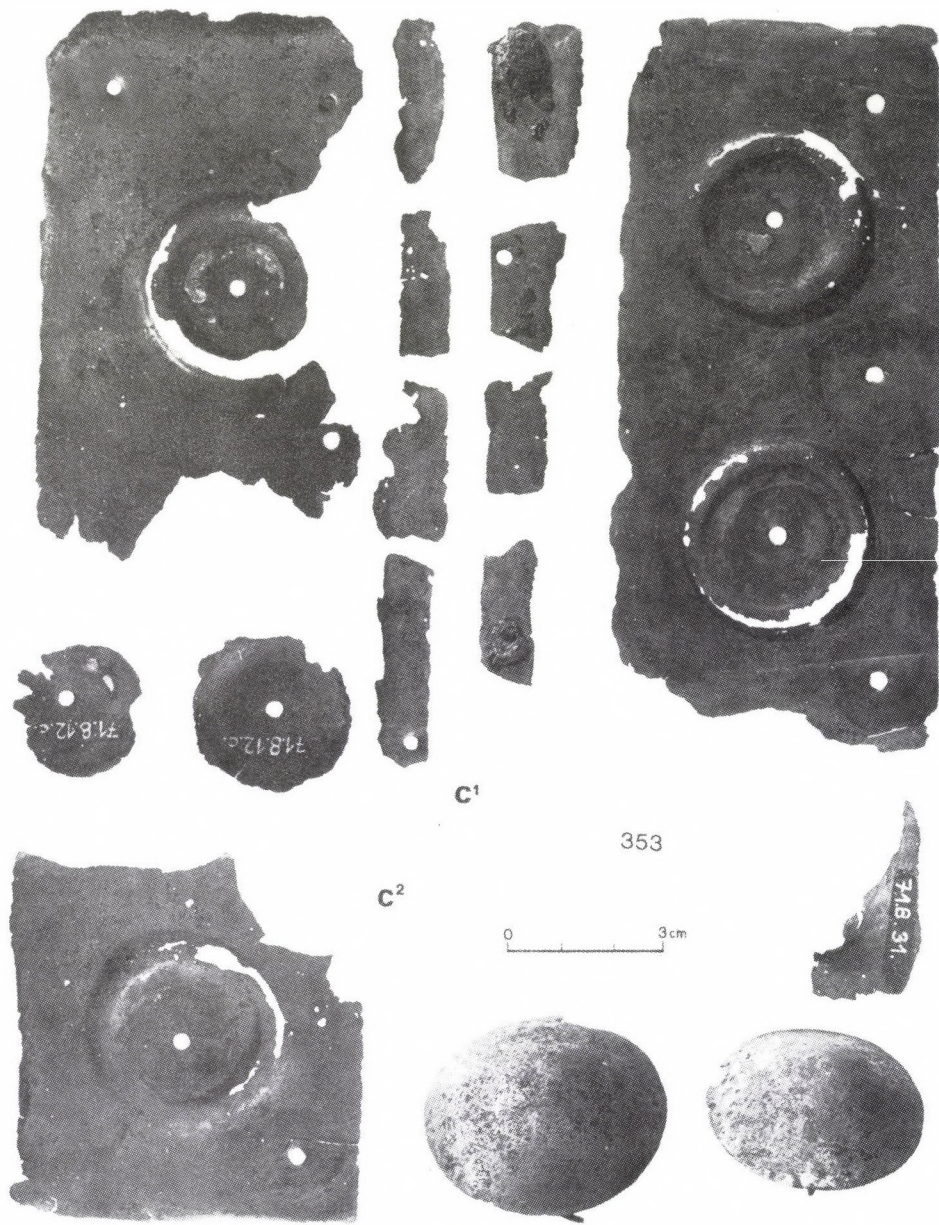

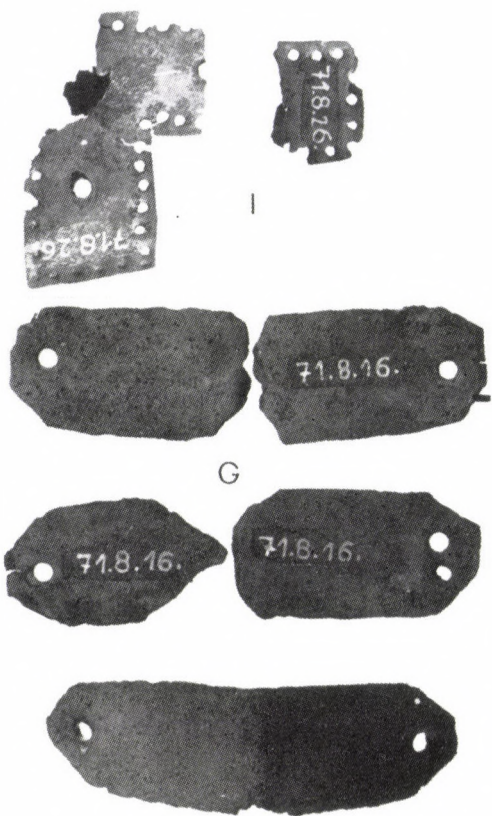

353

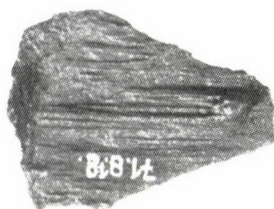
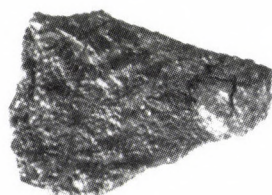

0 2.5 cm





K

353

0 3.5cm

L

L

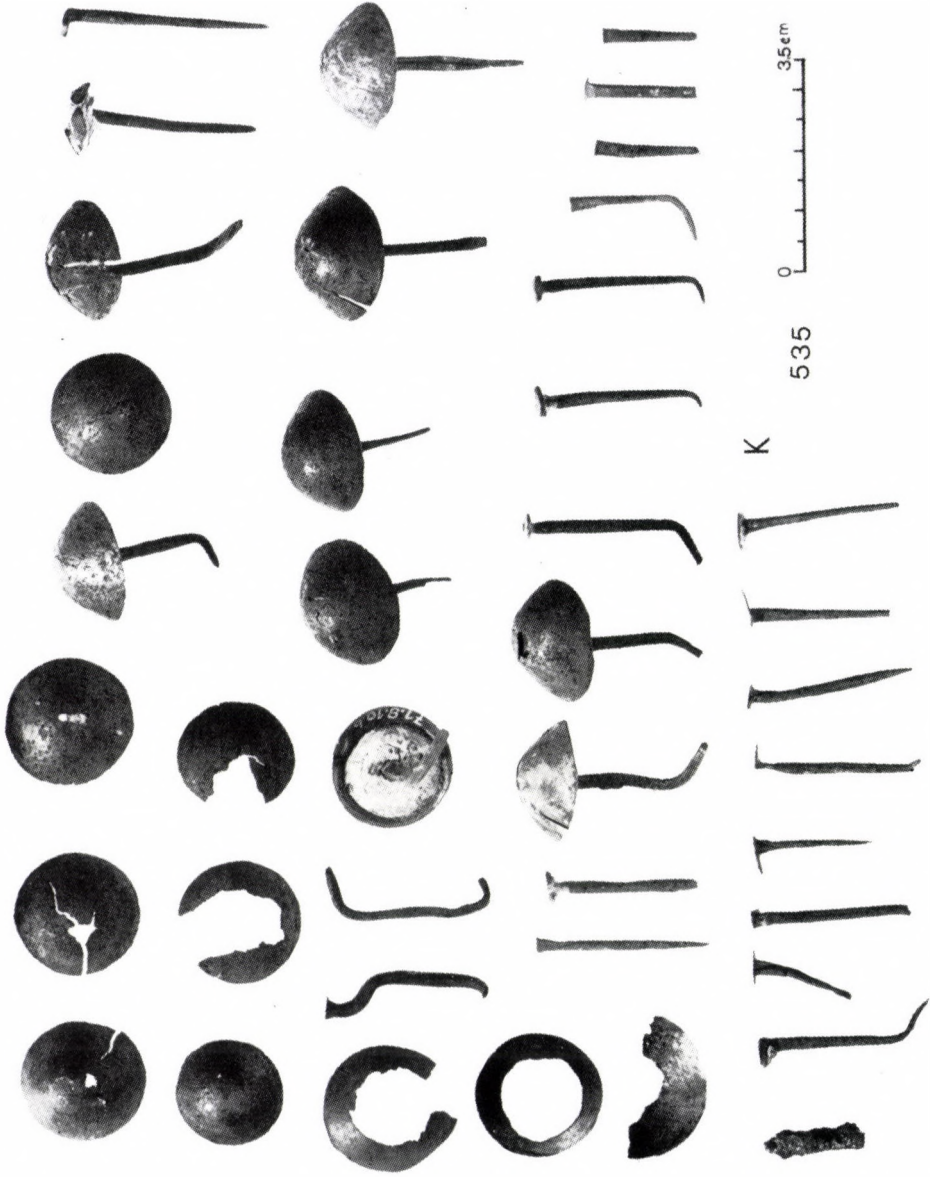

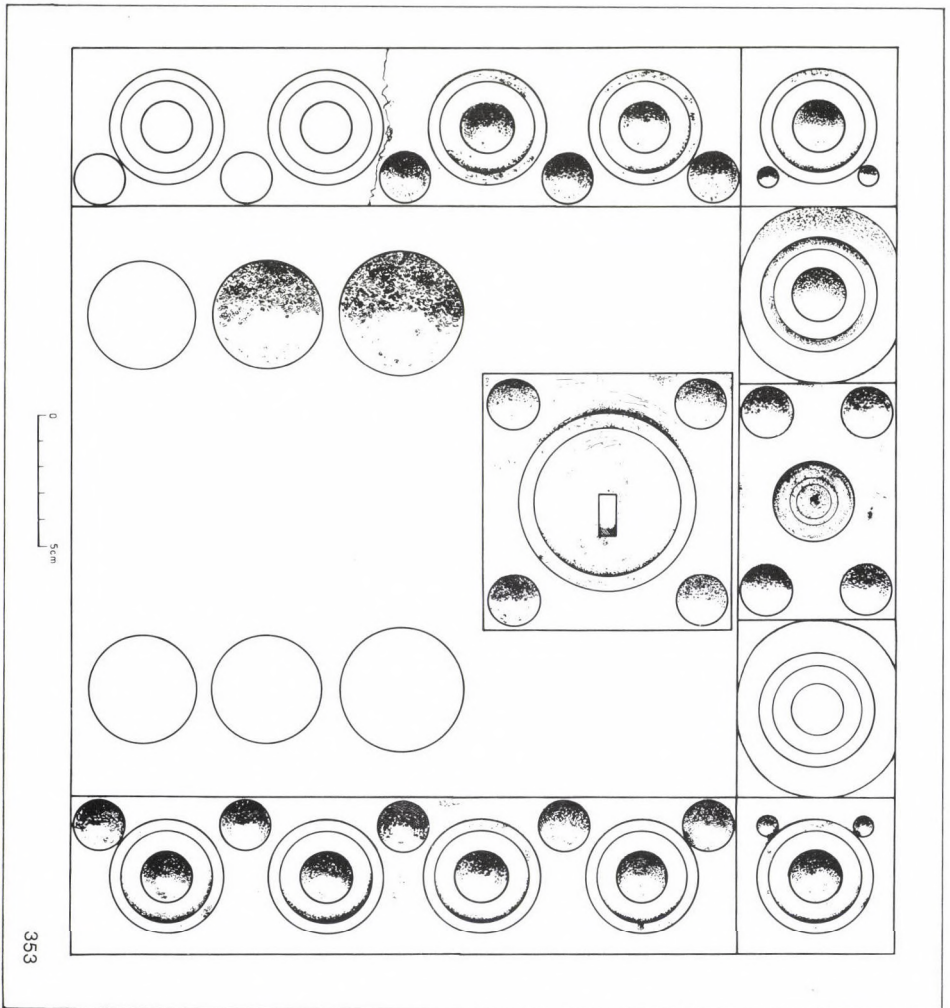

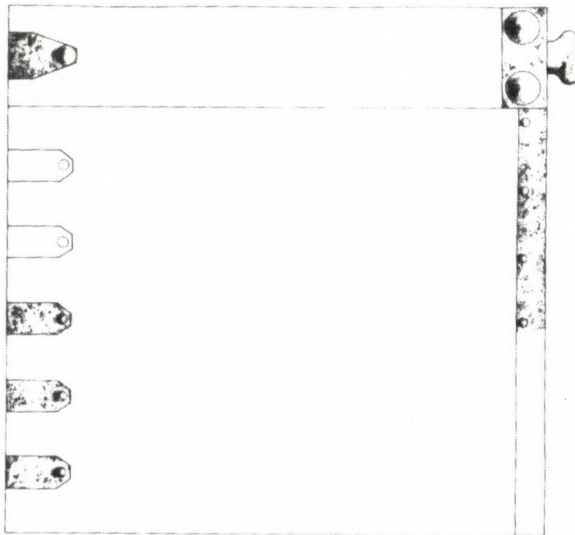
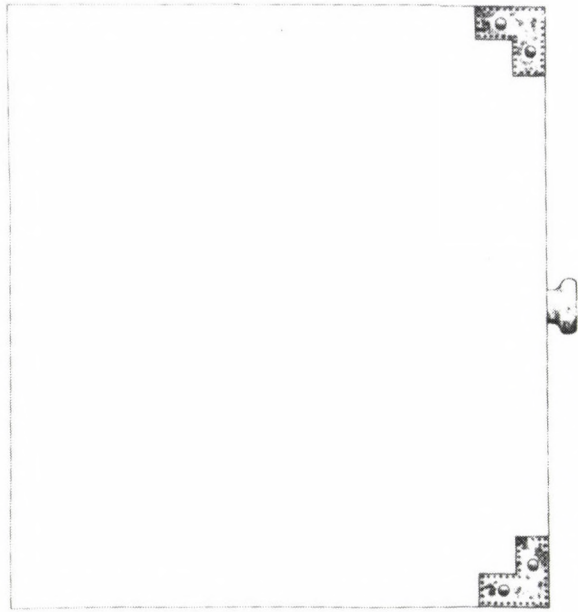

0 10cm

300

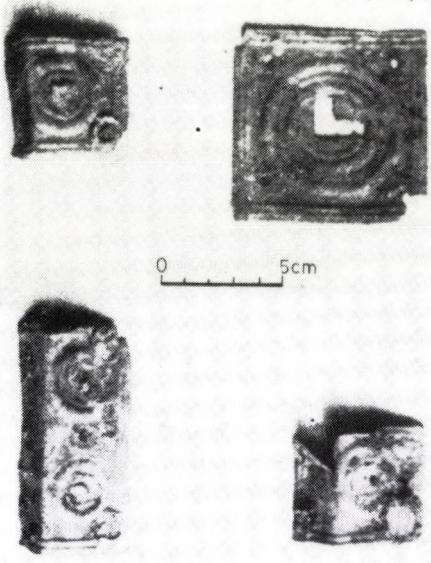

299

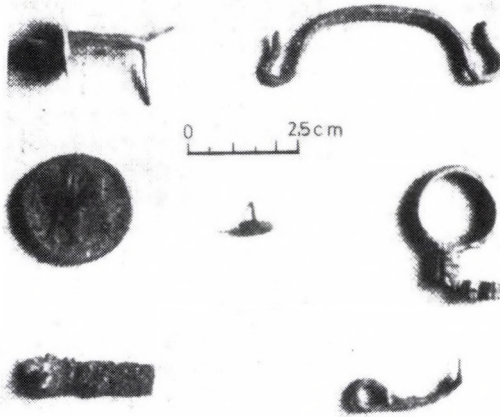
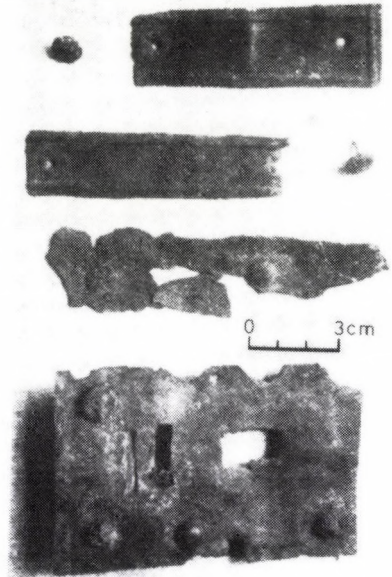

300

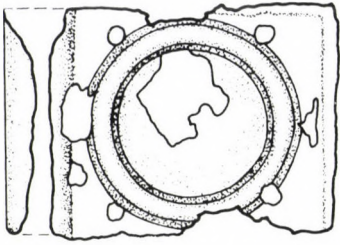

1321

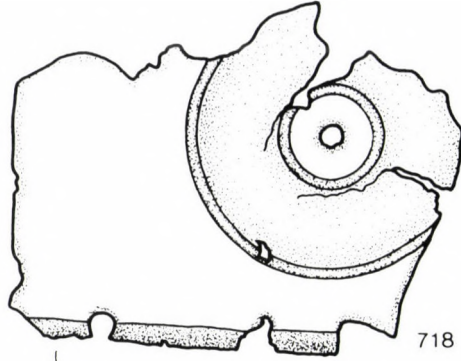

718

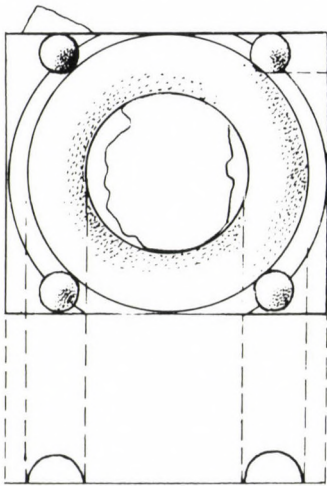

741

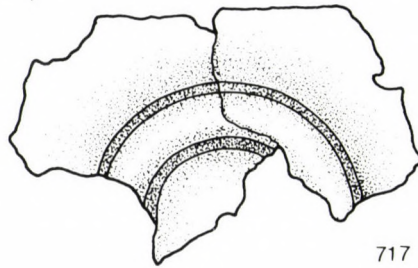

717

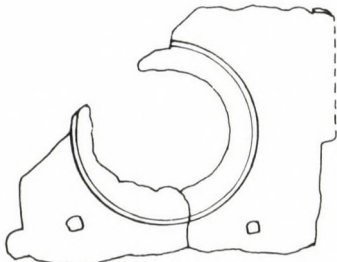

215

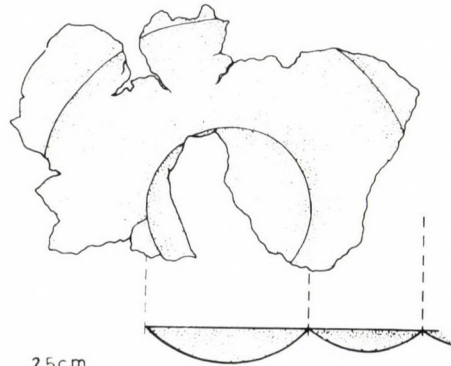

1671

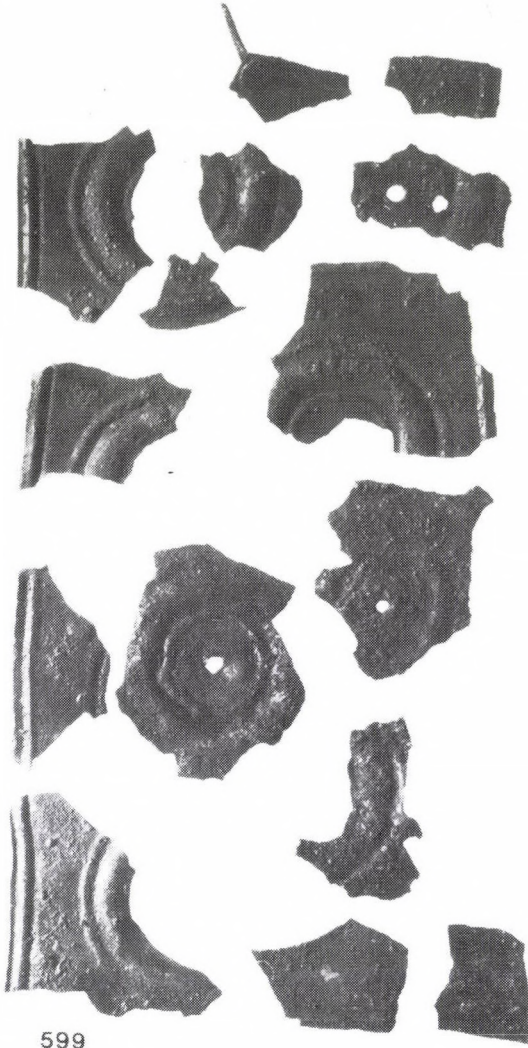

599

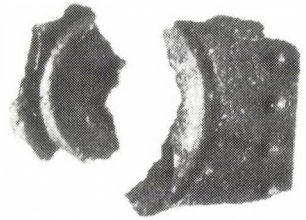

603

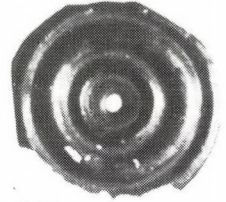

561

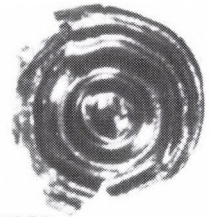

1820

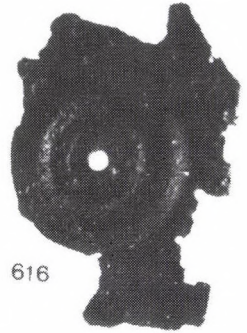

616



615





1486

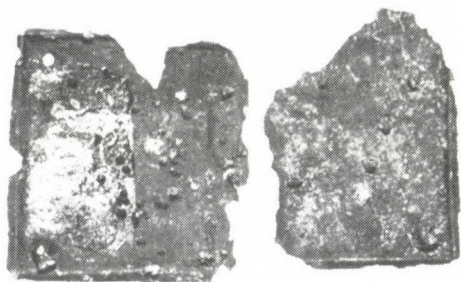

0 2,5cm

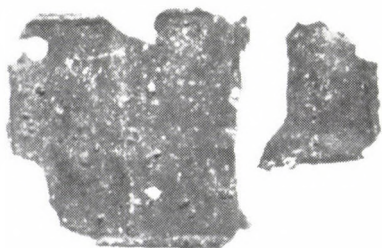

462

462

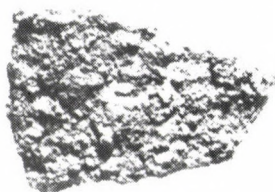



0 5cm



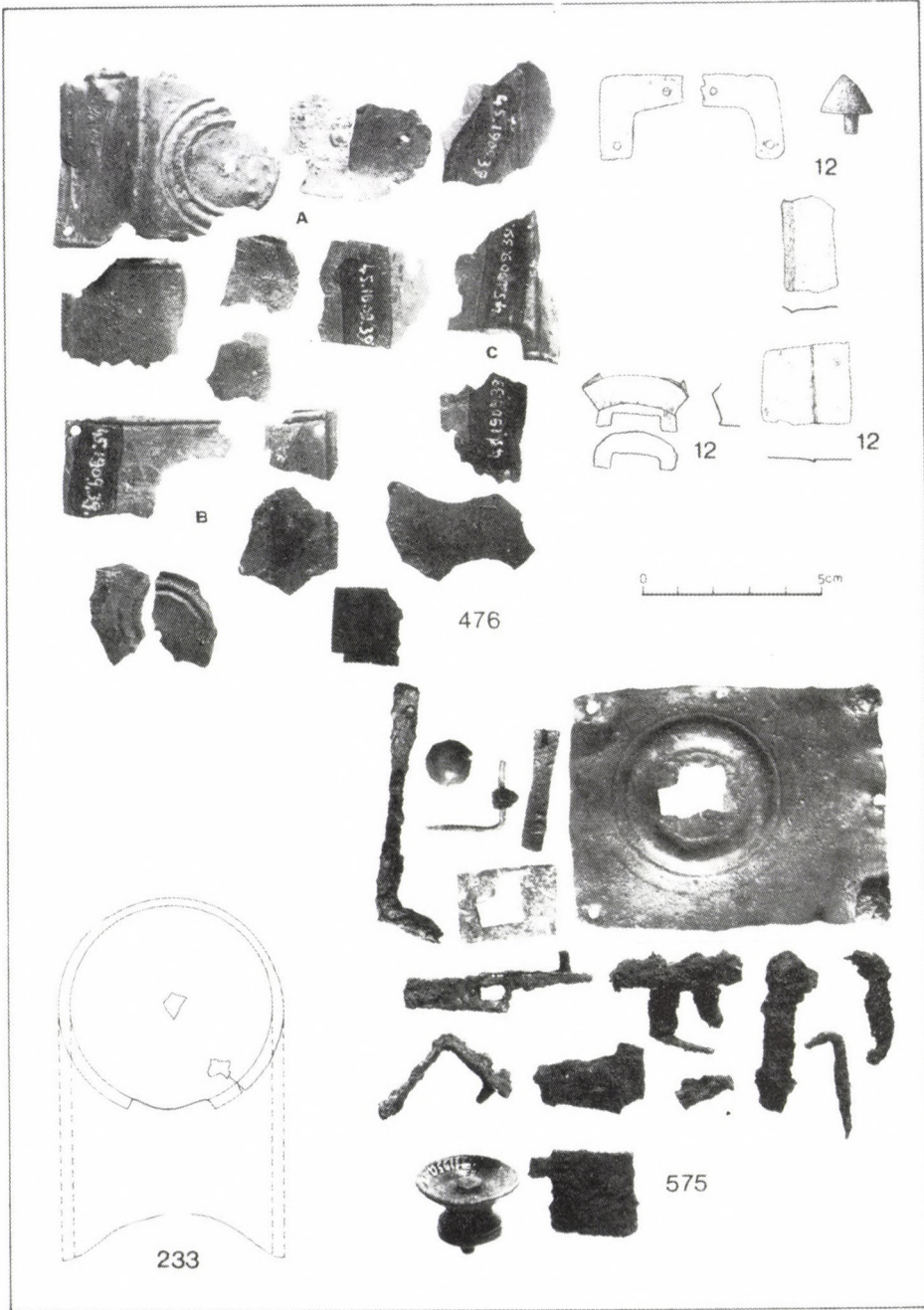

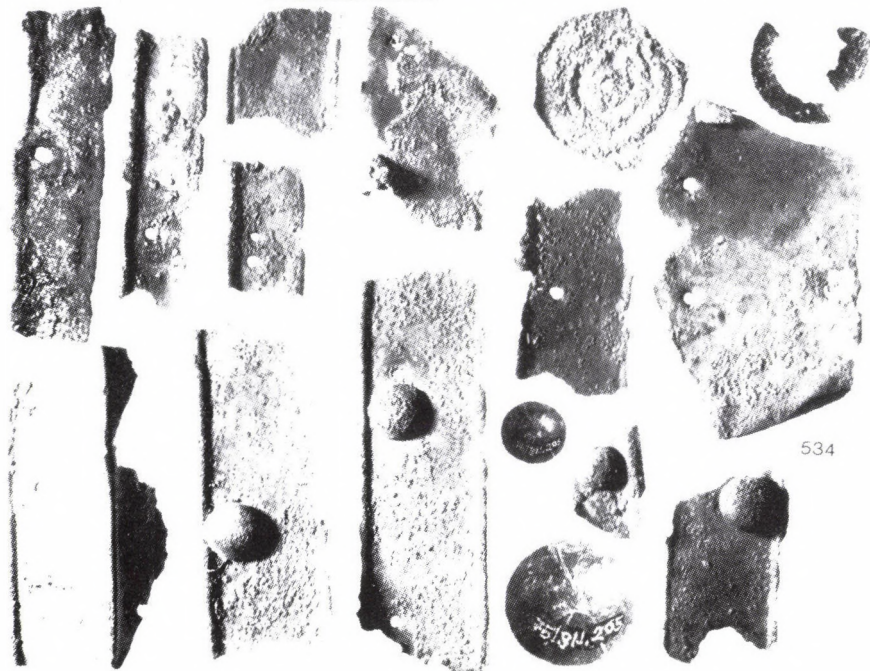

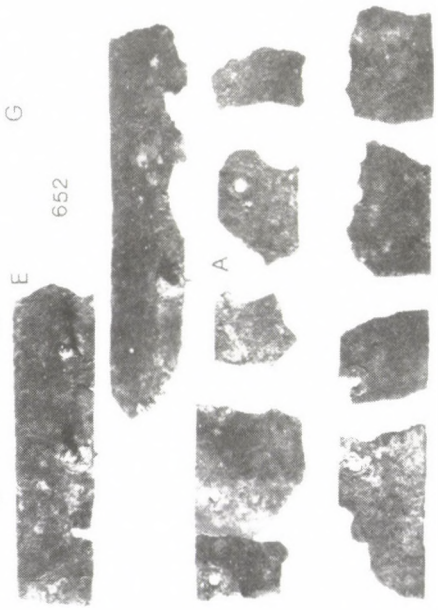
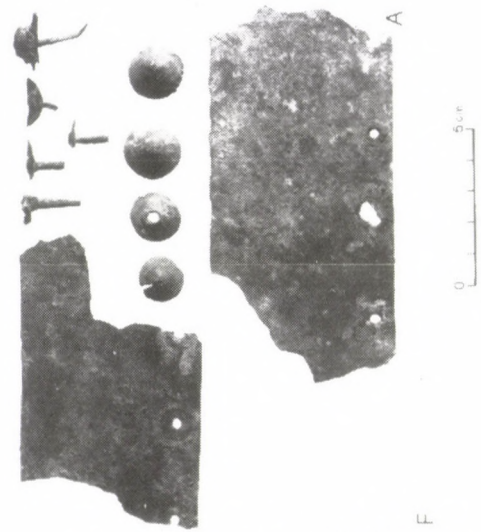

652

798

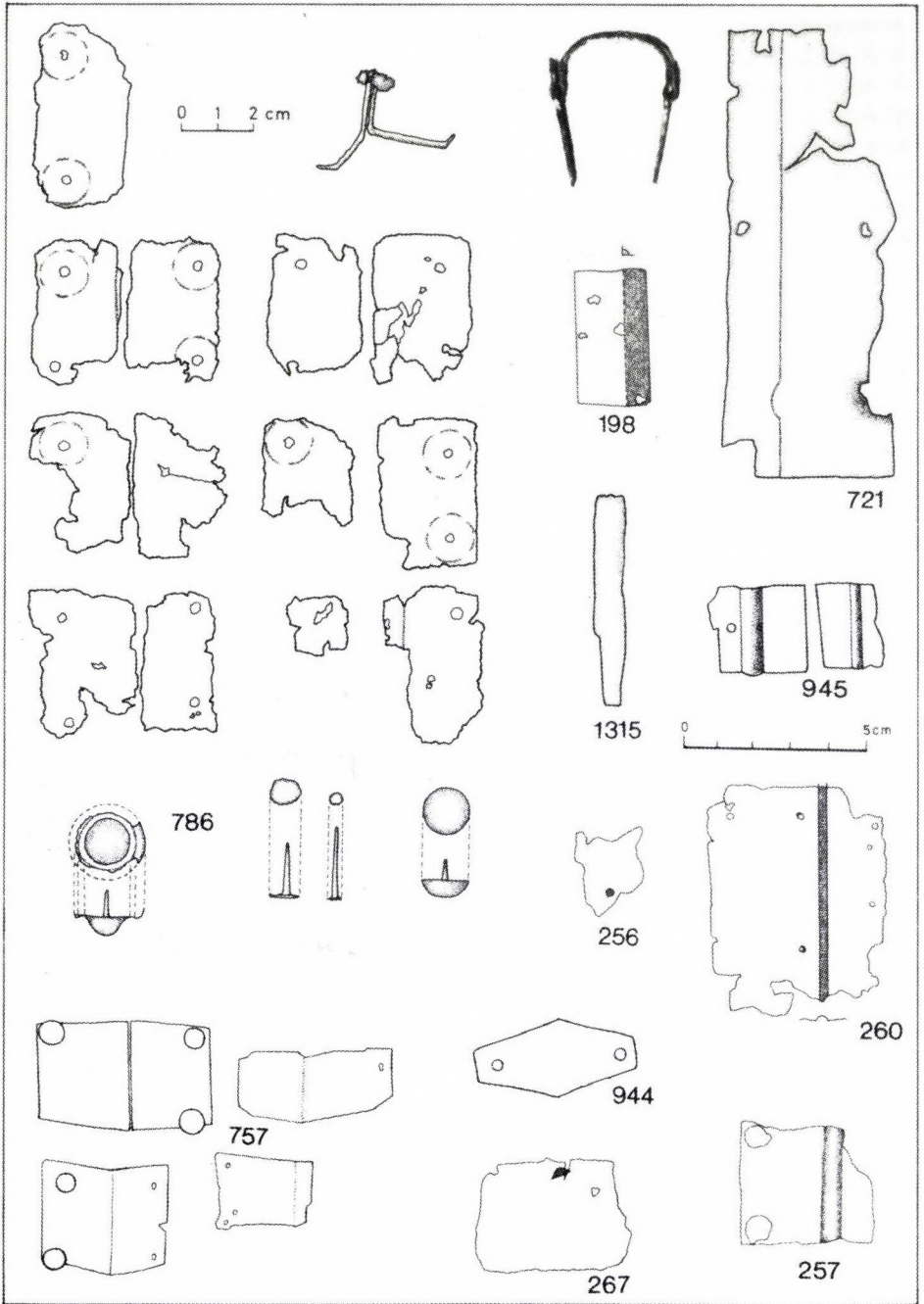

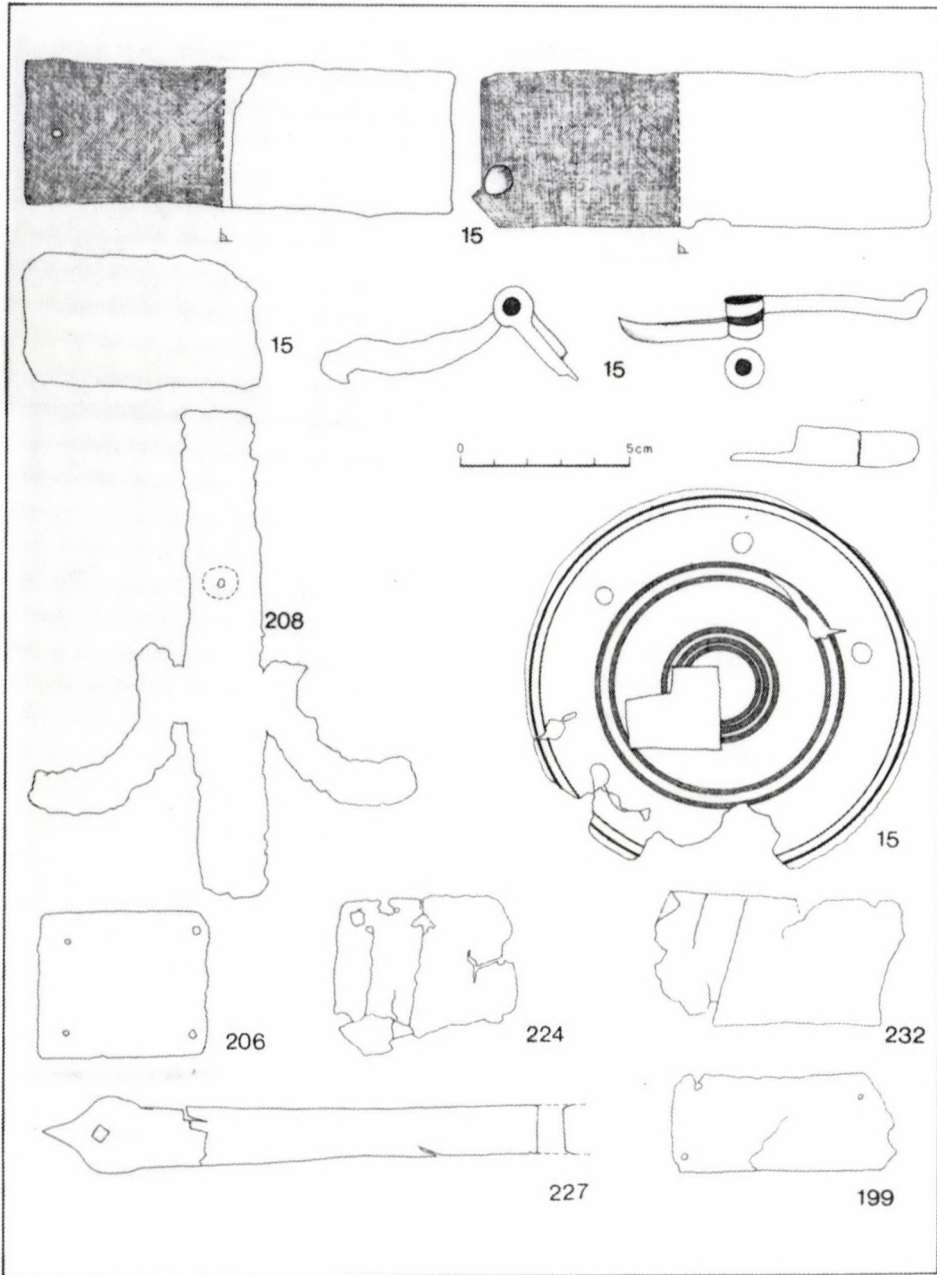

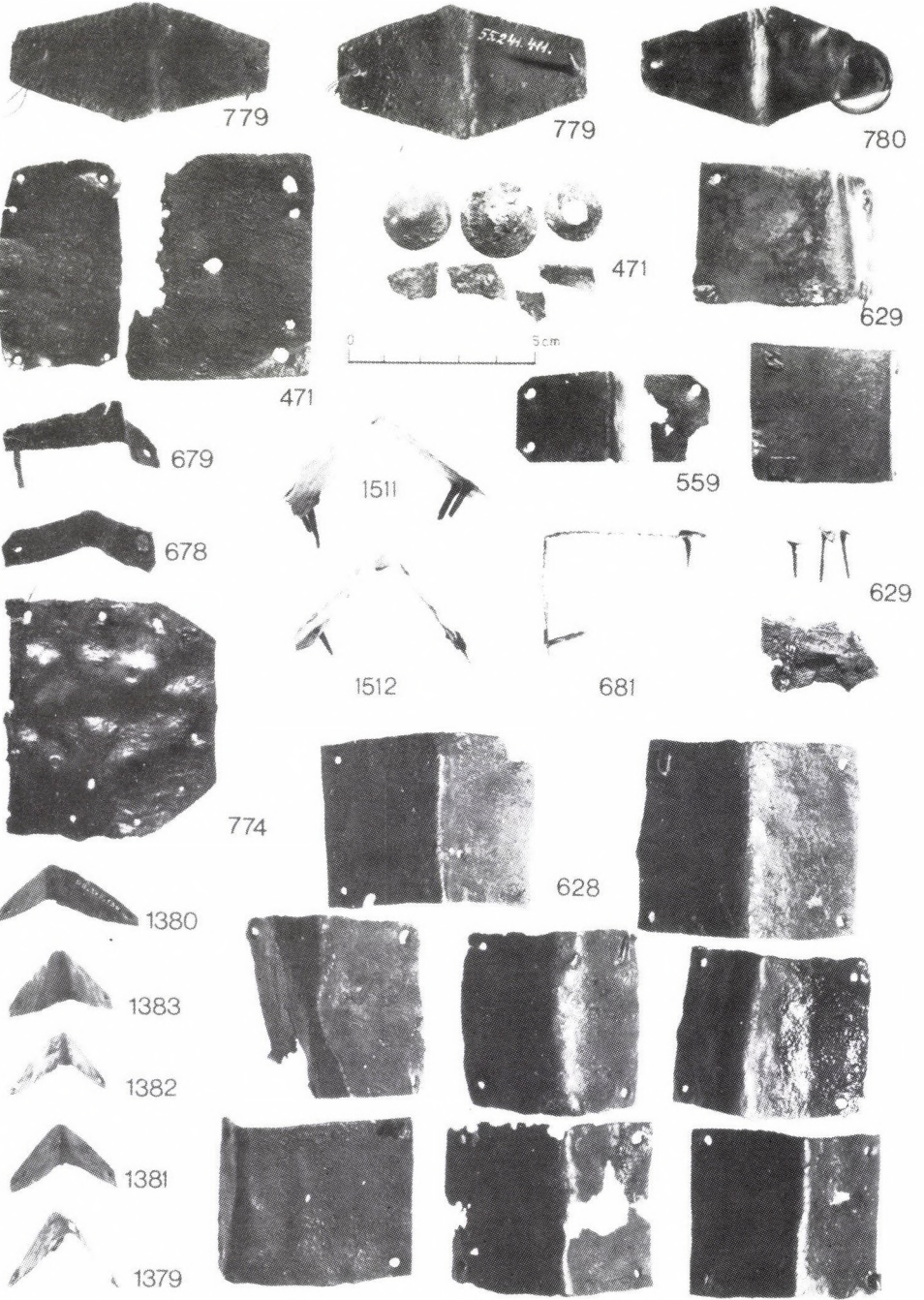

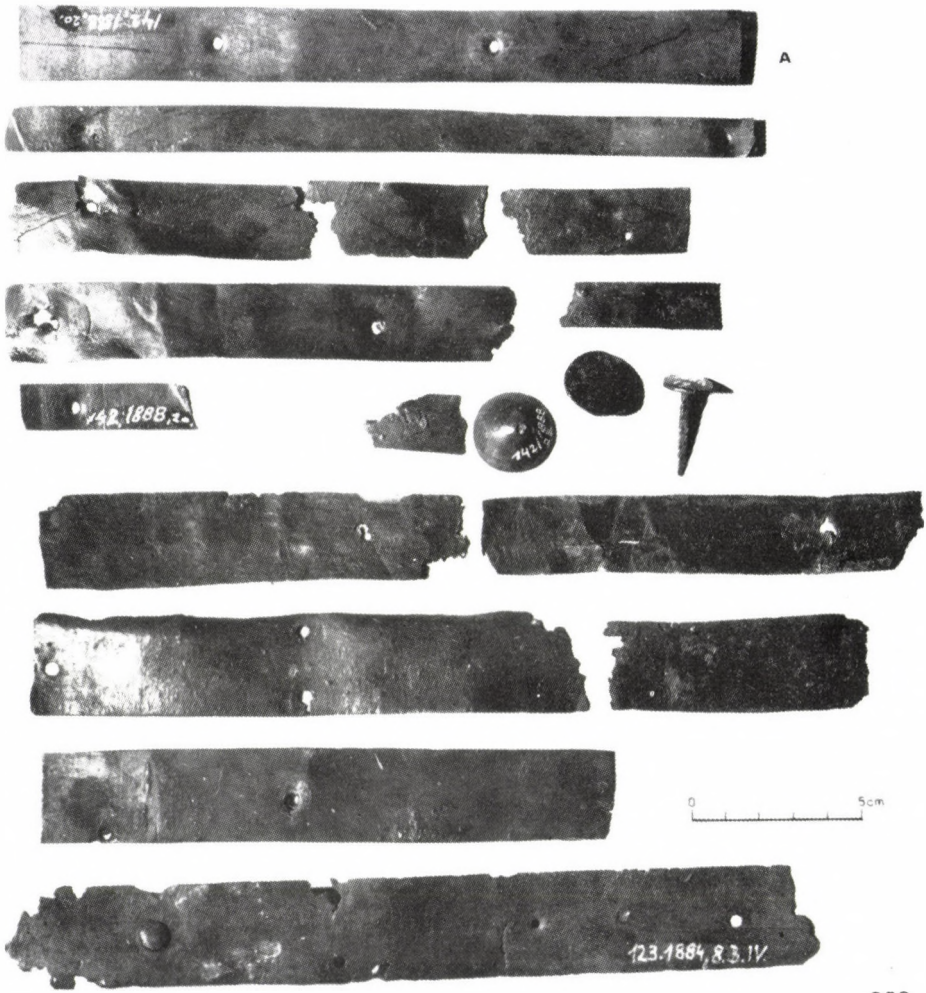

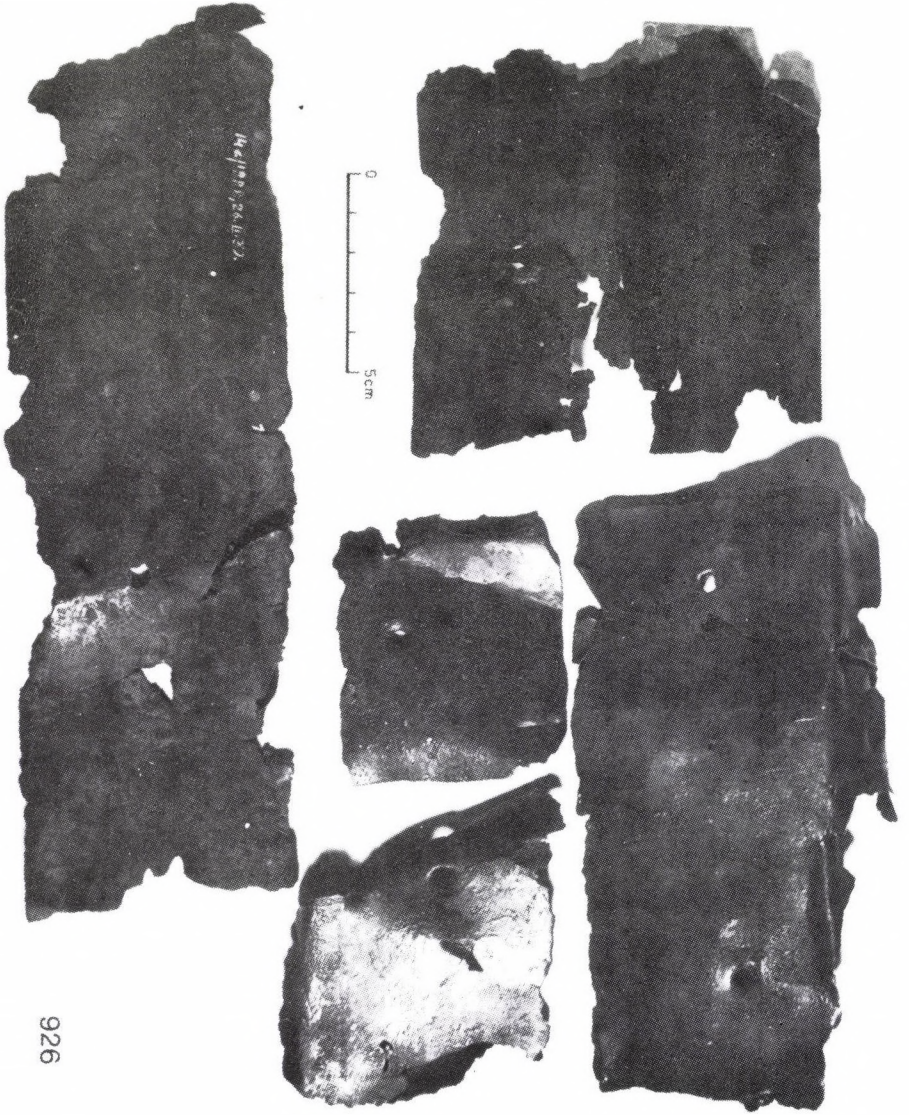

926

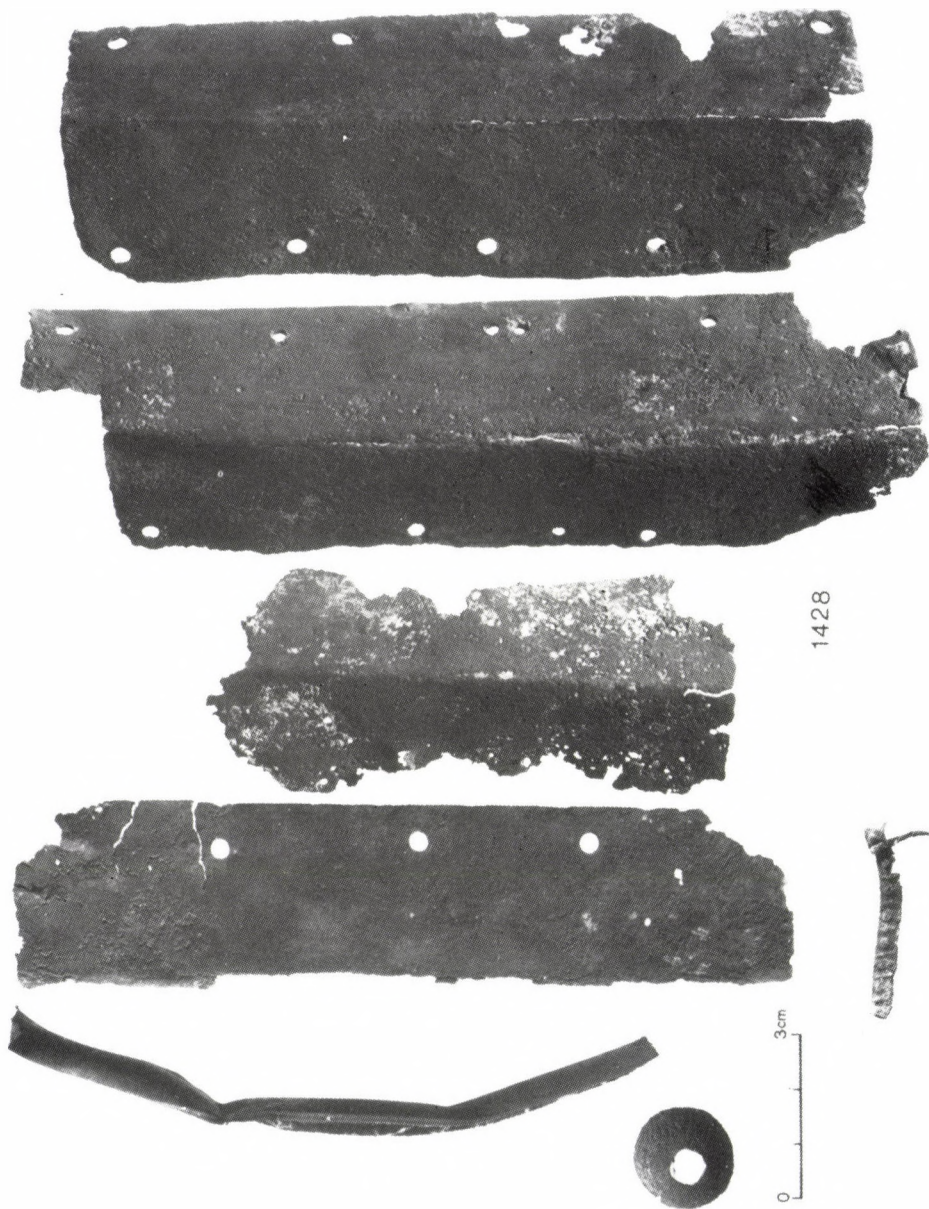

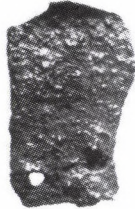
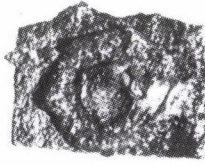
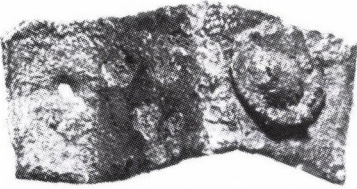

0 2.5 cm

A horizontal scale bar with a vertical tick at the left end labeled '0' and another at the right end labeled '2.5 cm'.

1333

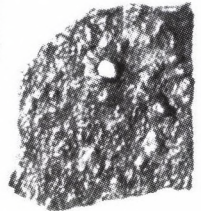
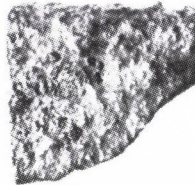
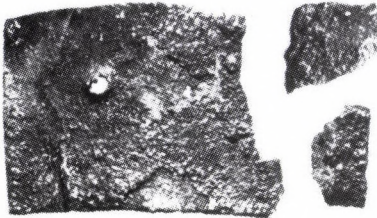
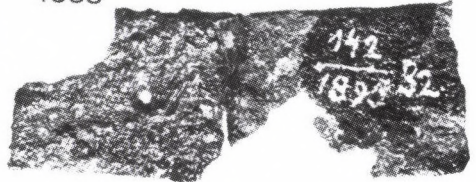



832

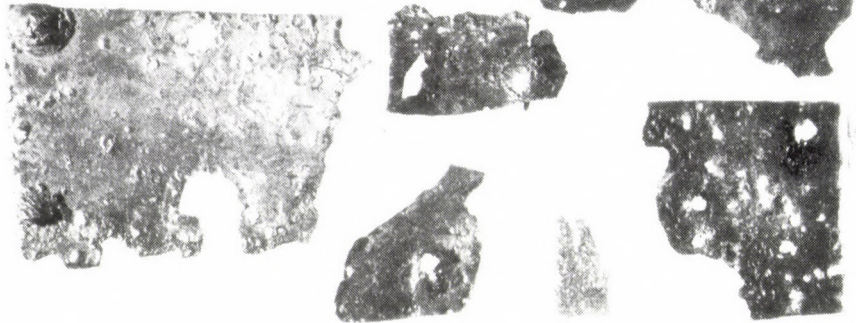

0 25cm

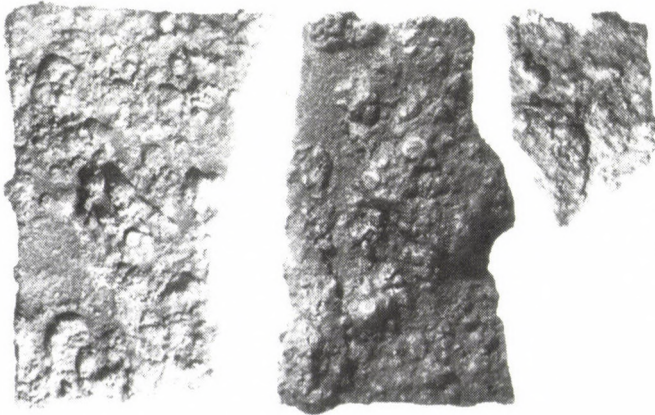

692



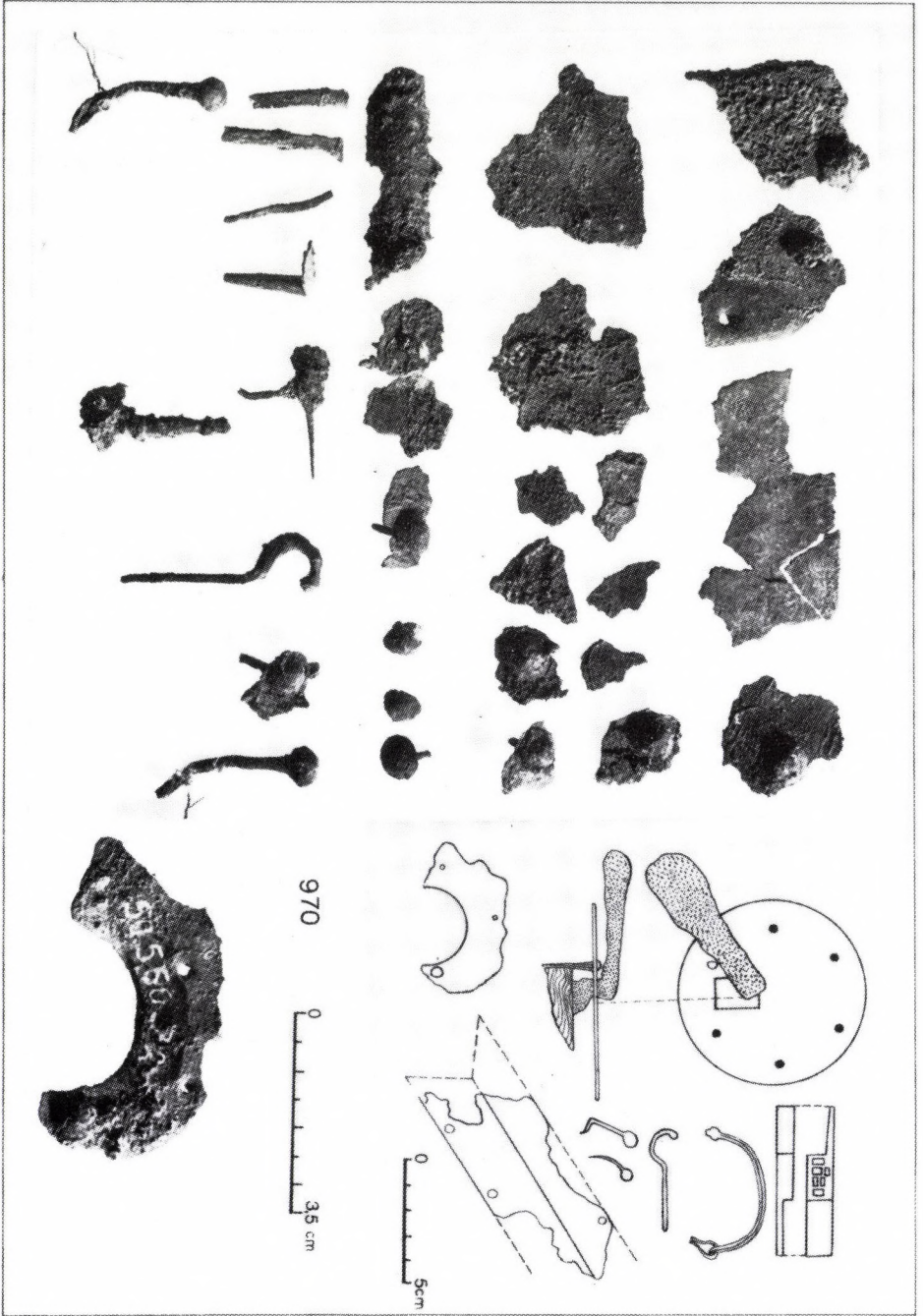

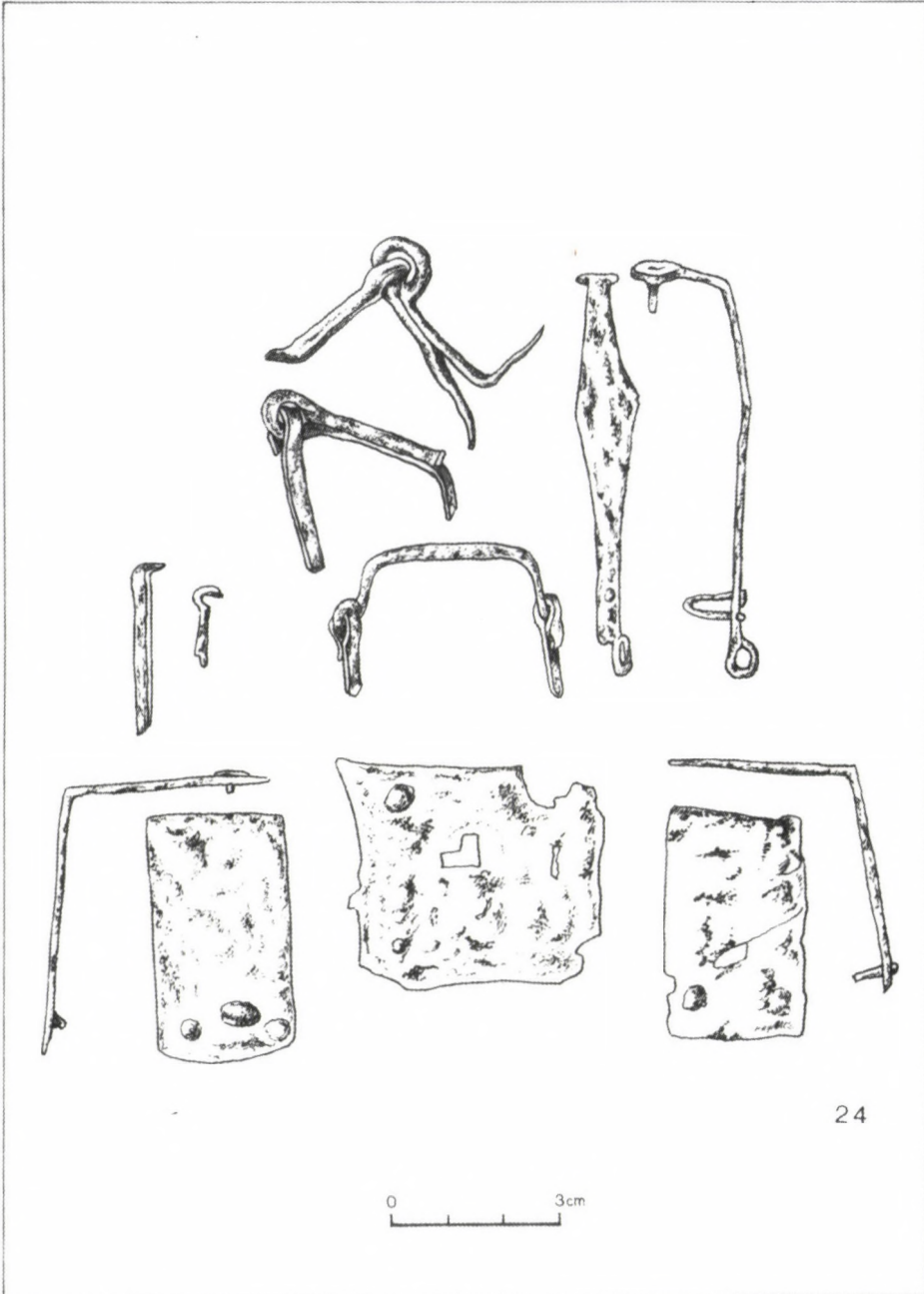



0
35cm

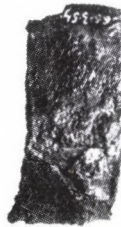
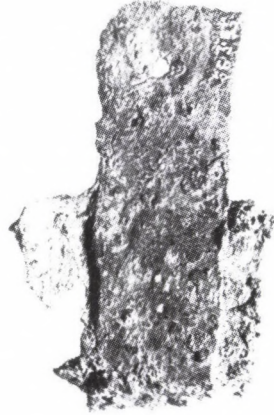
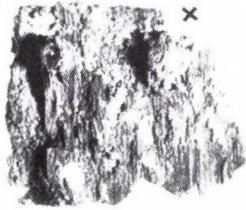

737



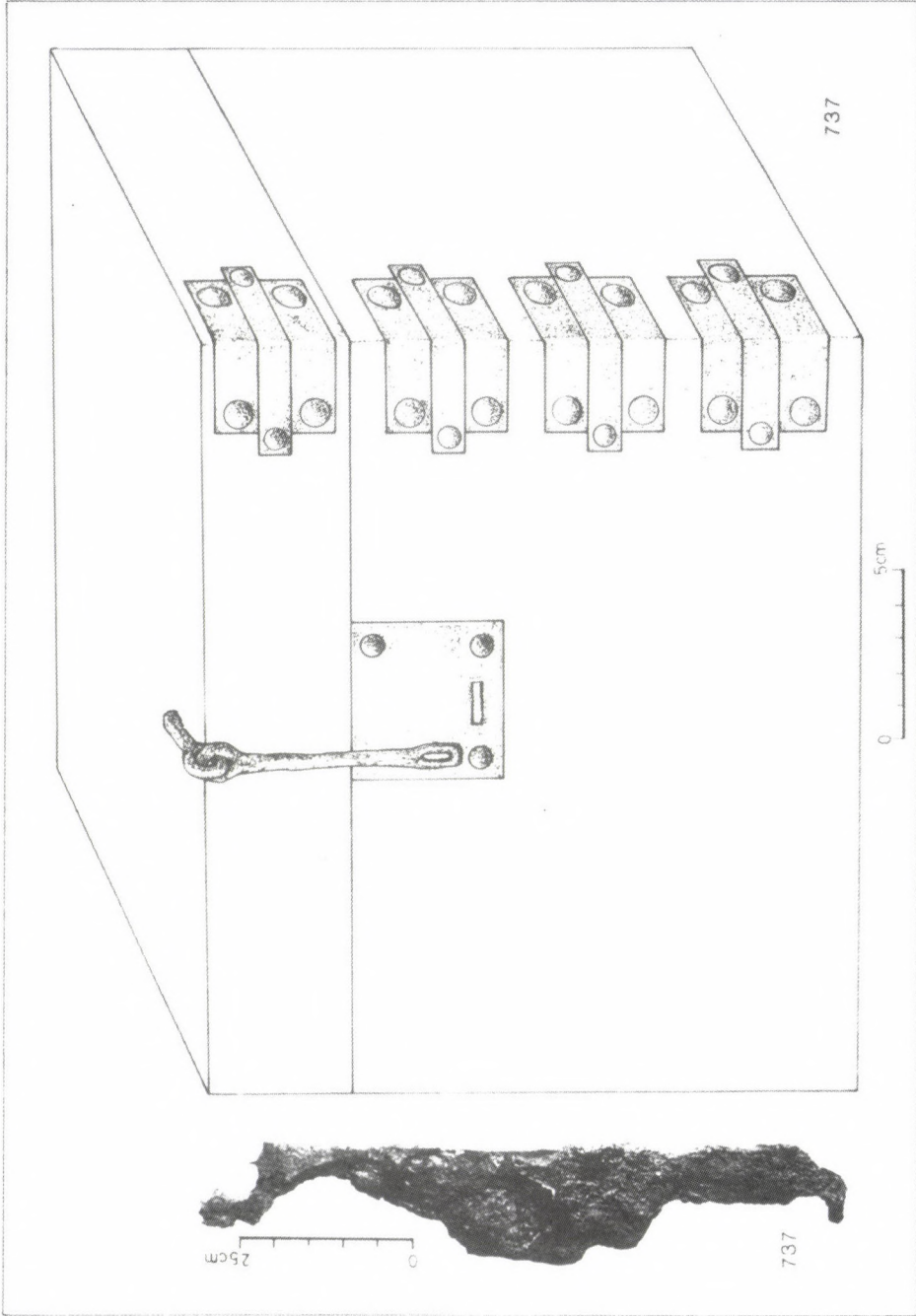

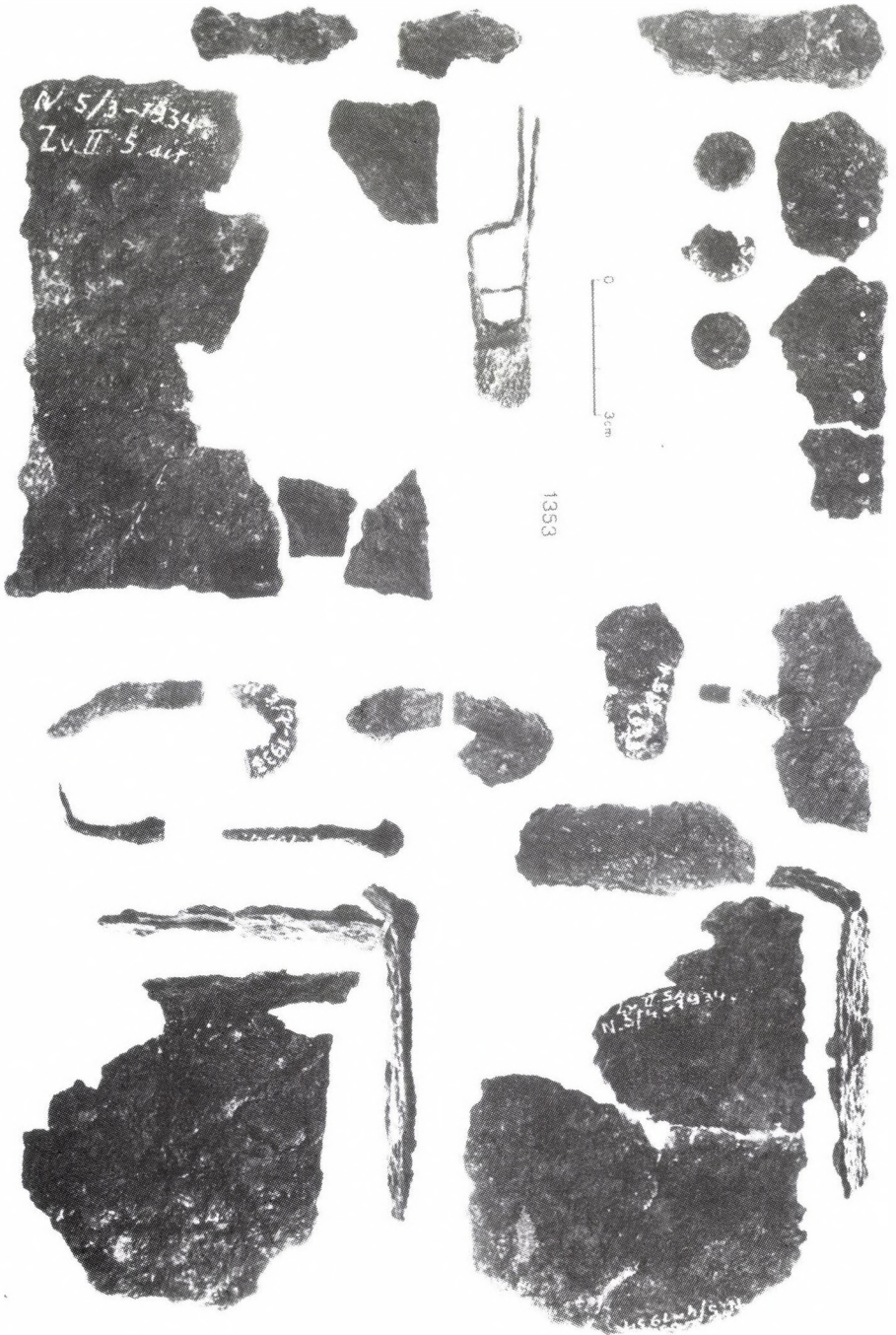

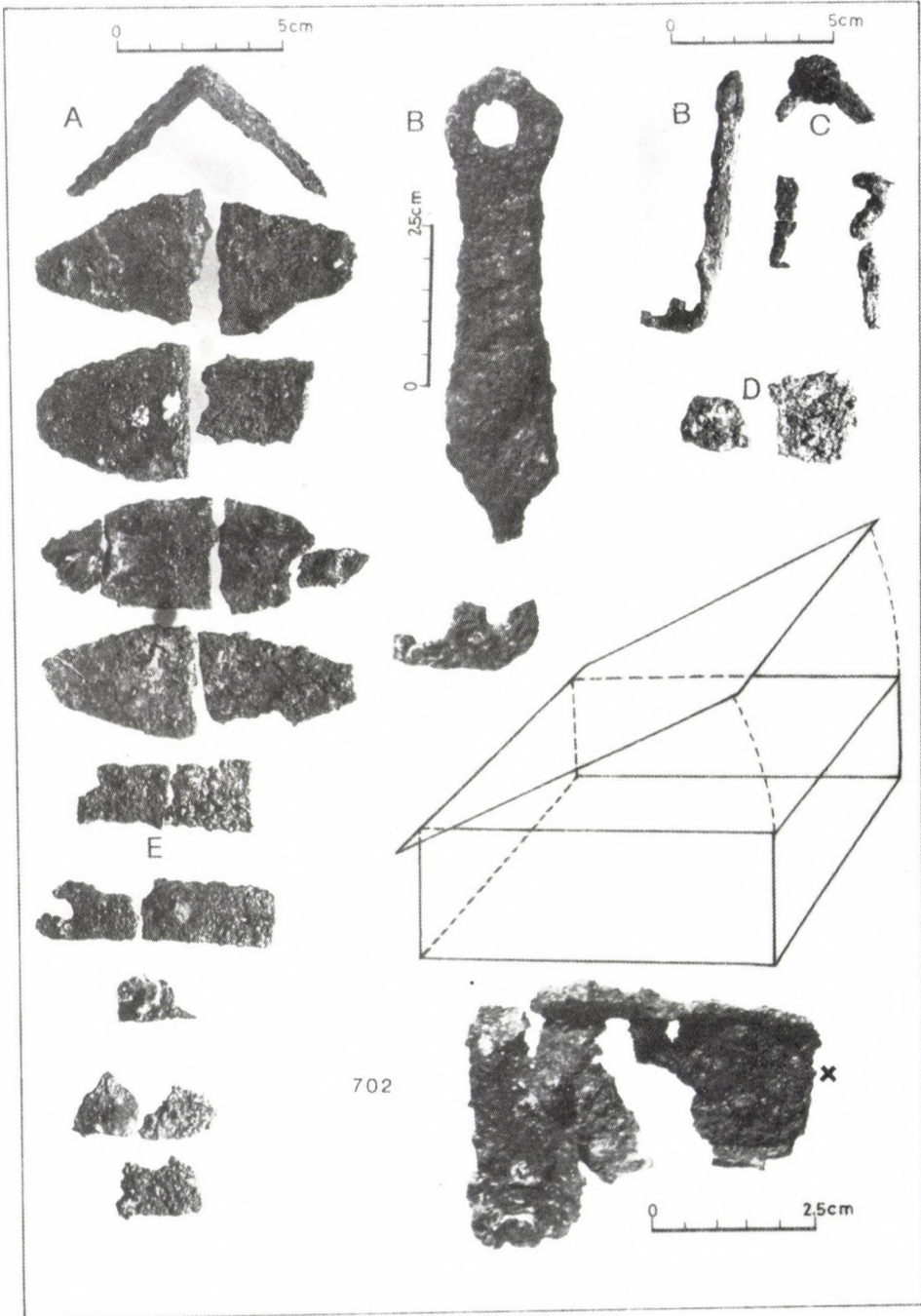

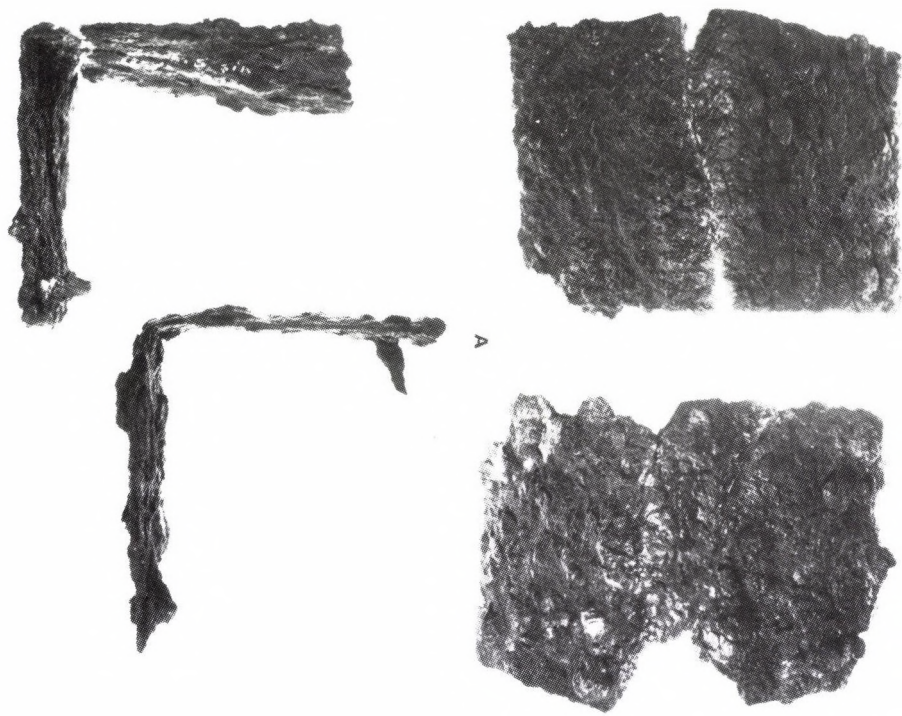

A

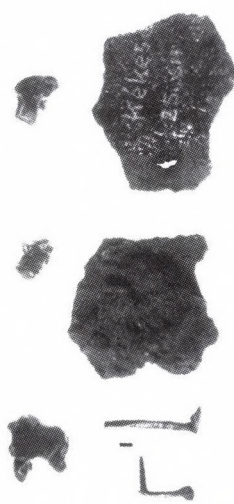

788

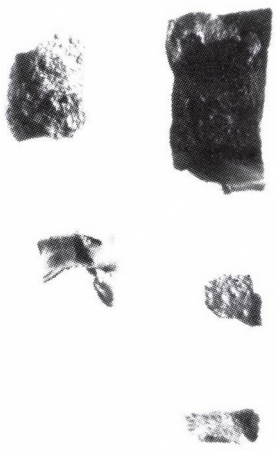



D

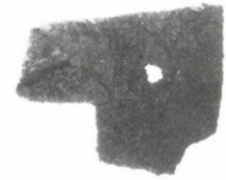
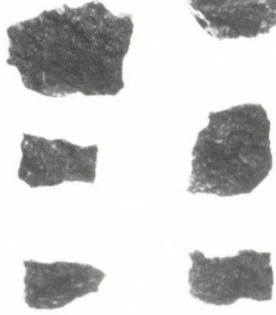
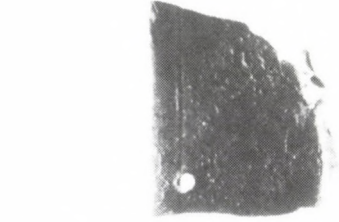

B

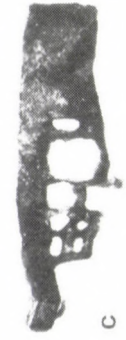

C

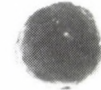

H



5cm

788



E

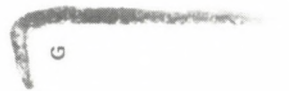

G

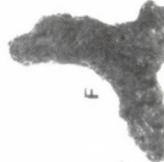

F

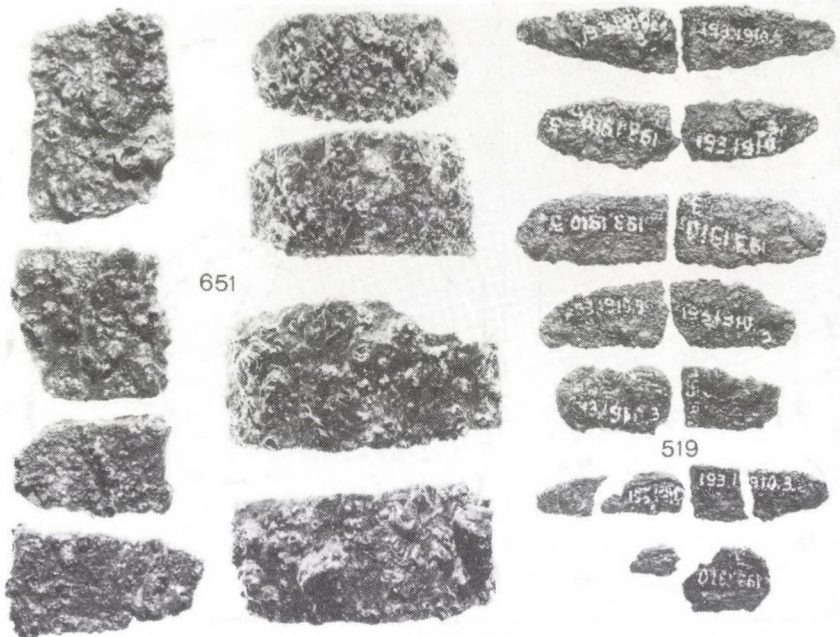

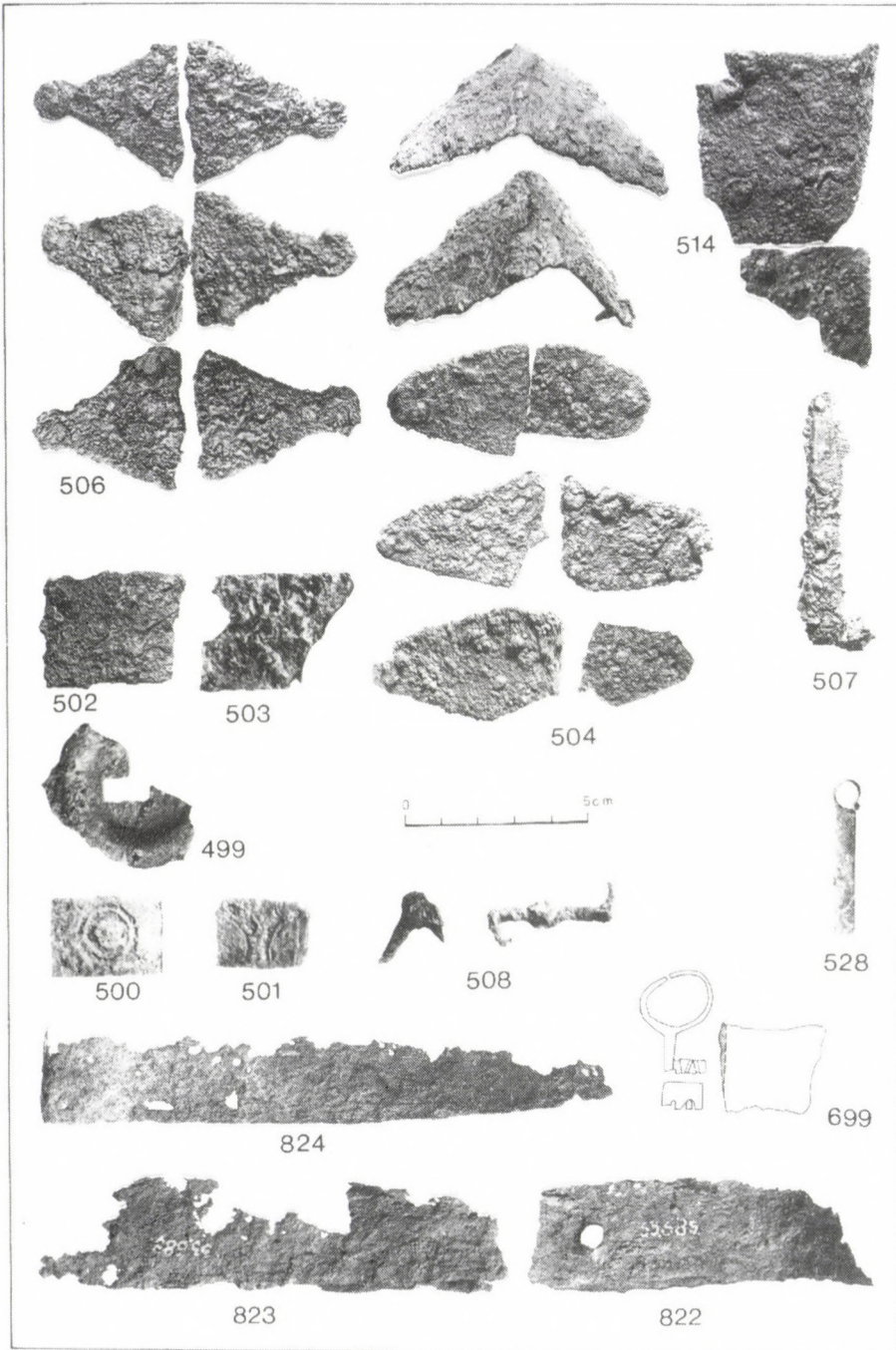

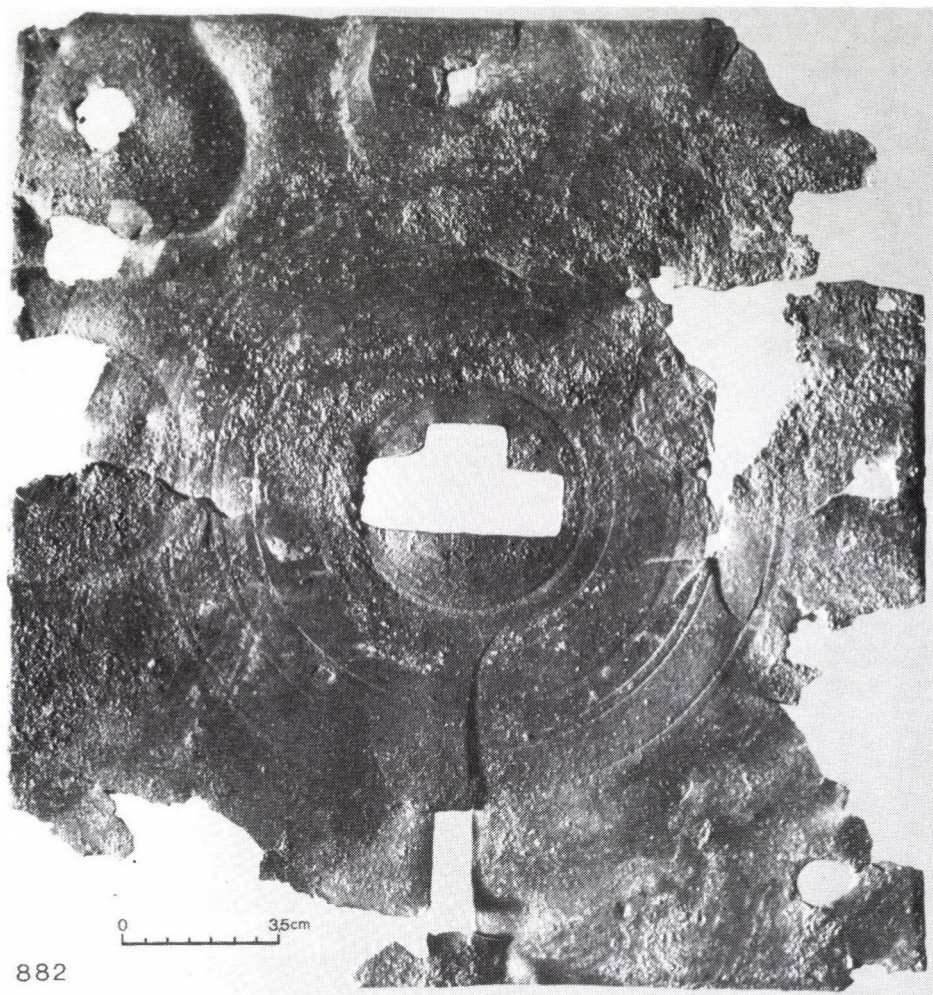

882



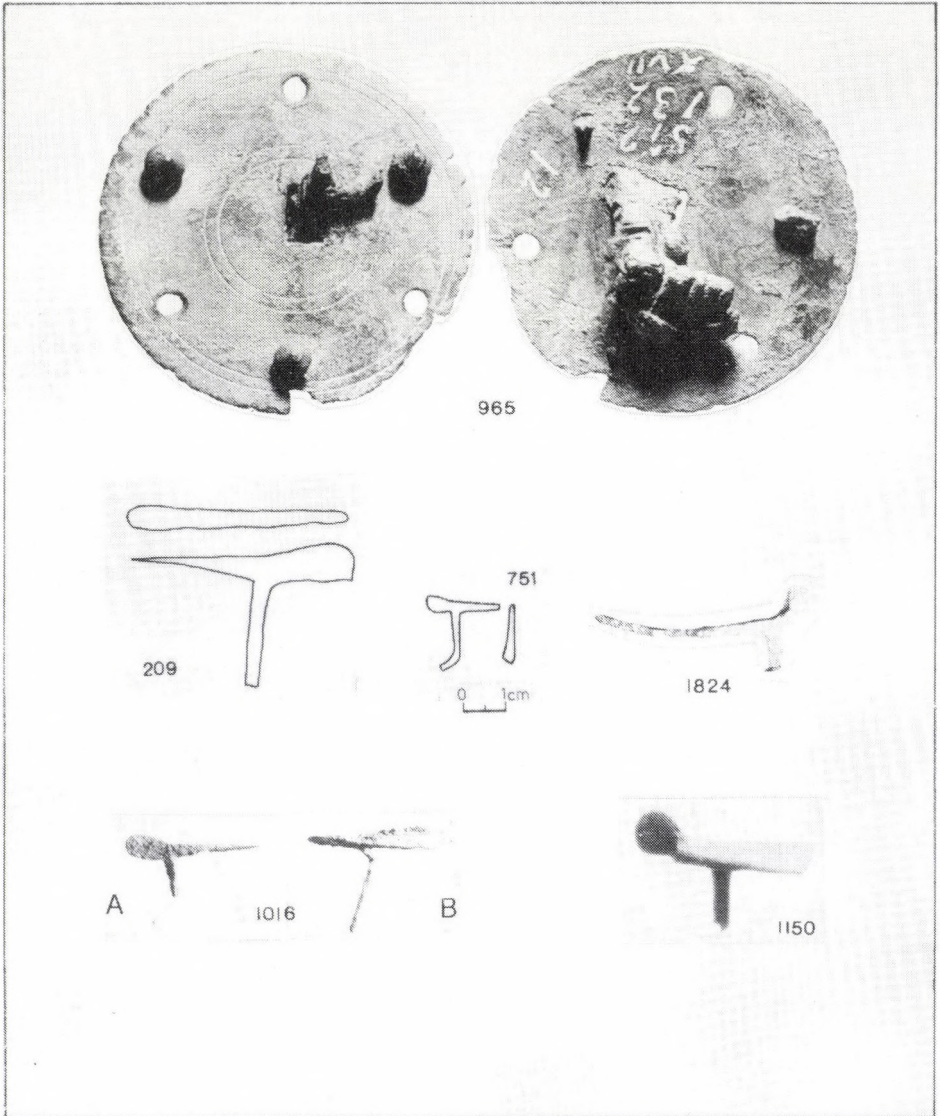

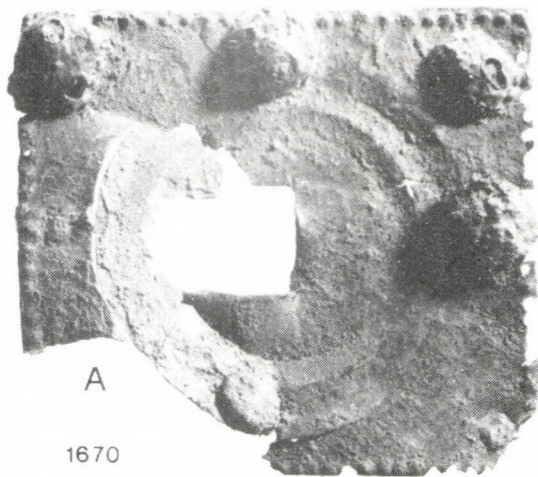

A

1670

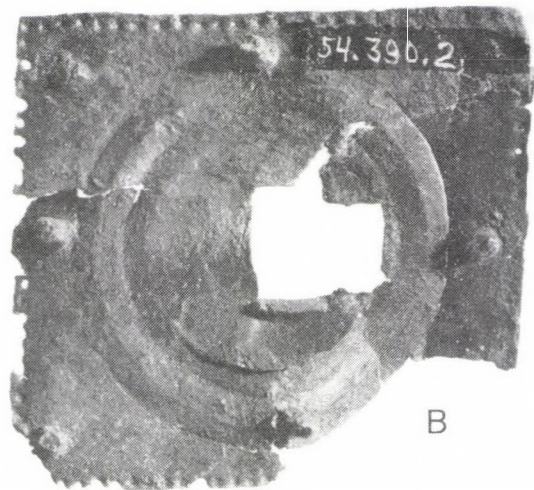

B

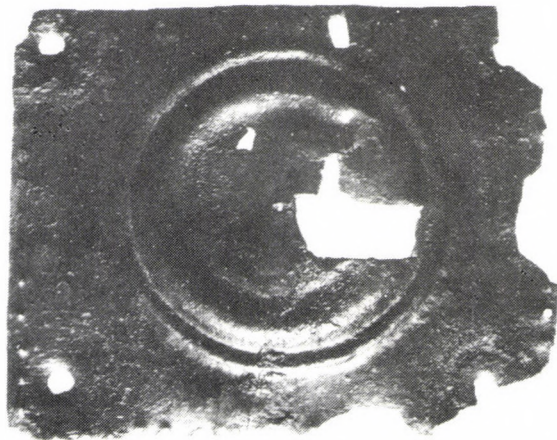

0 2.5cm

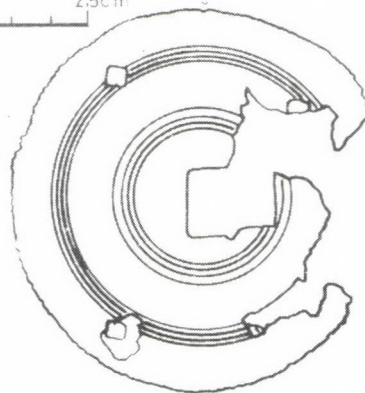

742

556

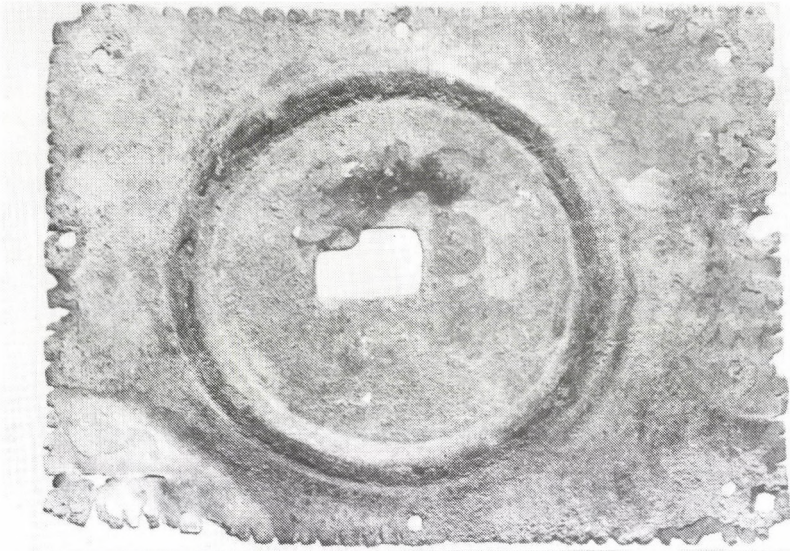

330

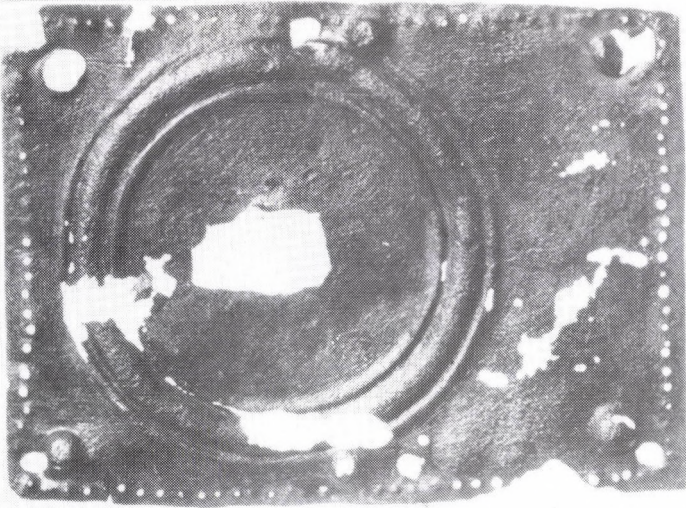

1035

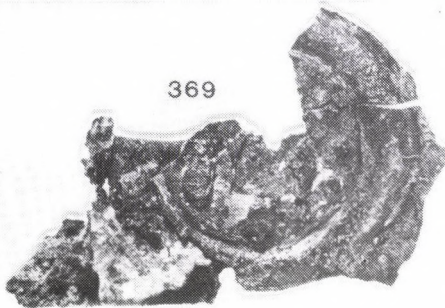

369



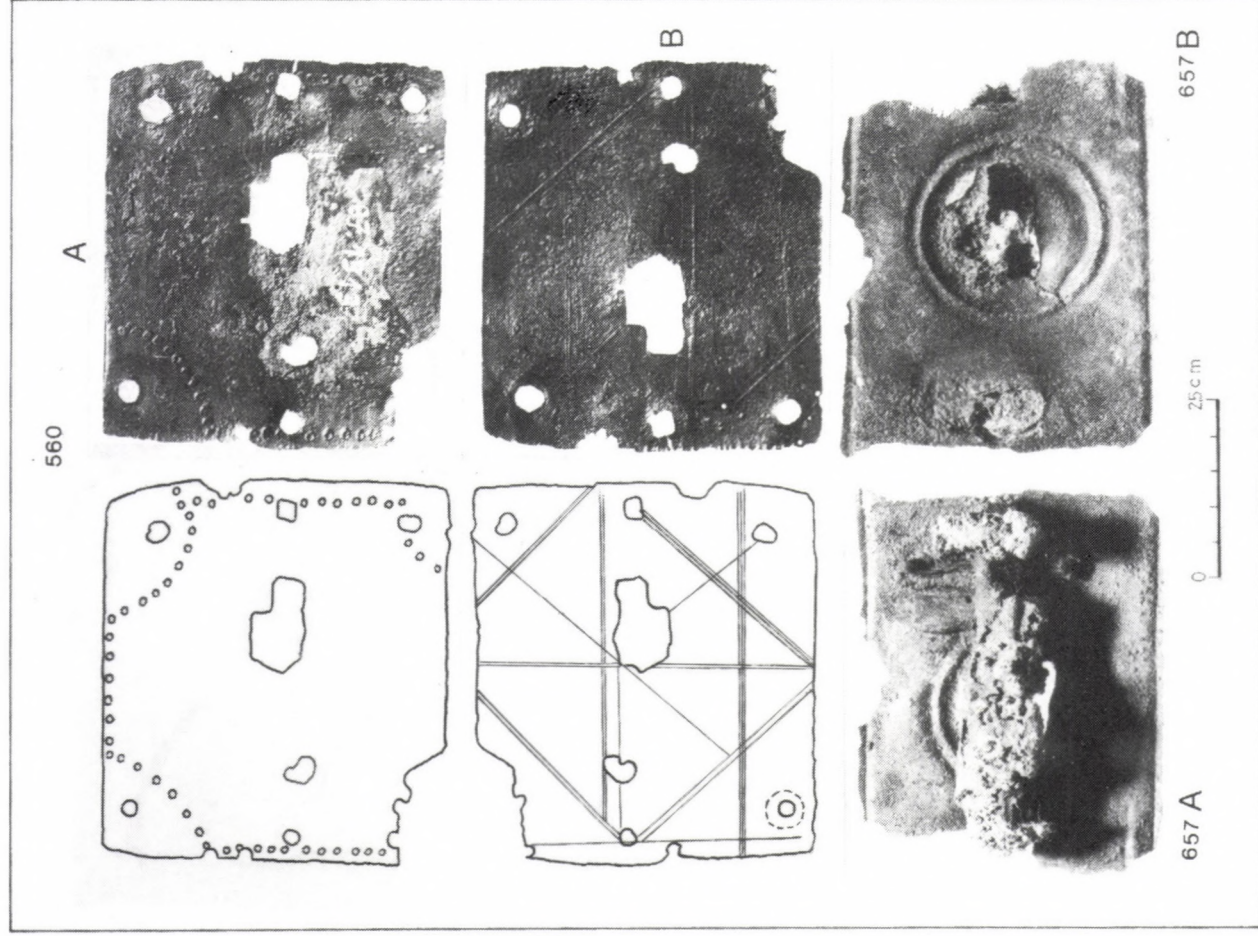

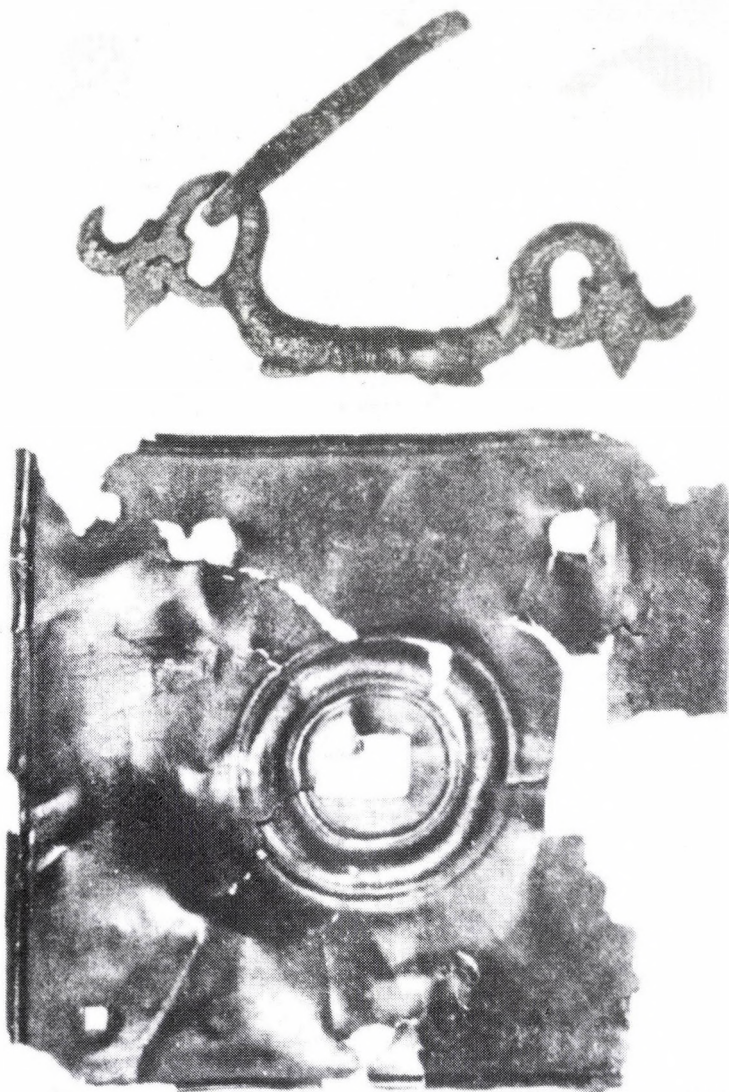

1023



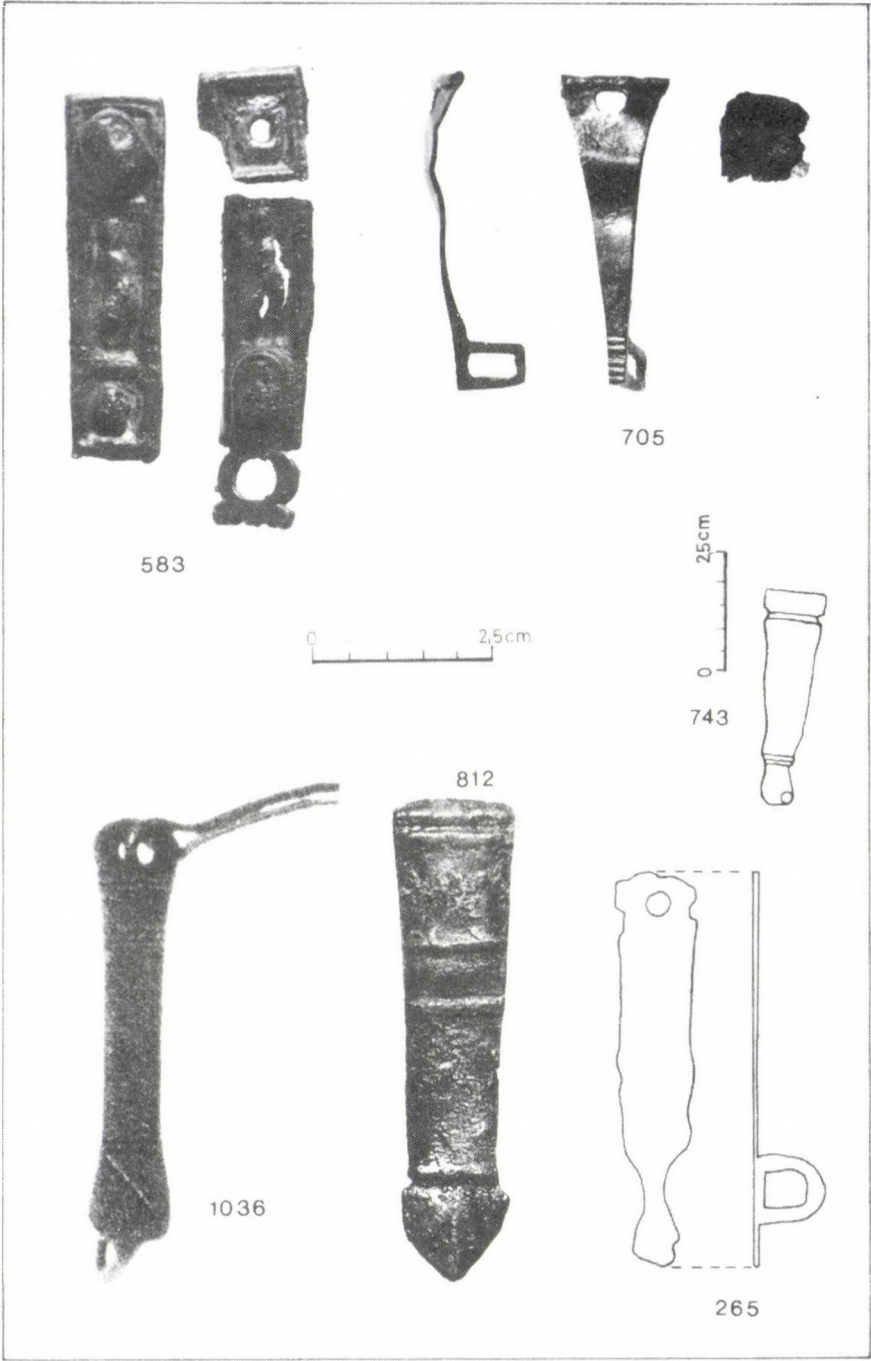

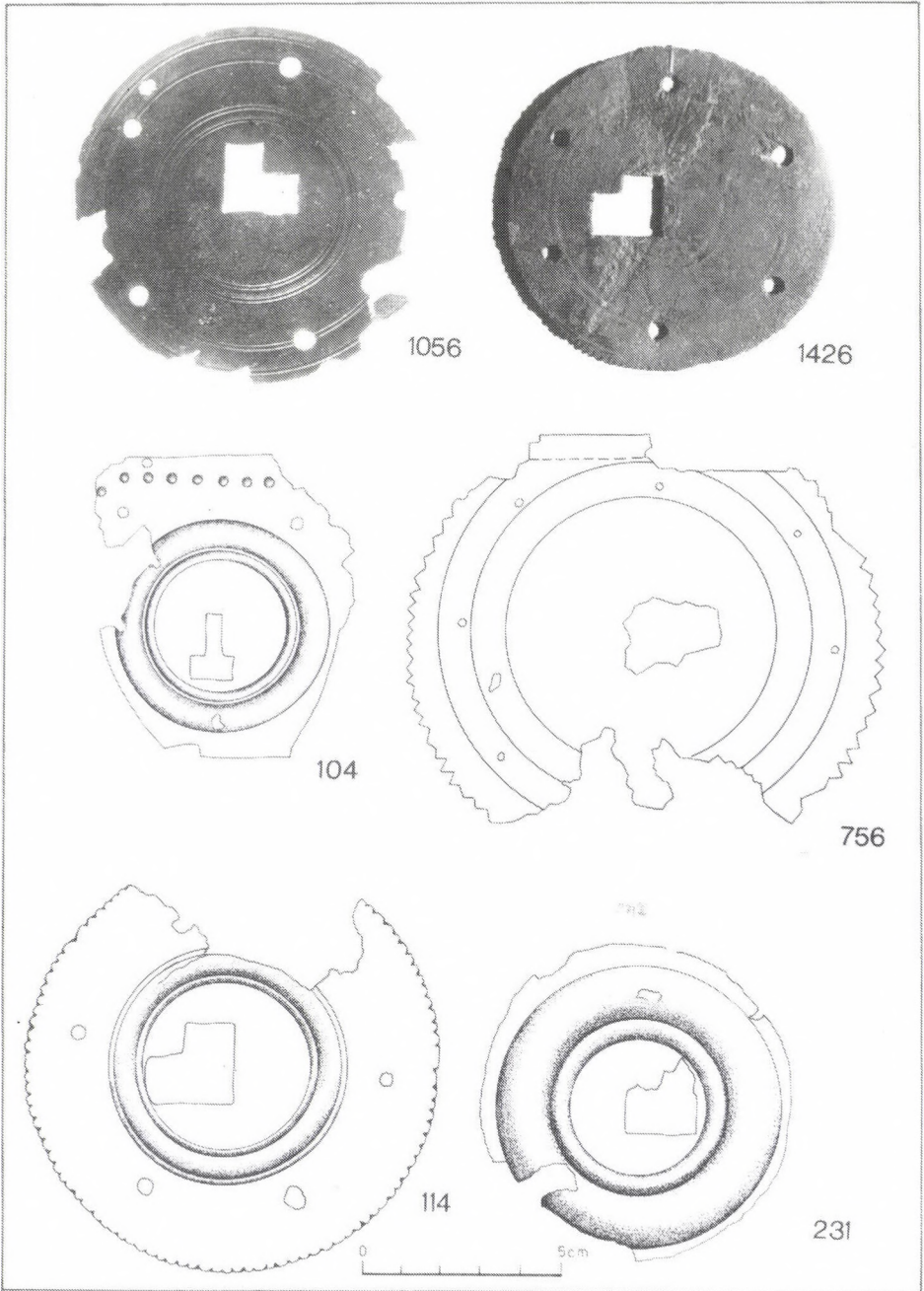

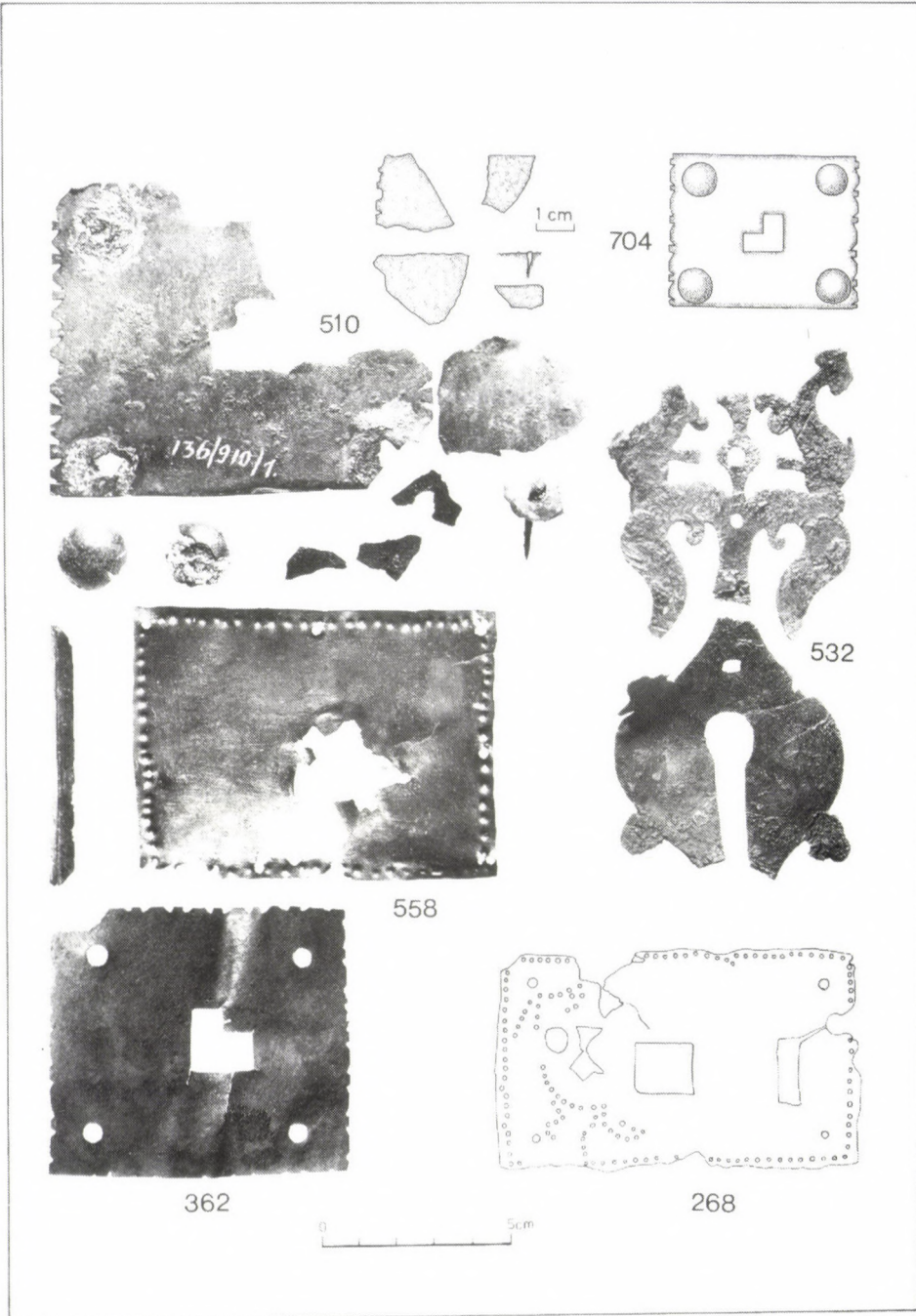

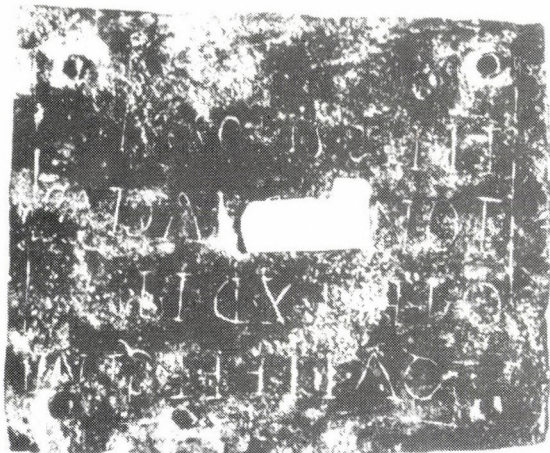

1217

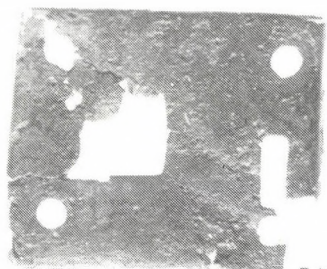

549

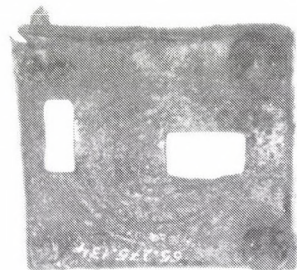

1378

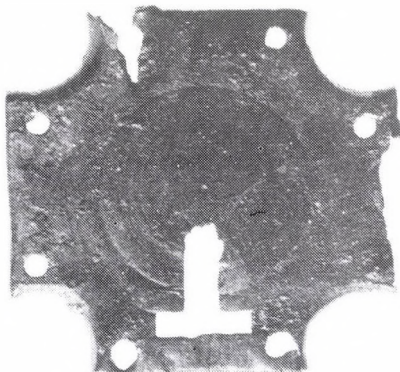

491

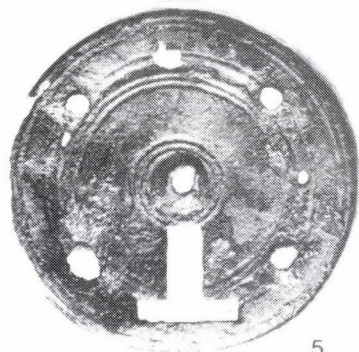

5

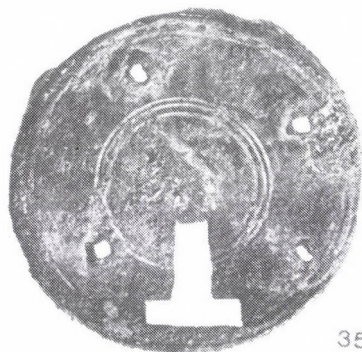

359

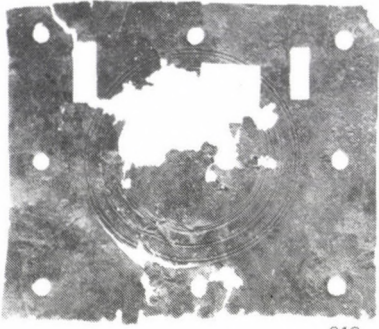

619



658

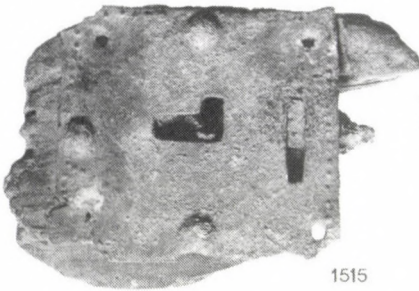

1515



1830

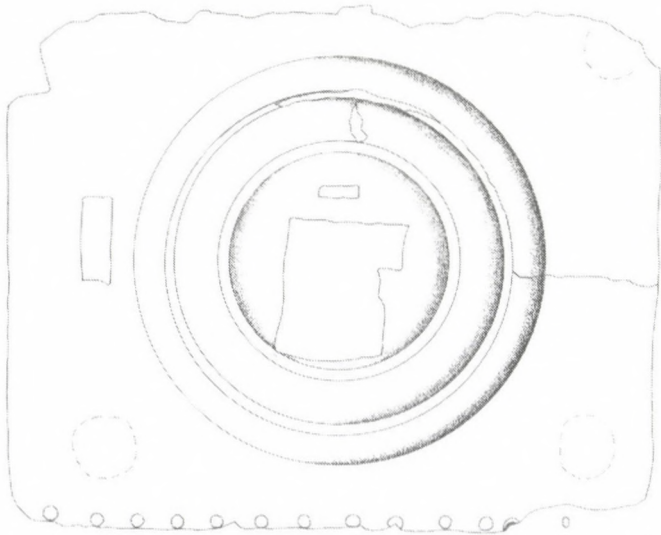

266



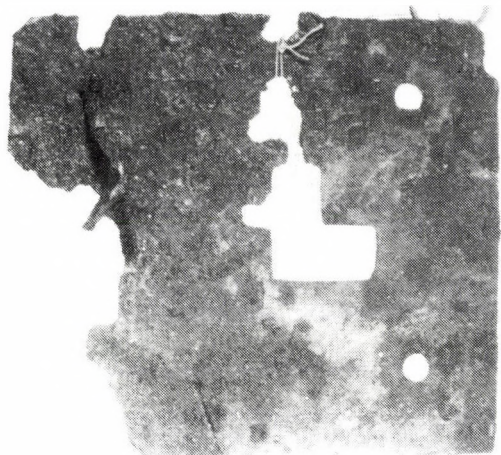

869



870

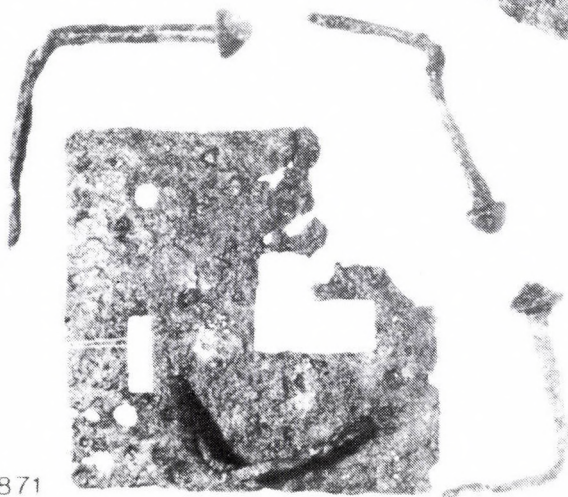

871

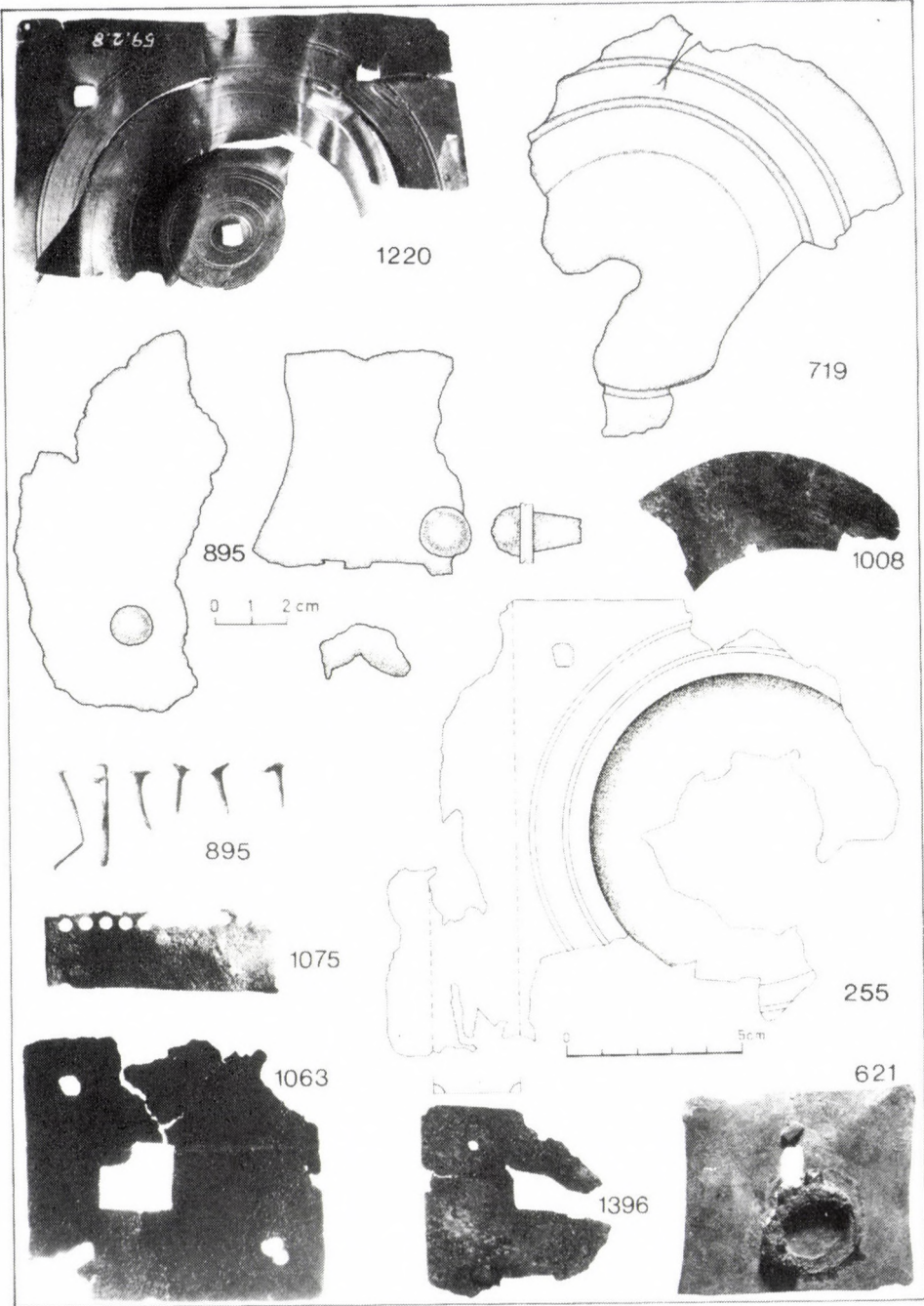

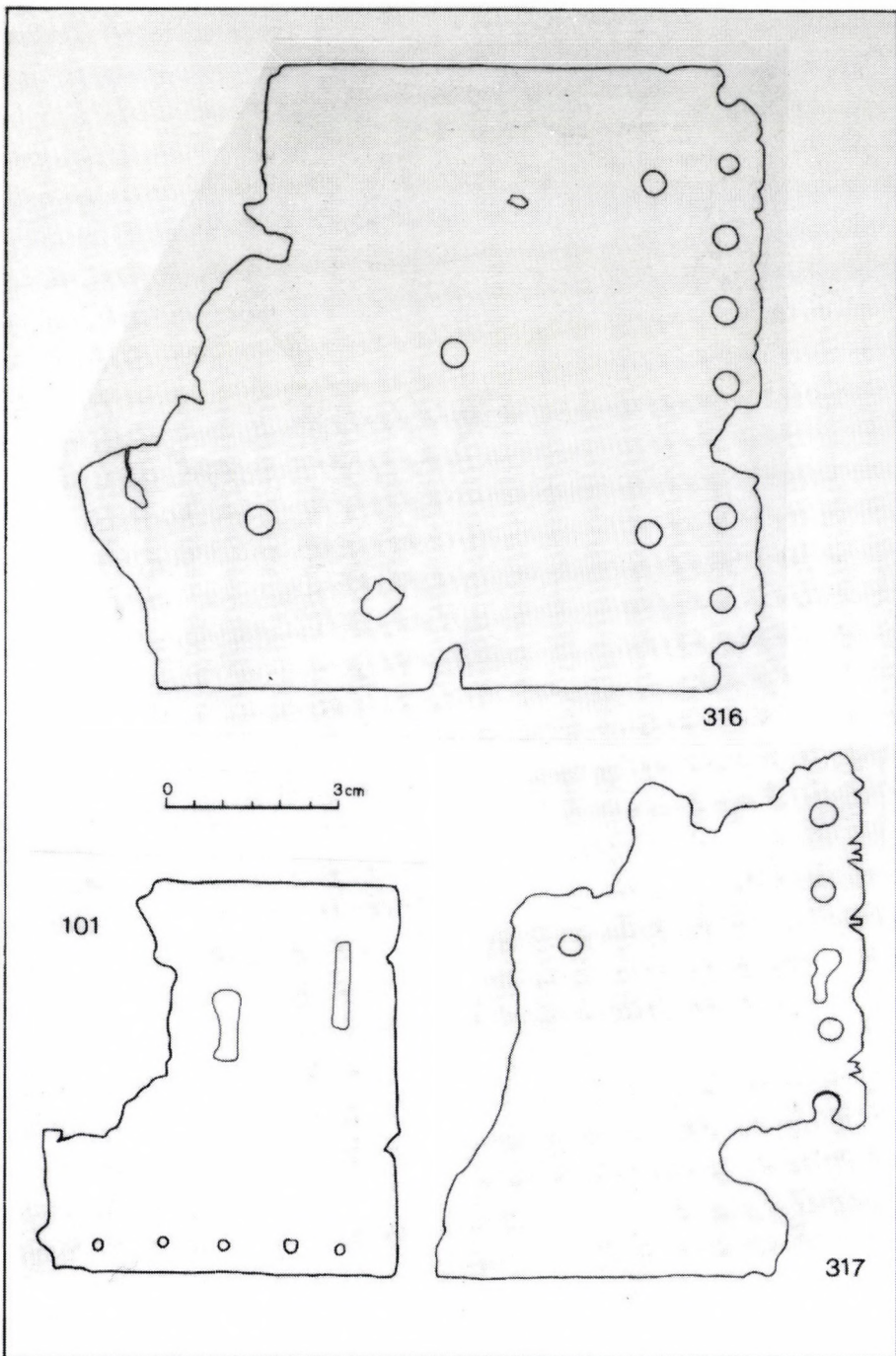

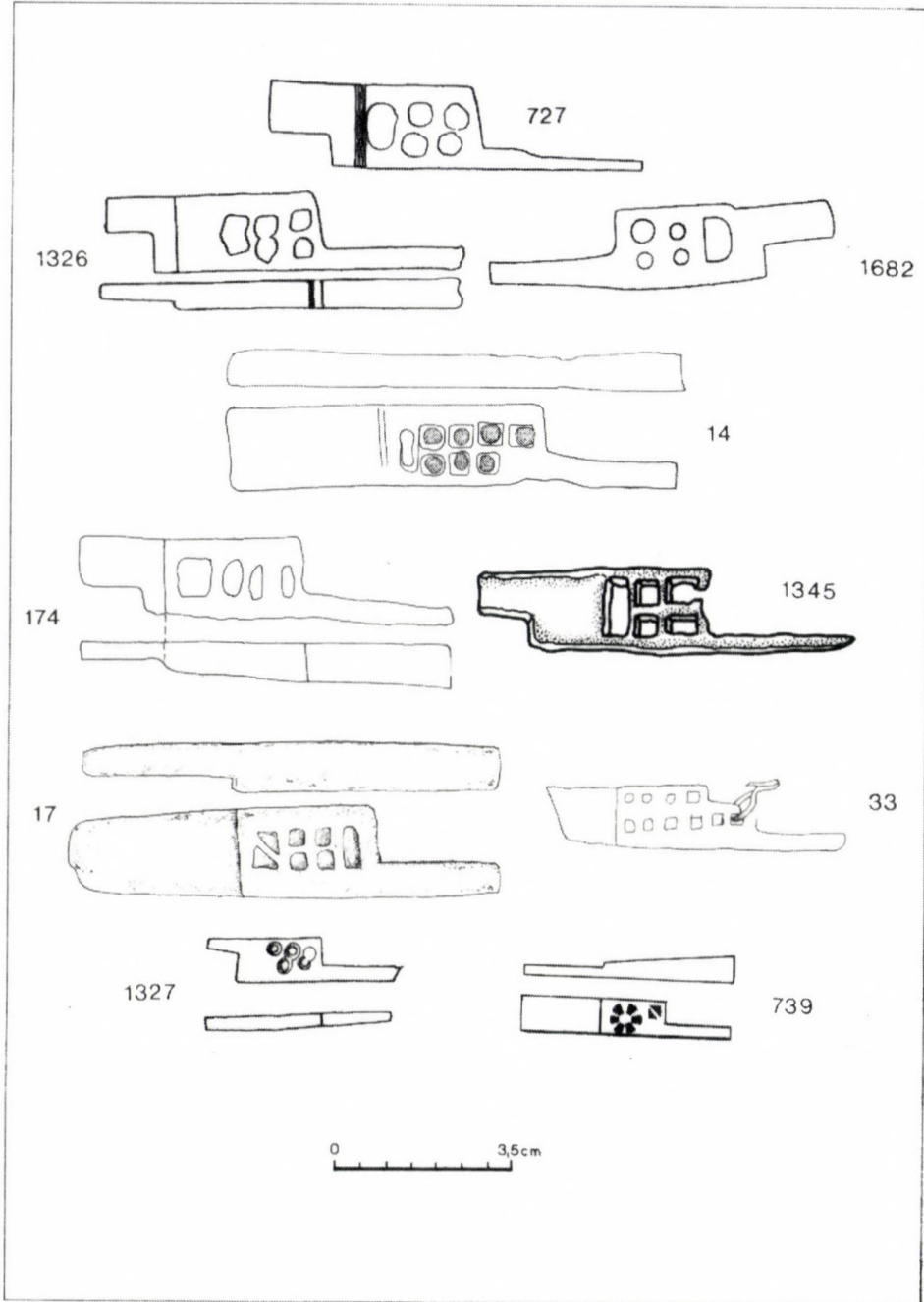

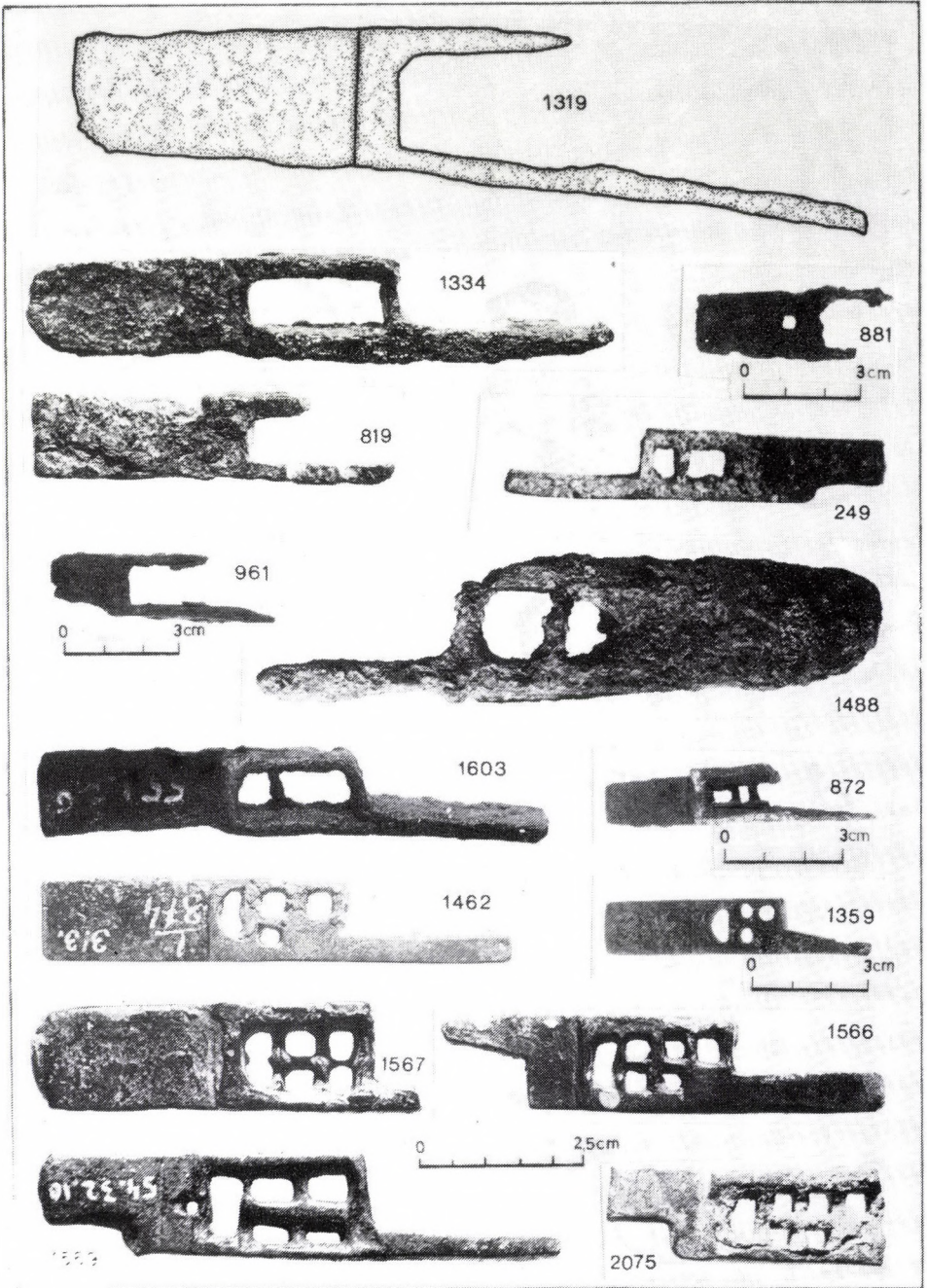

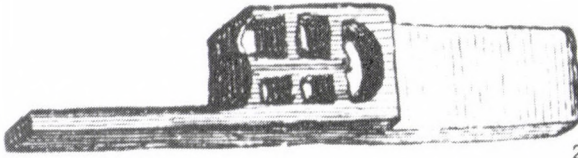

21



1301



1711



1461



989

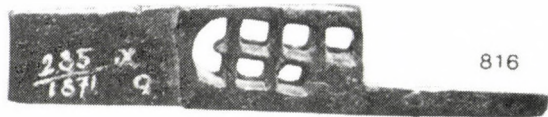

816



991



2066



1489



993



1120



911



1367



1122

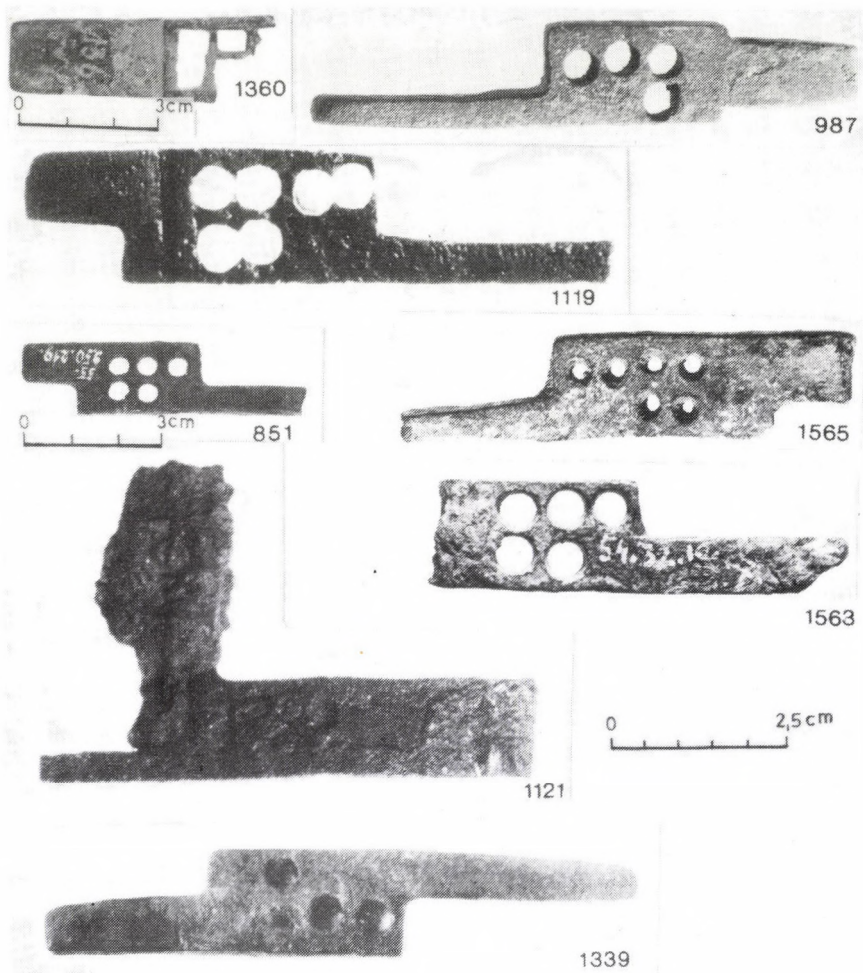

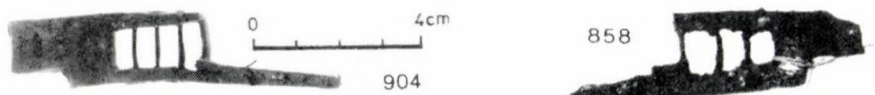

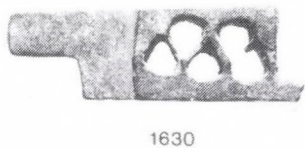
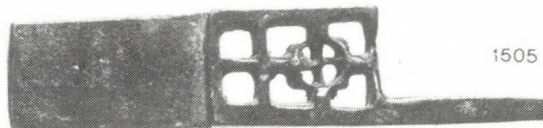
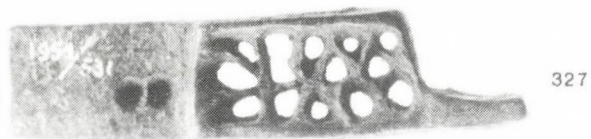

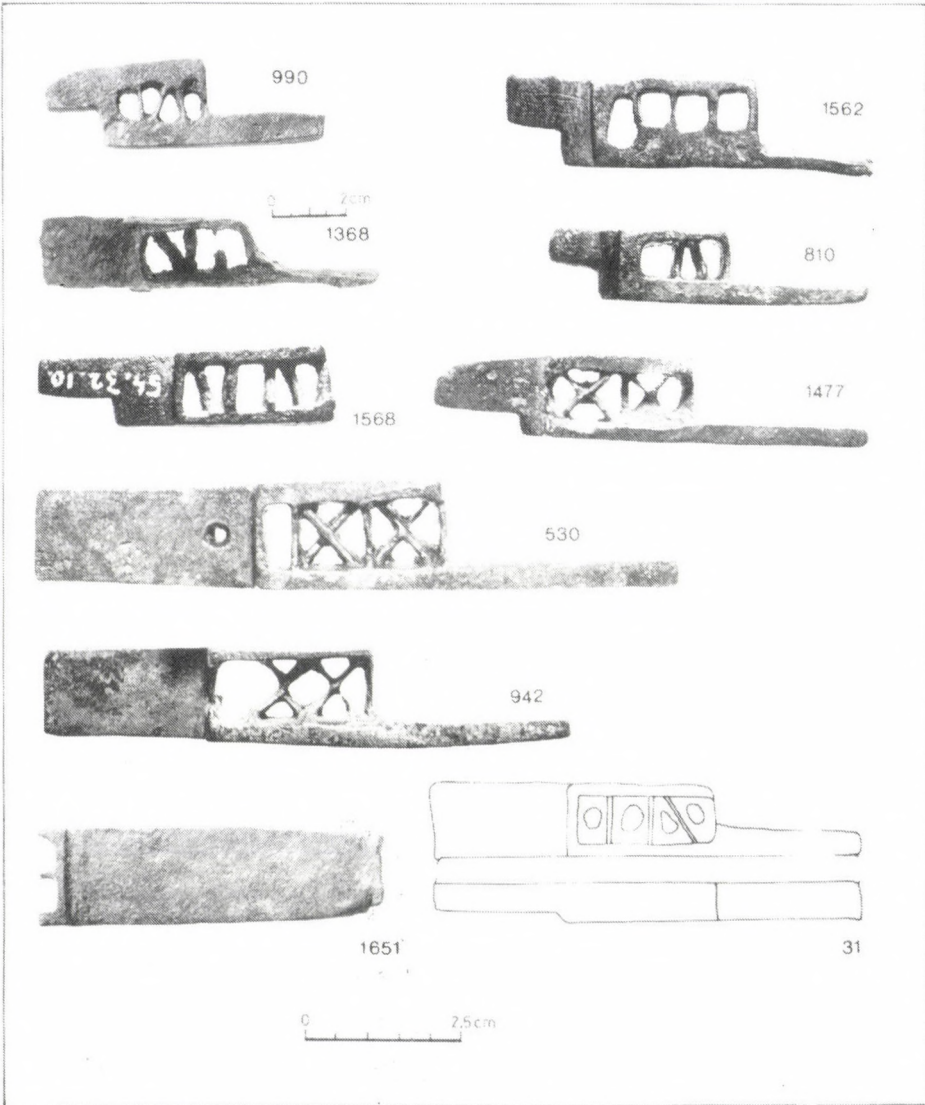

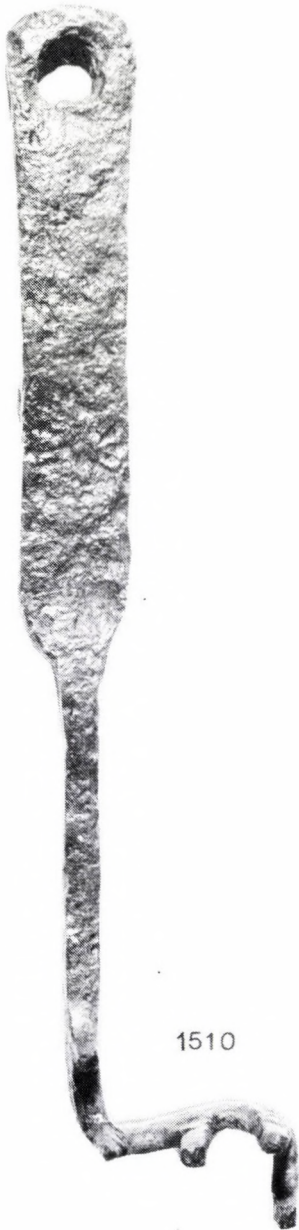

1510



1431

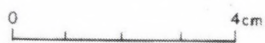

0 3cm

0 4.8cm



1868

1392

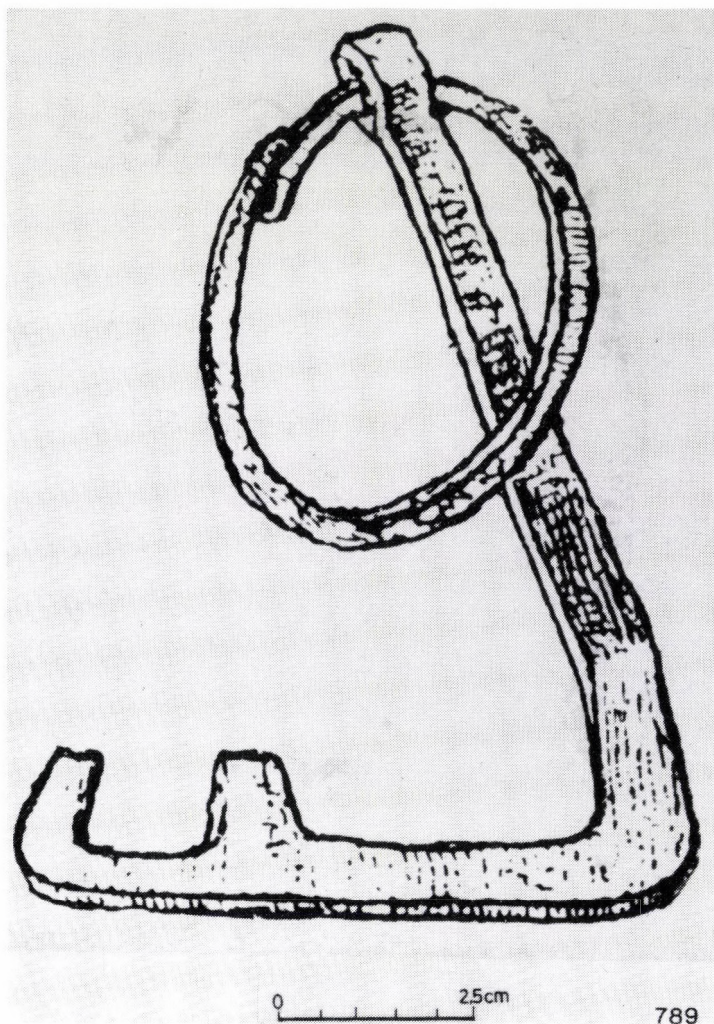

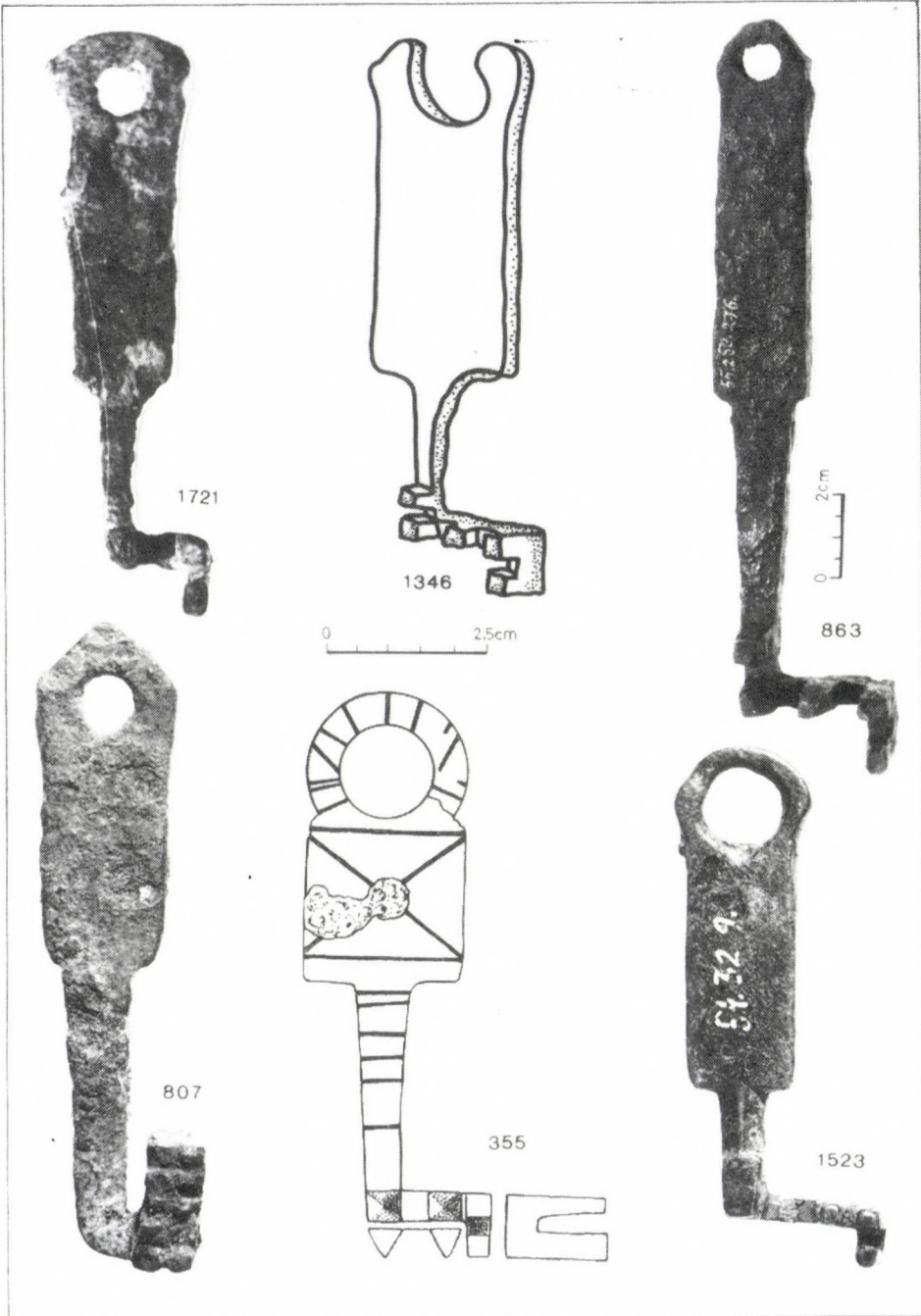

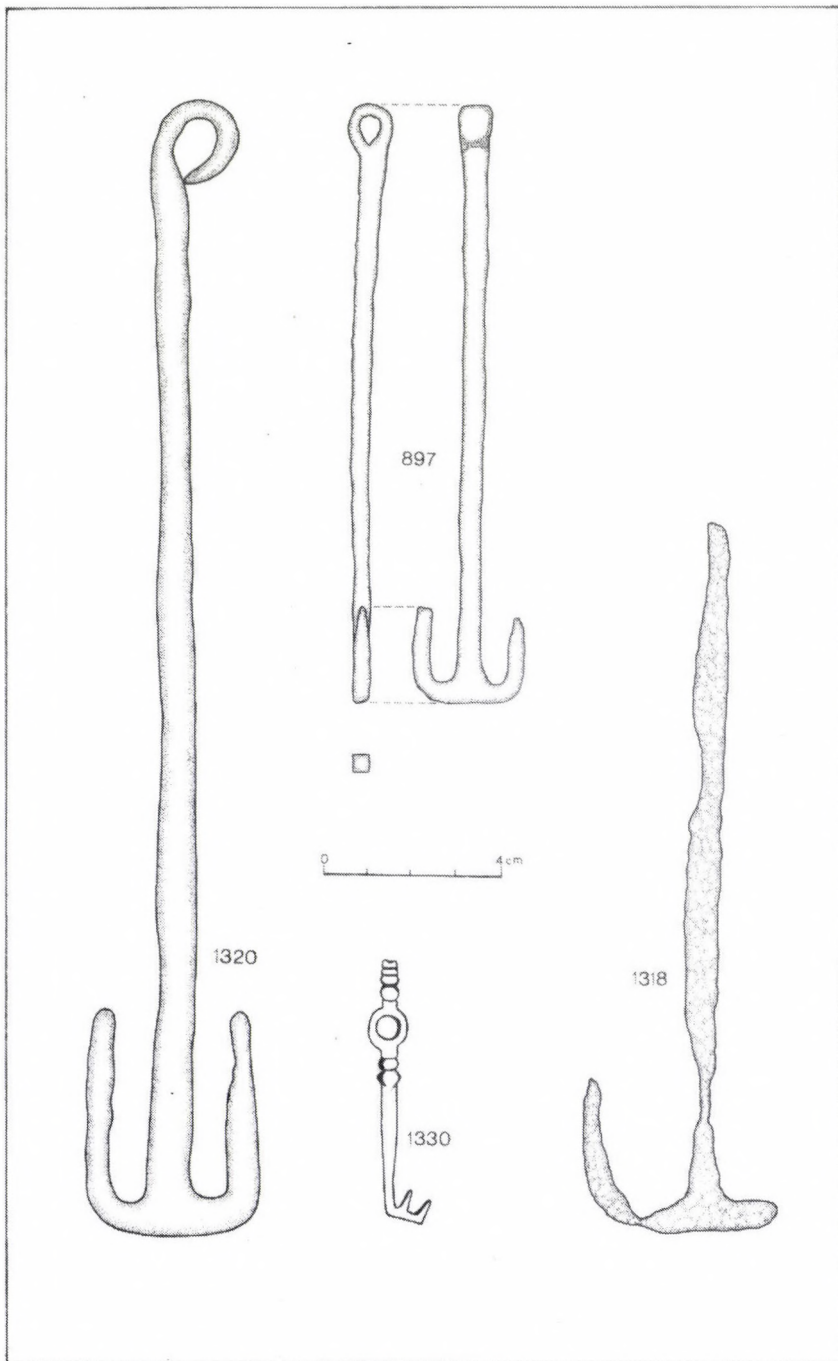



422



853

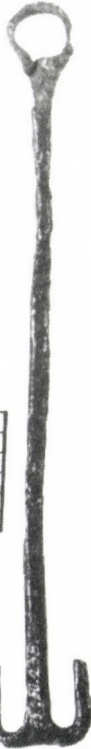



1

0 2.5cm

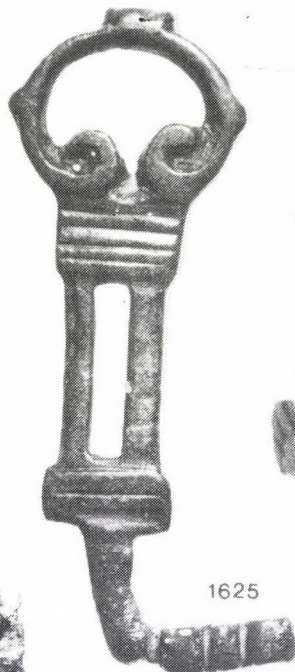

1625

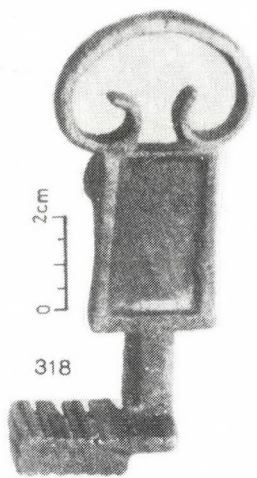

318

0 2cm

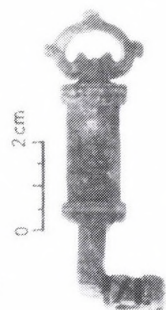

1375

0 2cm



1533



1570

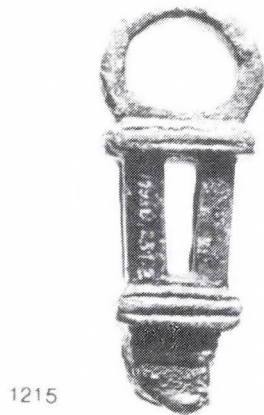

1215

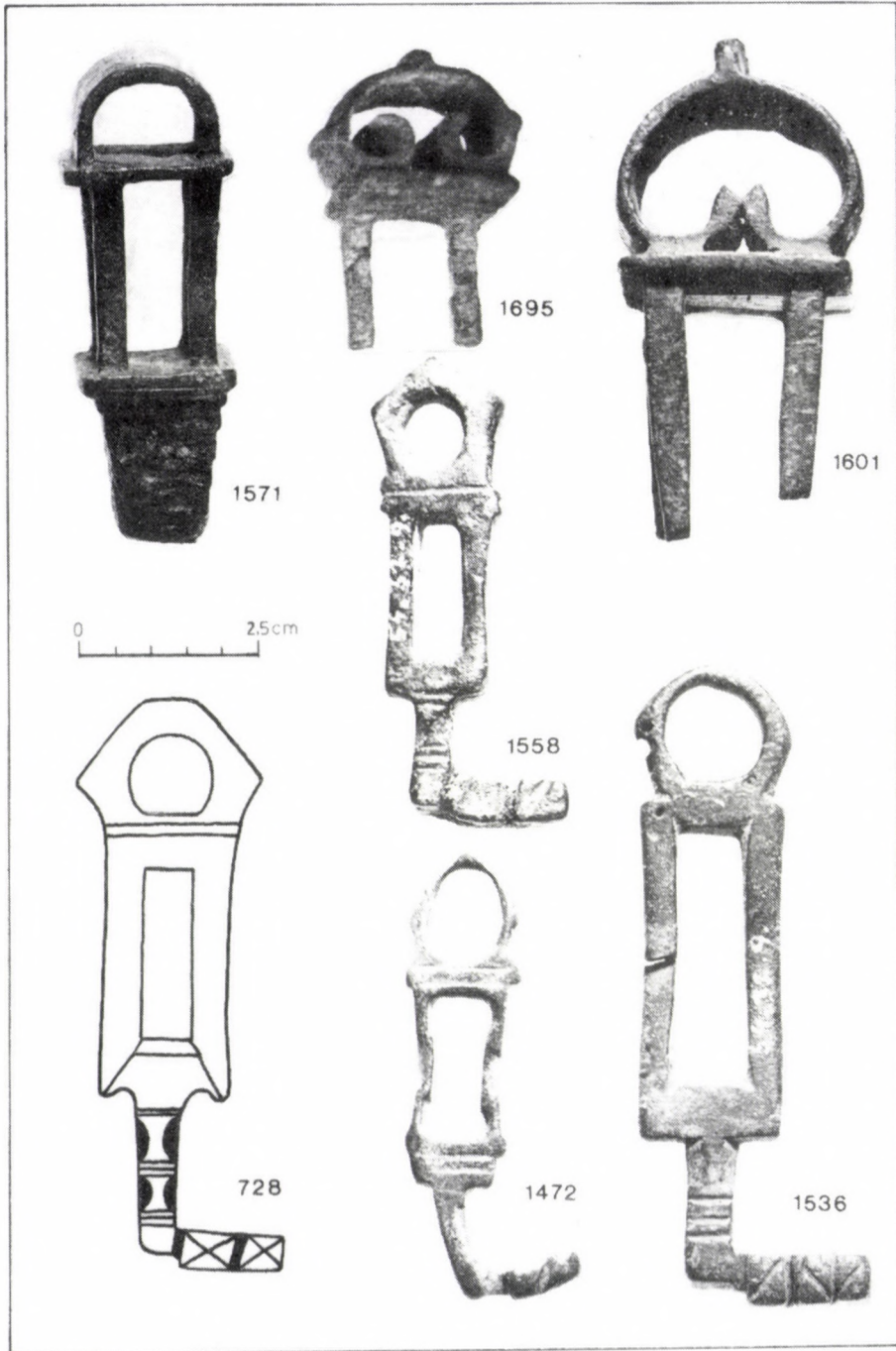

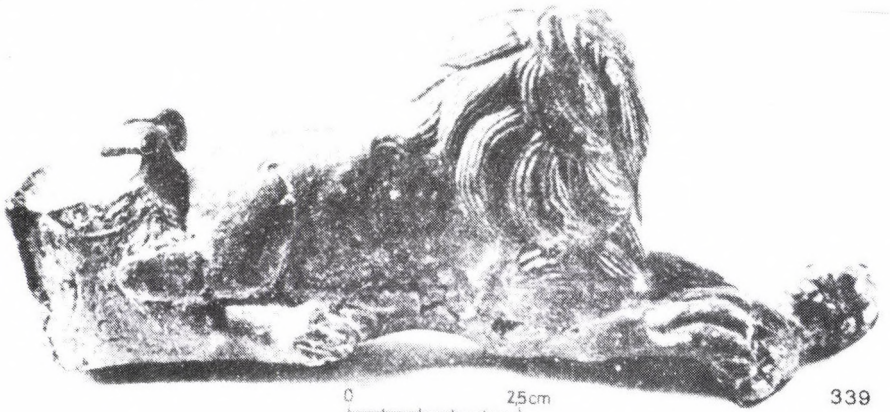
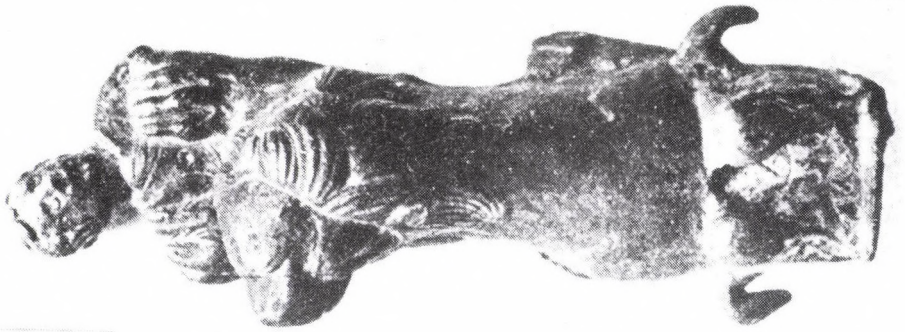



1065

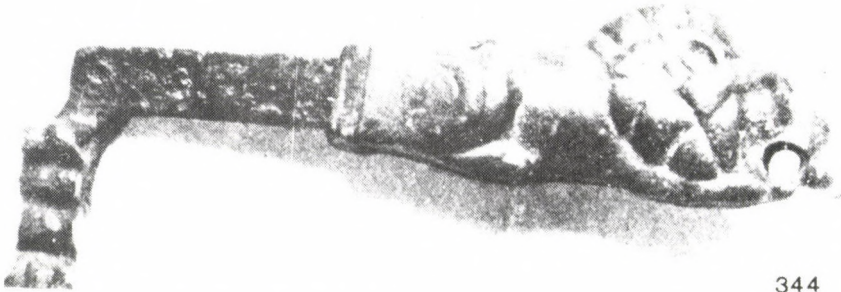

344

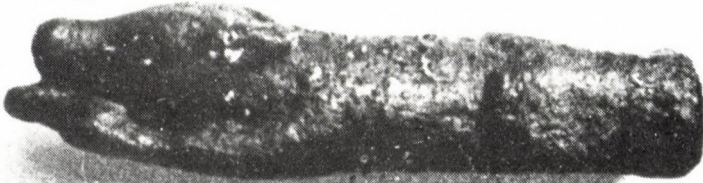

1637



0 2.5cm

1772

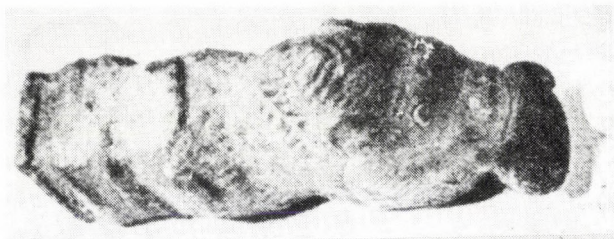

2099

1286

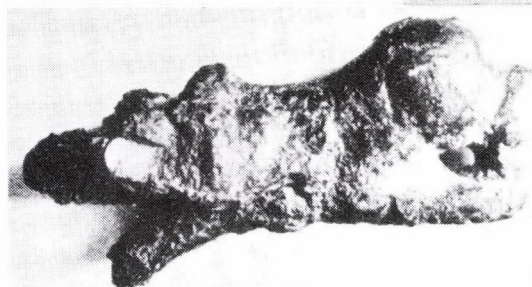

1288

0 2,5cm

1284

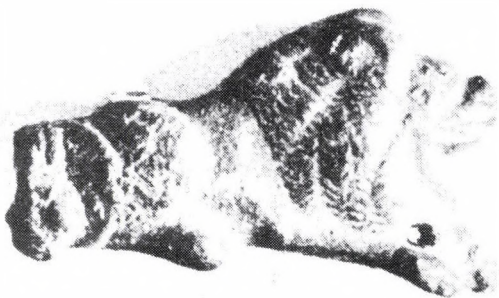

1292

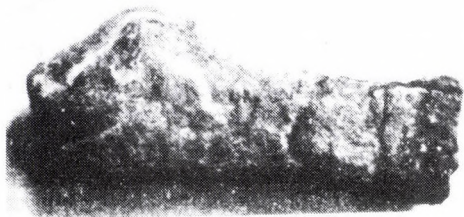

1285

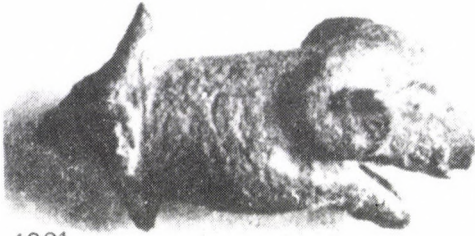

1291

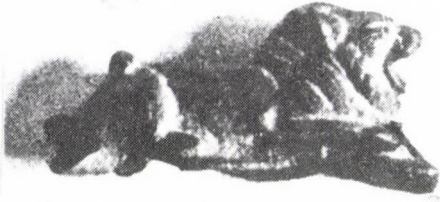

1638



1636

1294



1771



1290

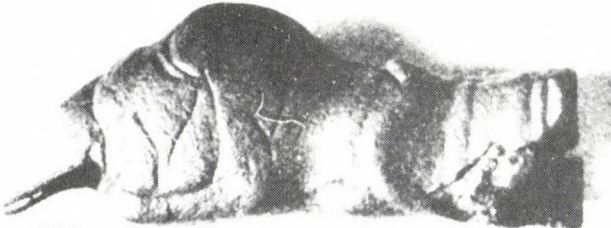

0 25 cm

1287

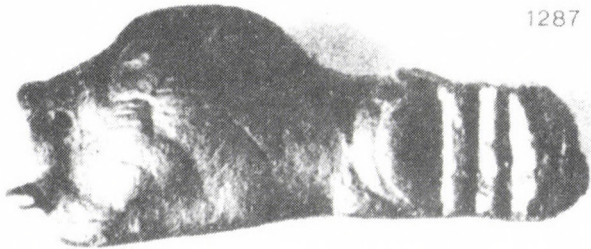



1634

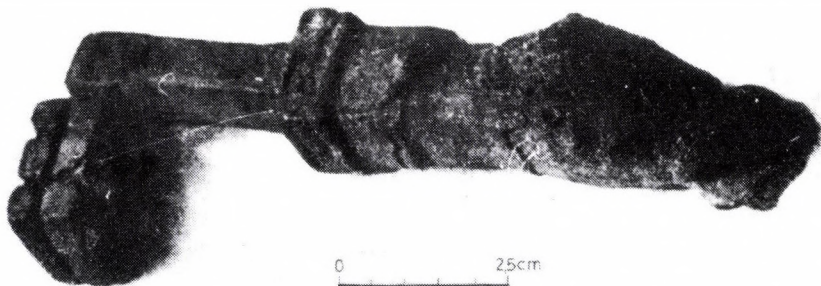

0 25cm

1293

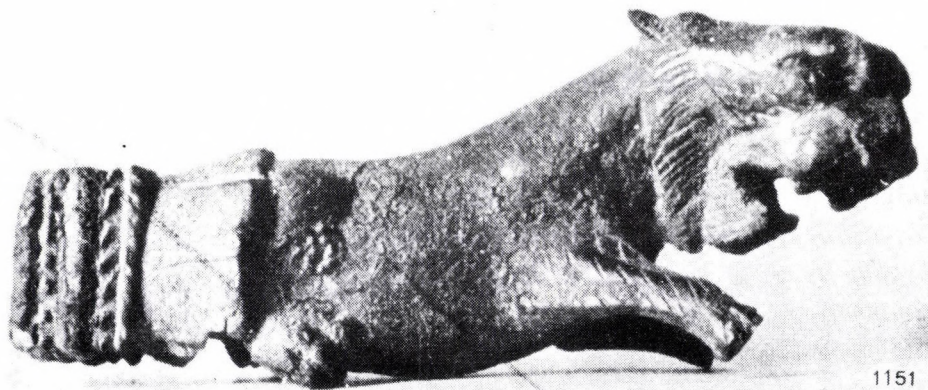

1151

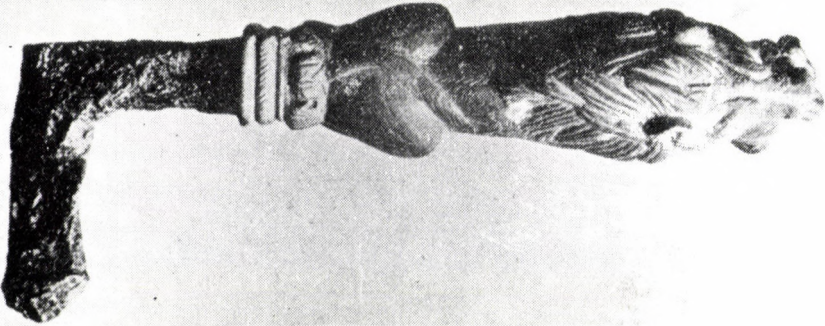
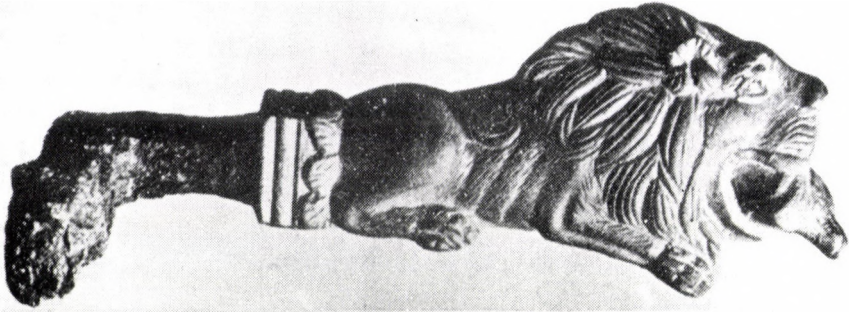

0 3cm

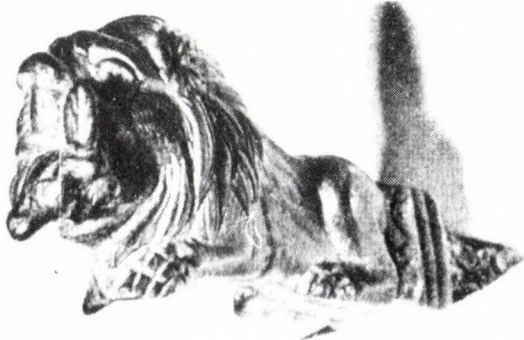
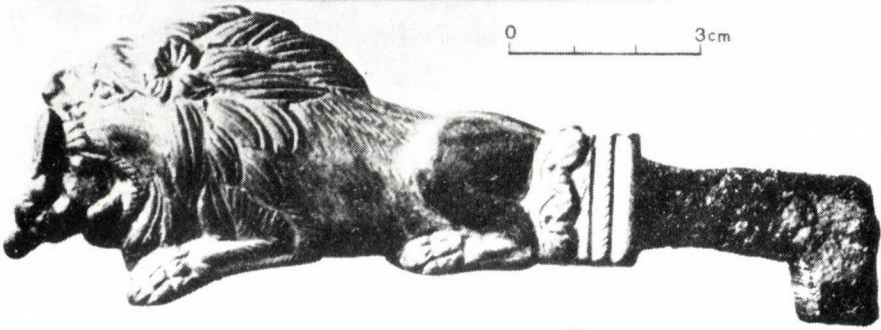

1295

1204

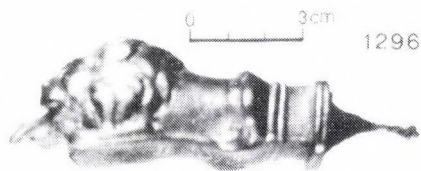
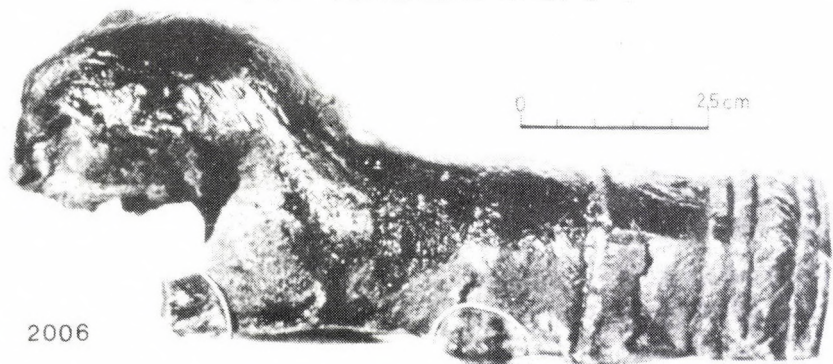

1296

2006

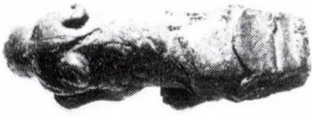

969



1261



1203



1506



1198



1482



1198



1262



1262



1600

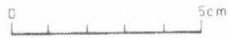

1171



332



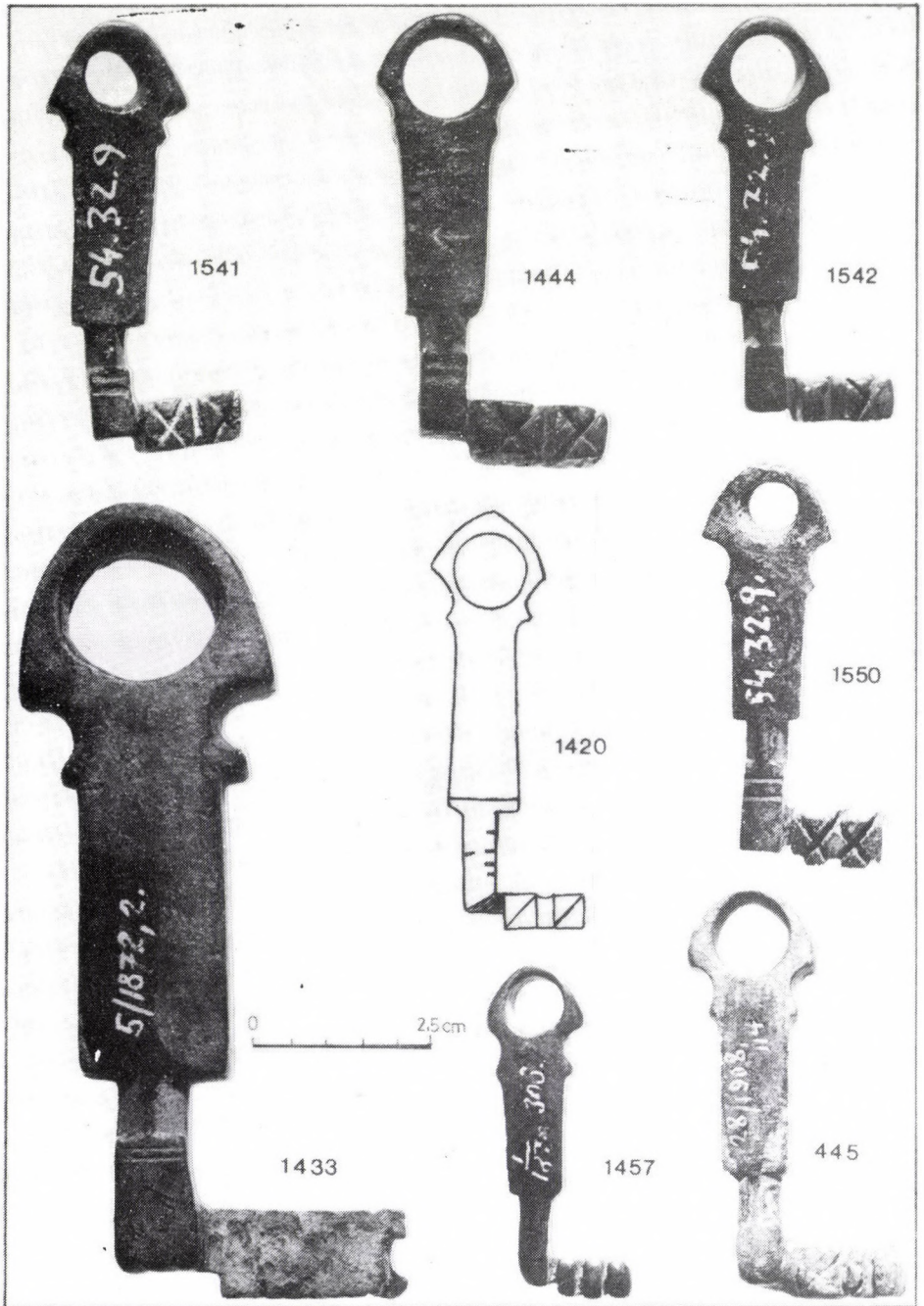

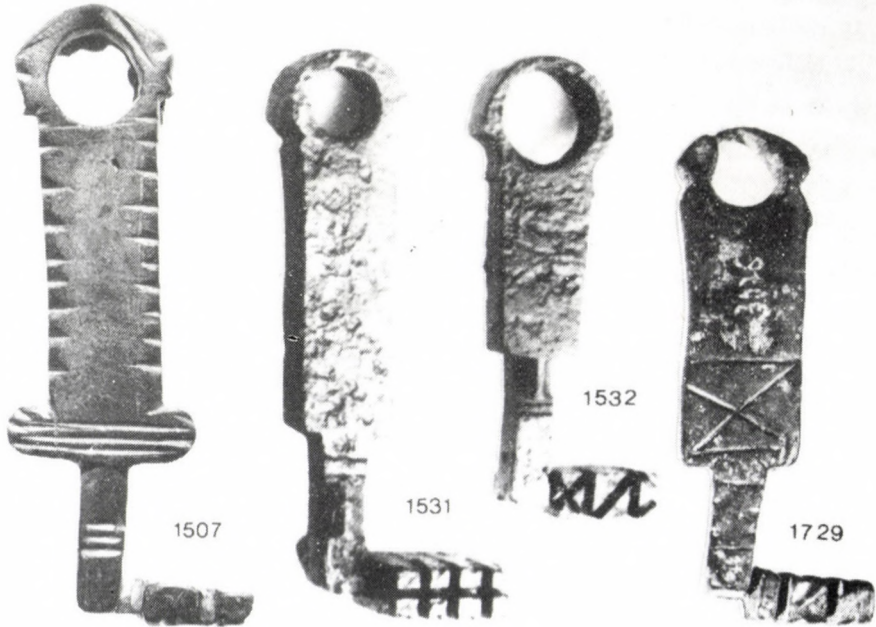
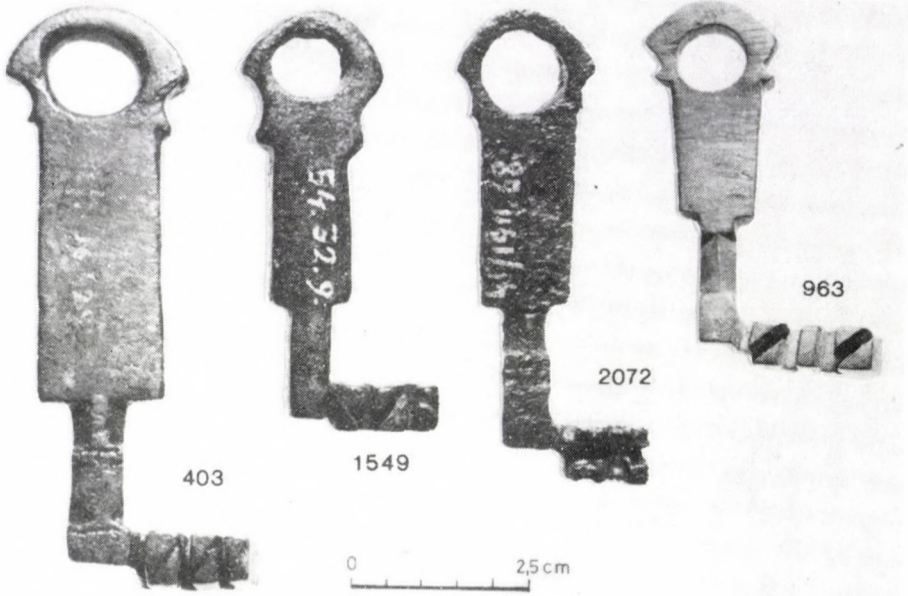

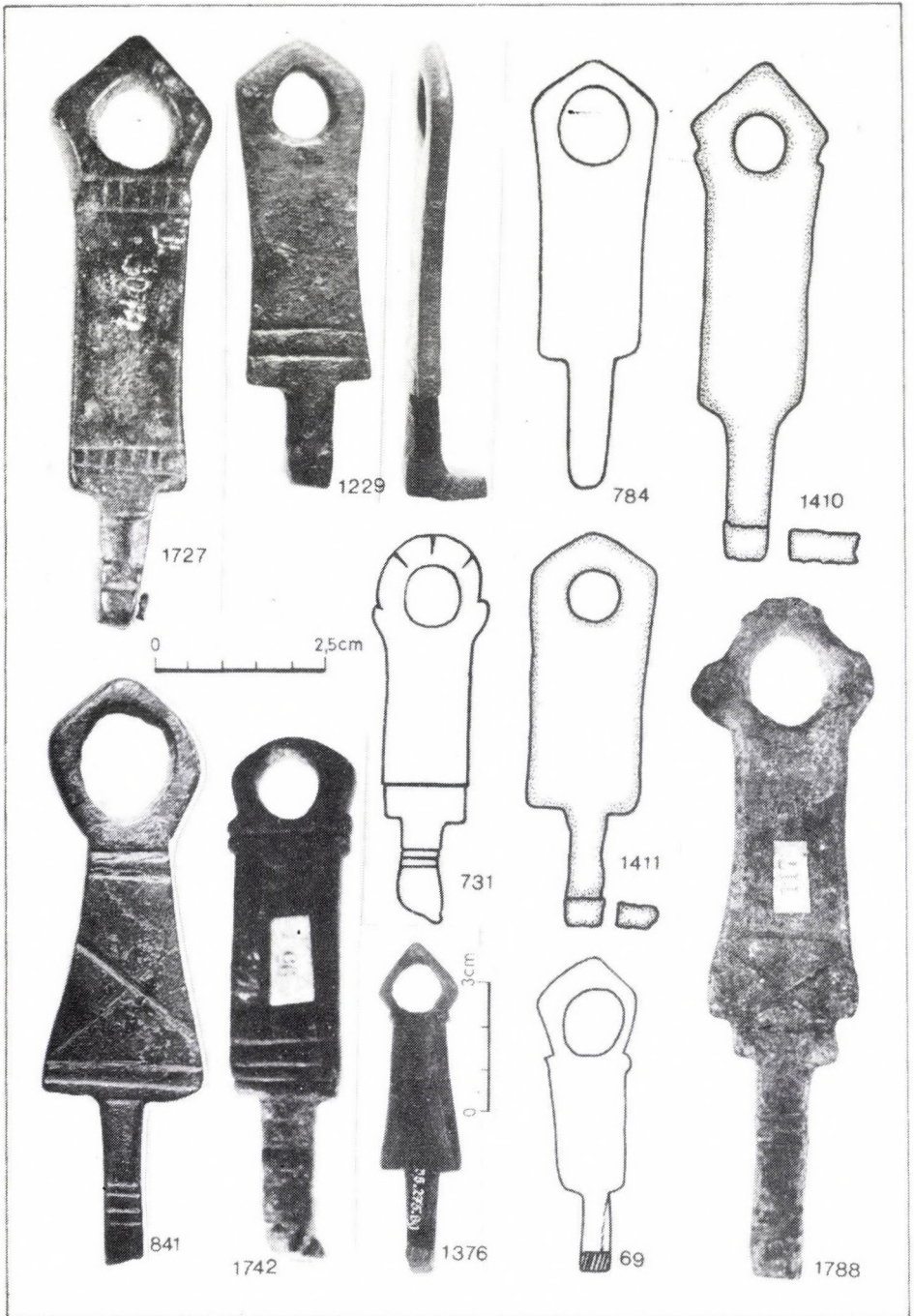

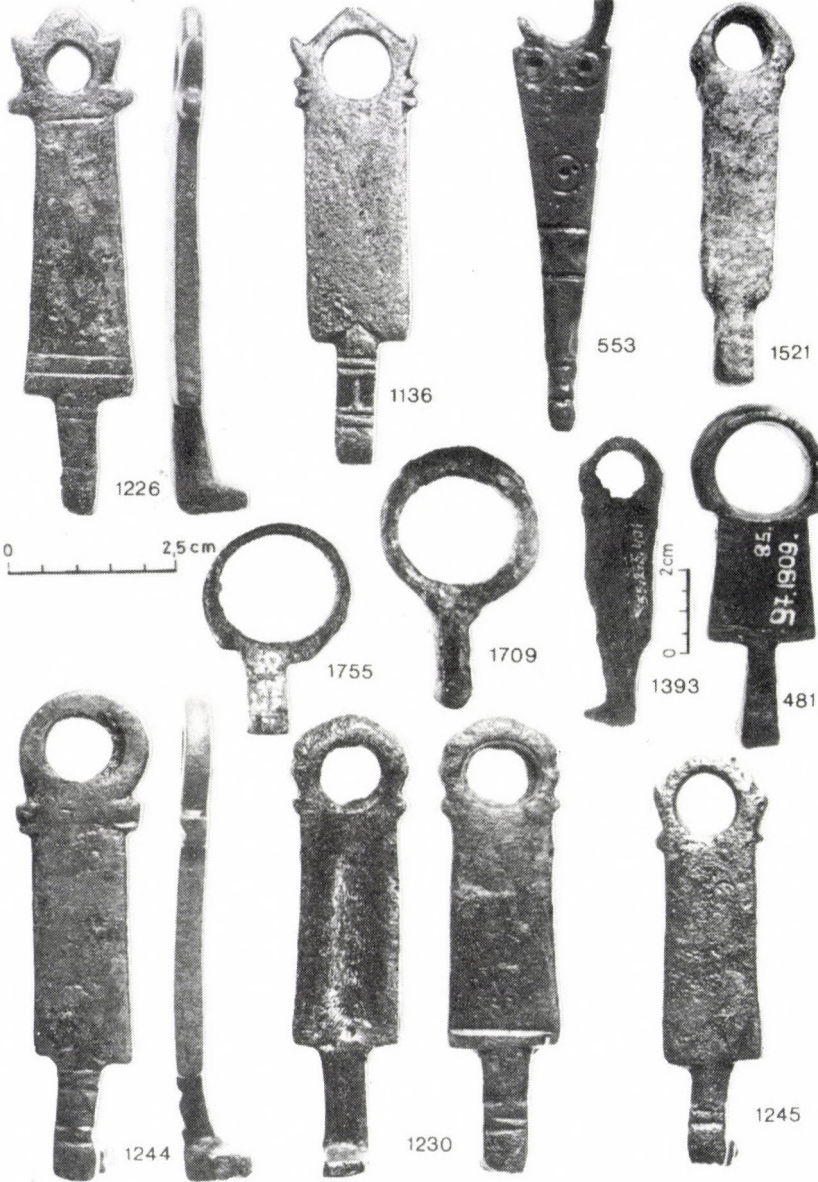



1527



1138

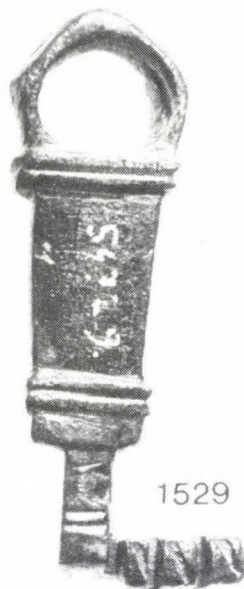

1529

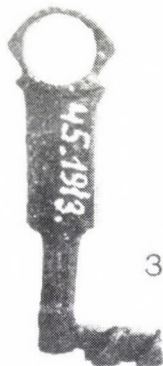

337



955

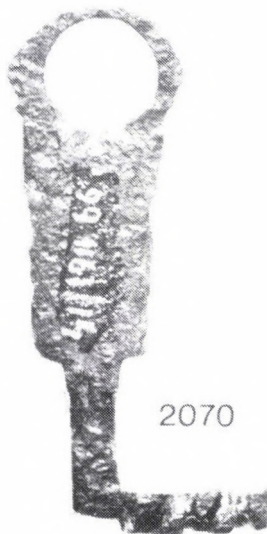

2070



1485

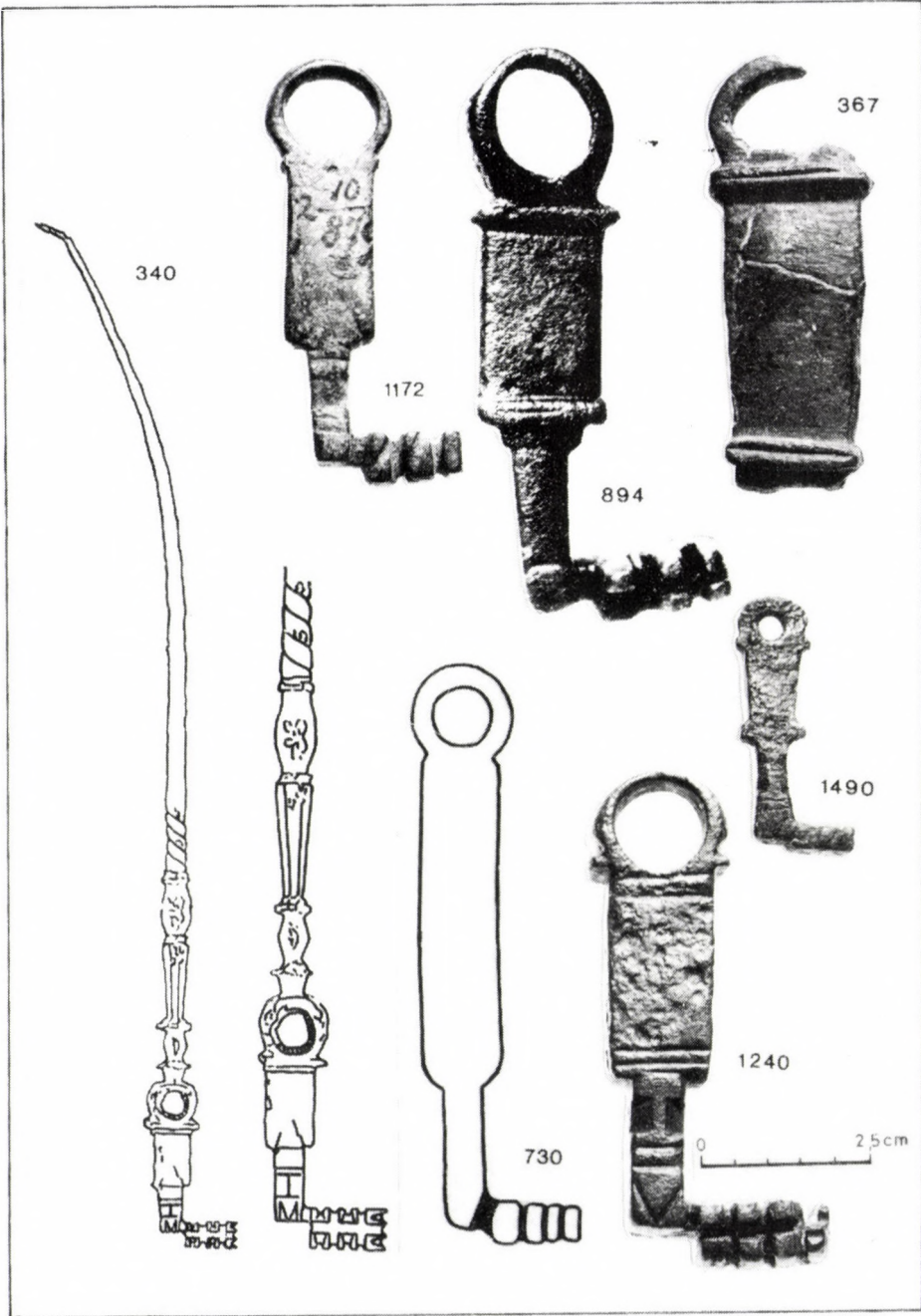



964

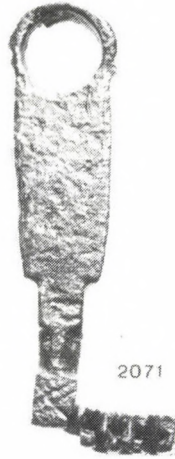

2071



1450

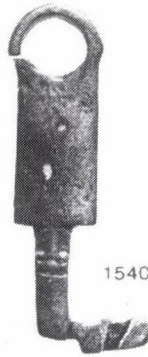

1540



937



22



1499

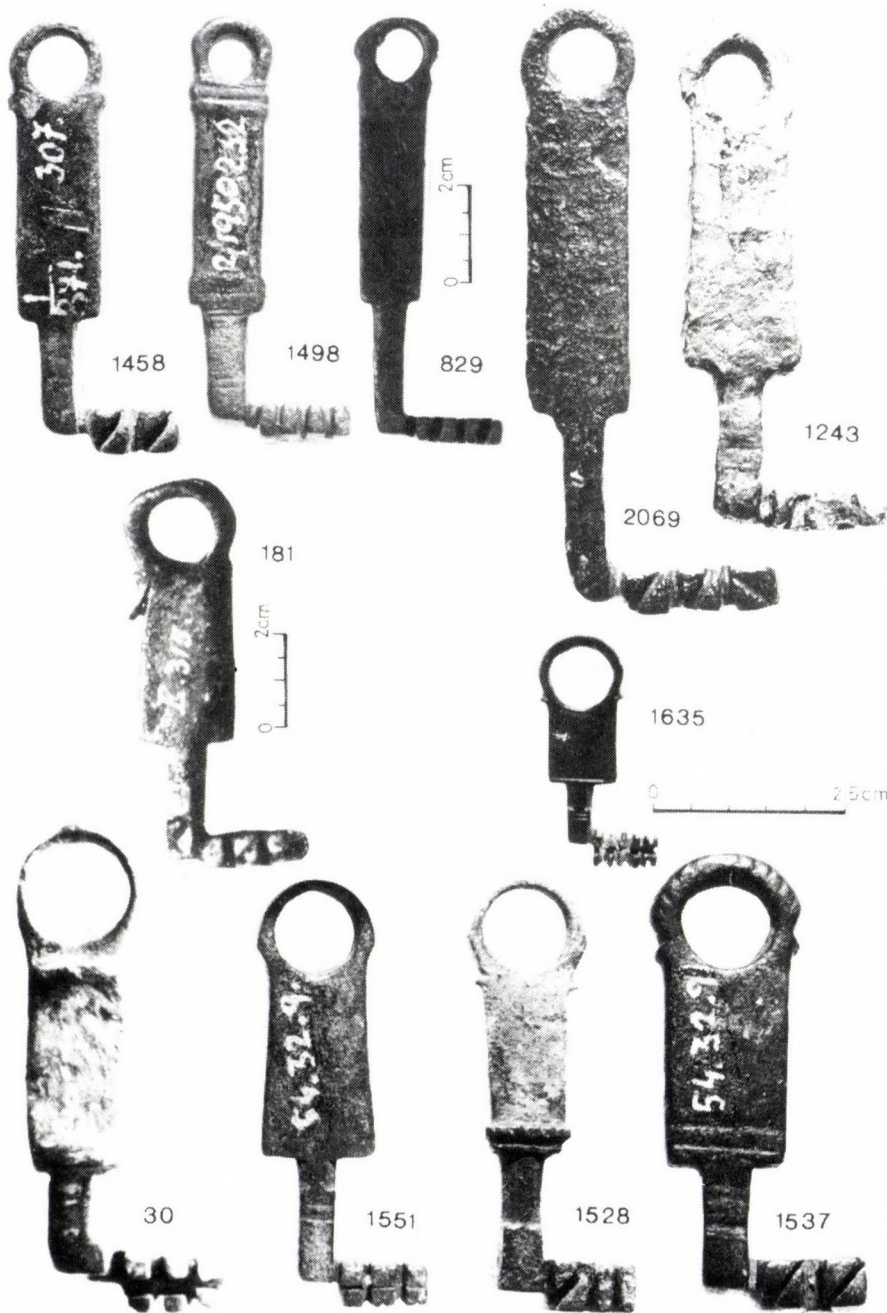

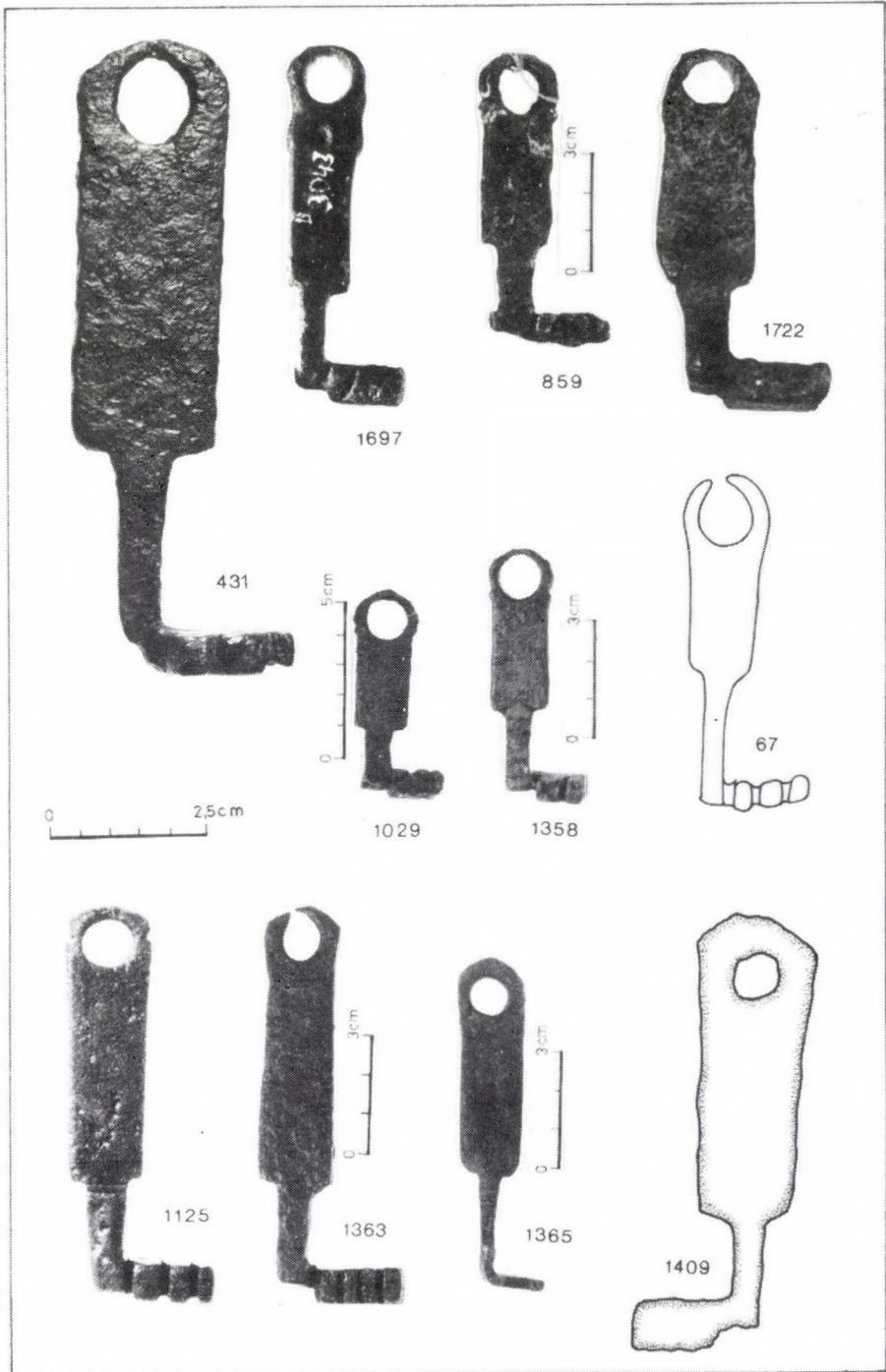

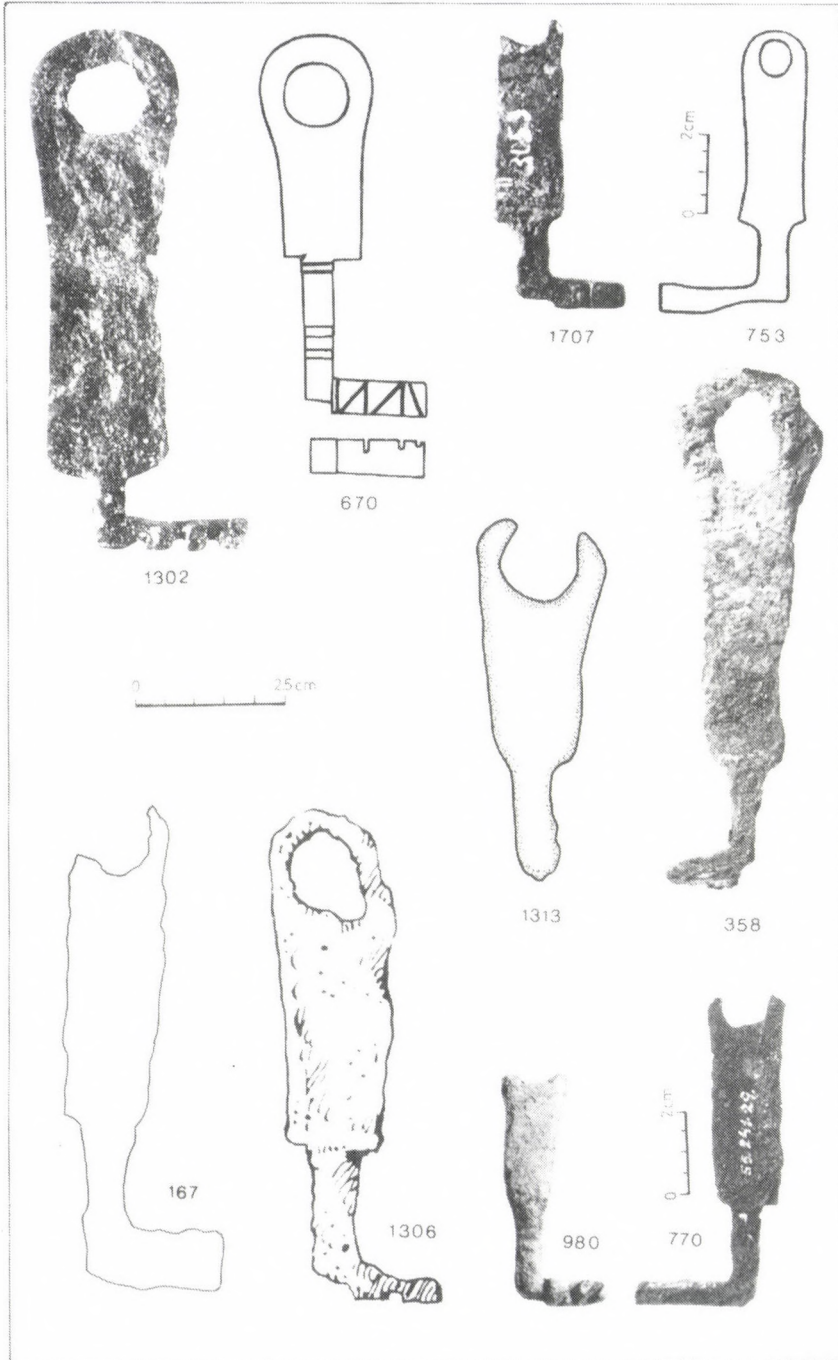

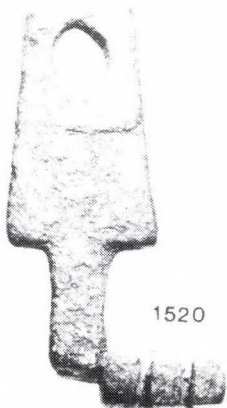
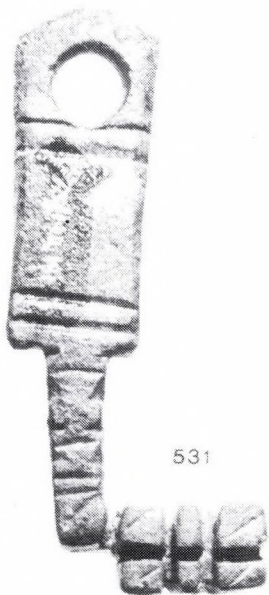
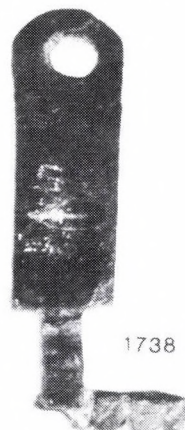
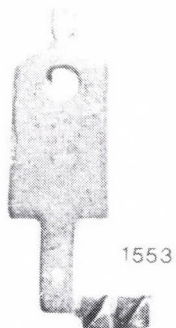

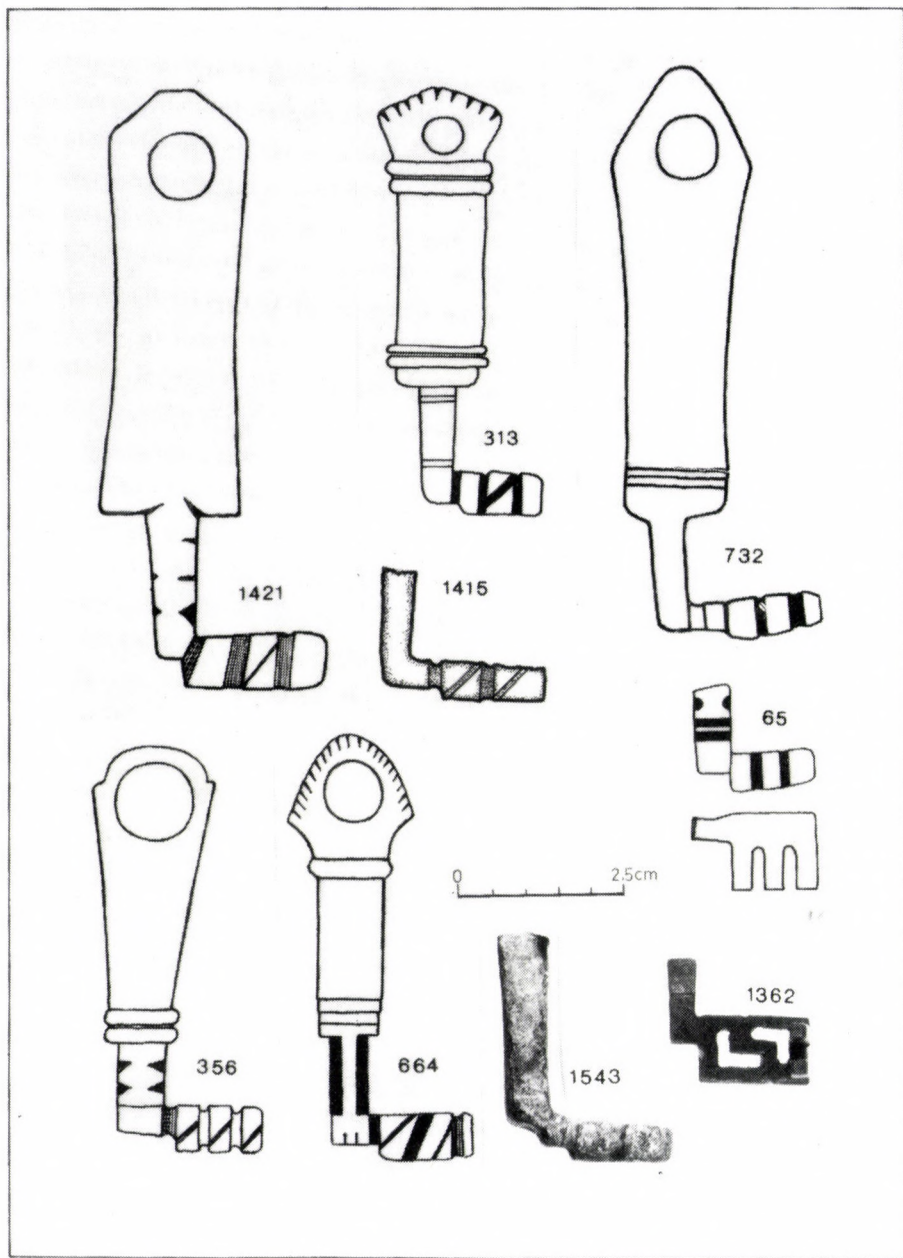

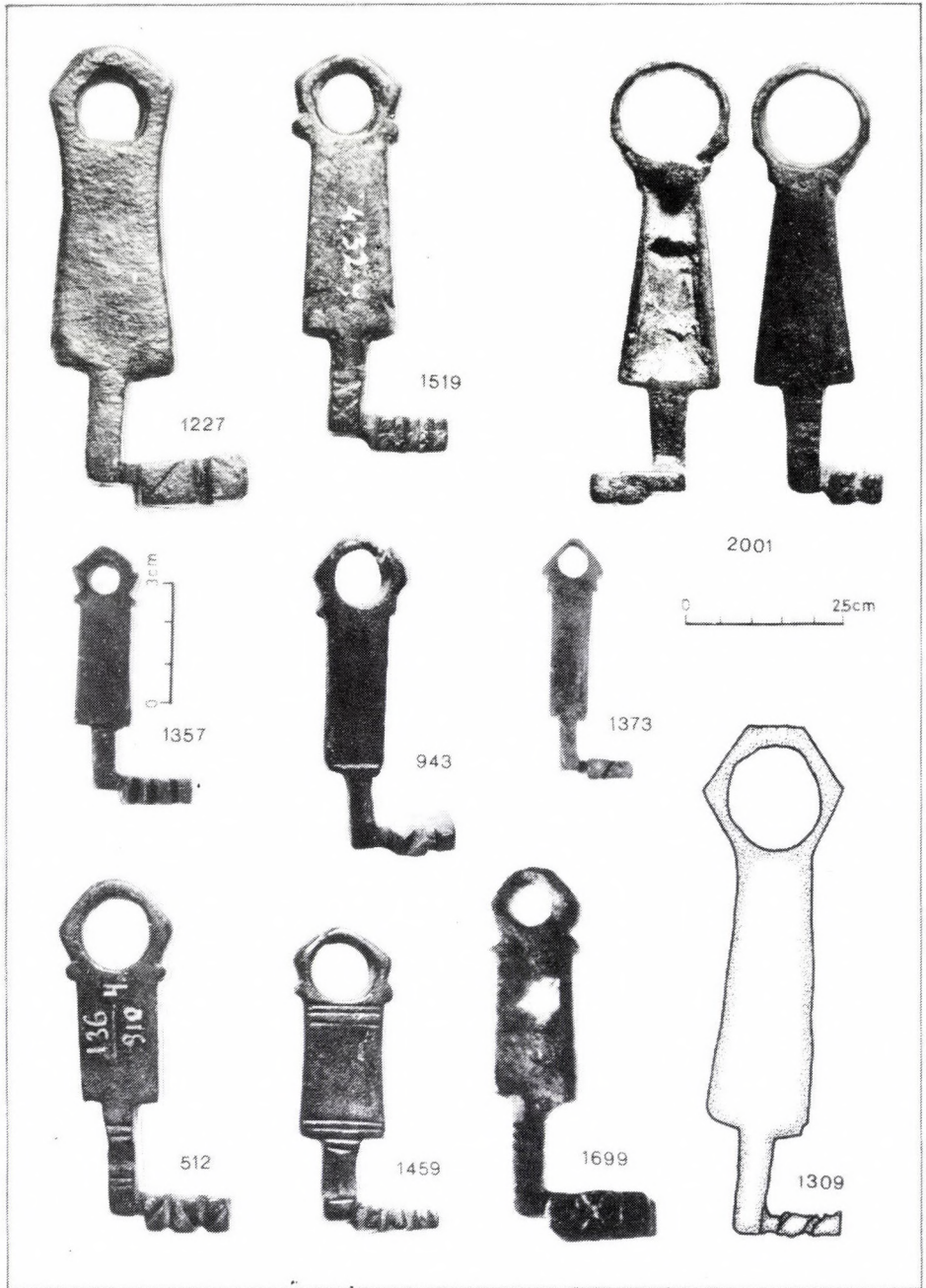

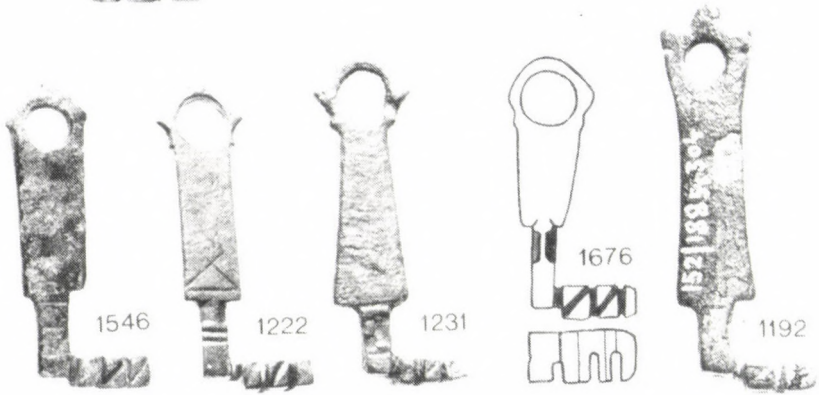
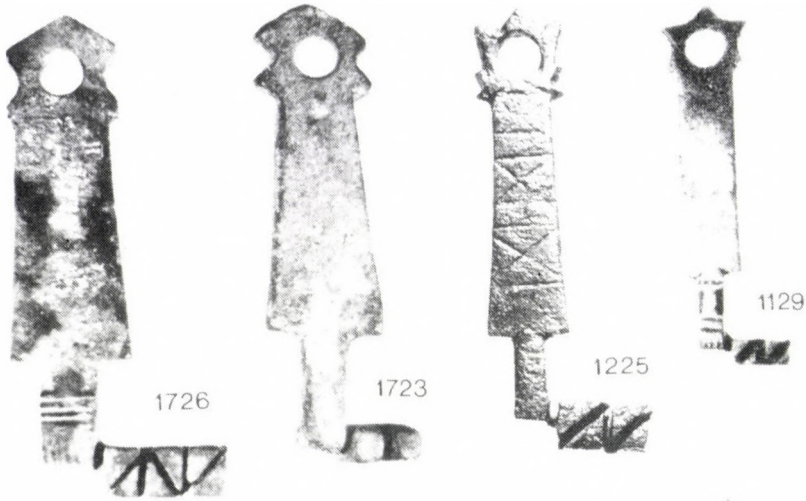

0 3cm





1535

1242

1473

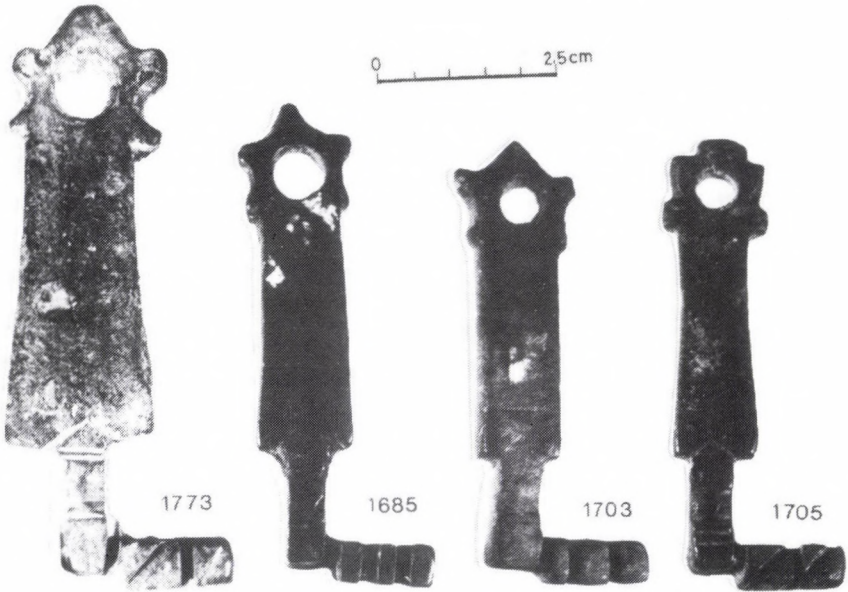

1773

1685

1703

1705

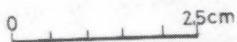
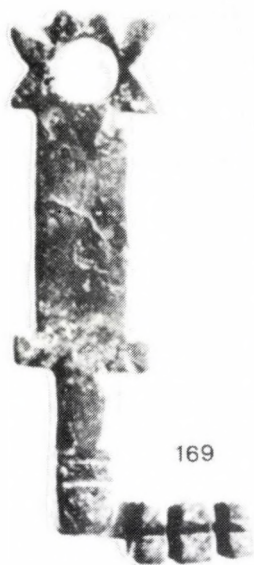

1446

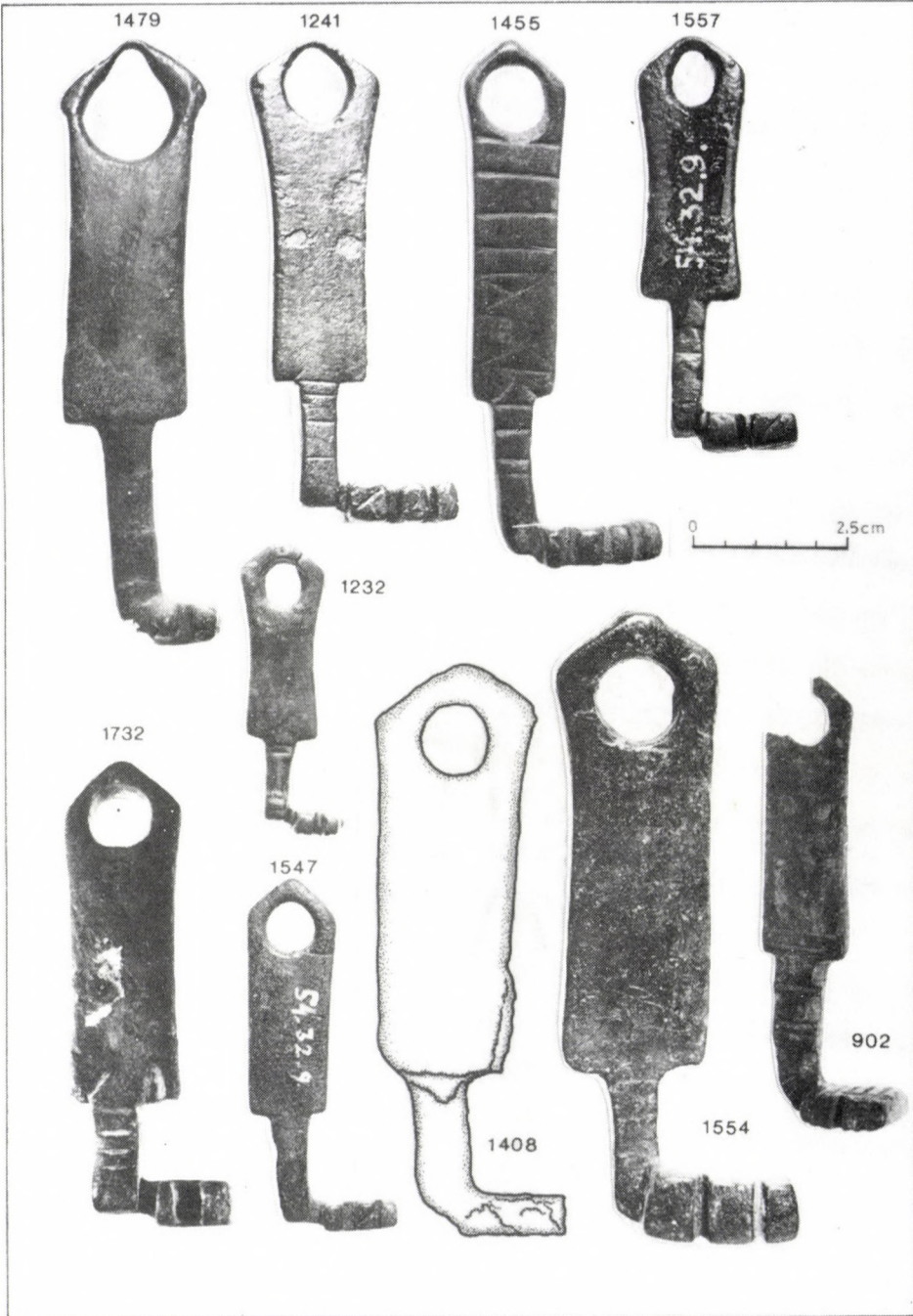

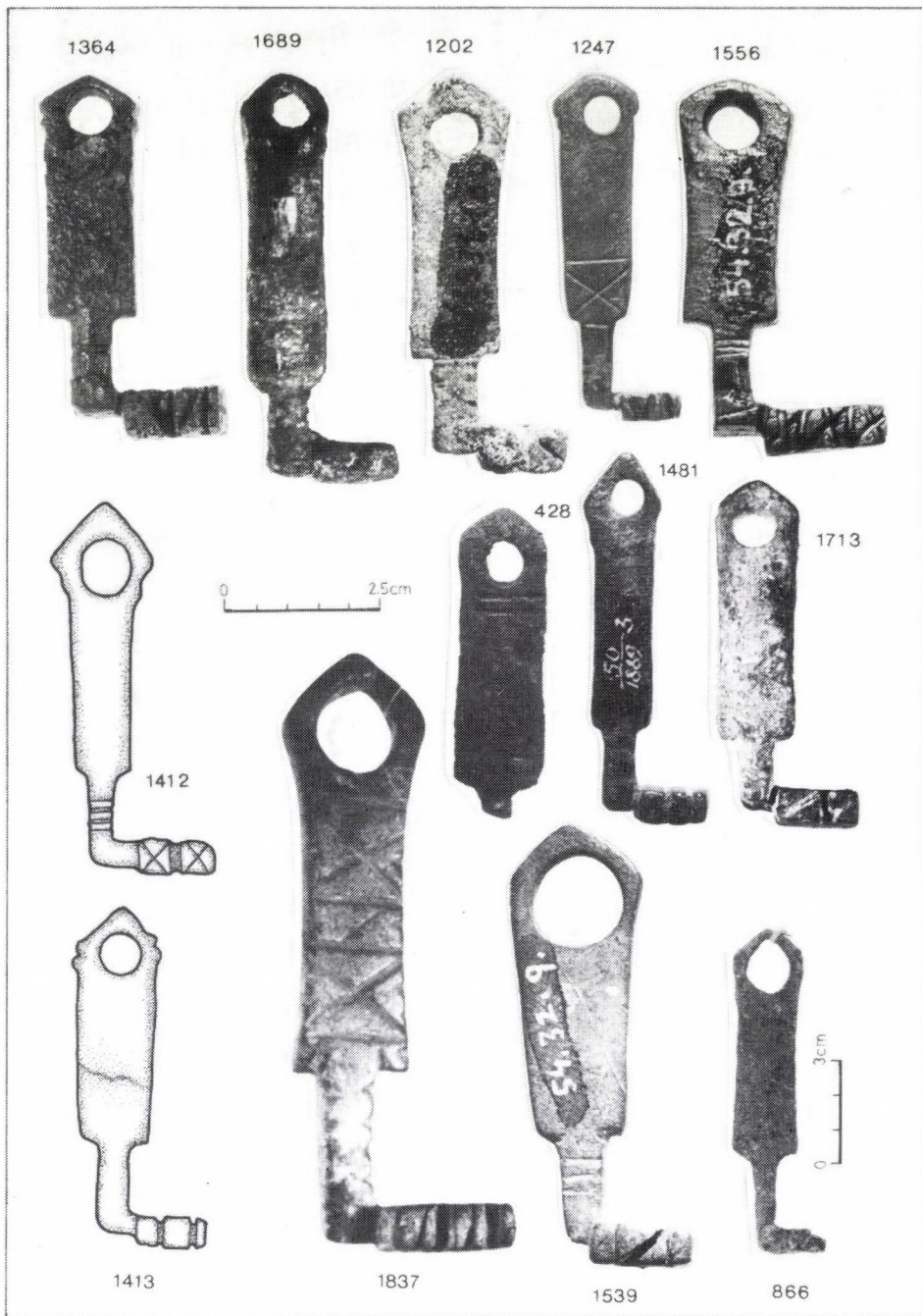

1702



1688

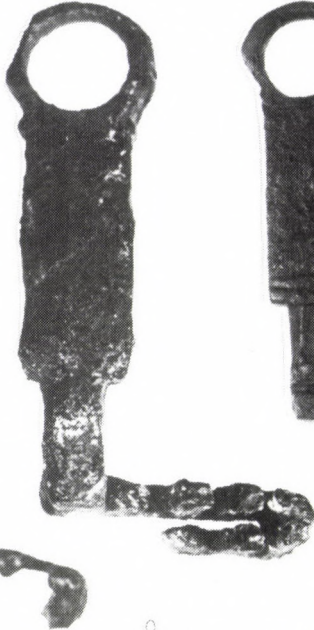

1374

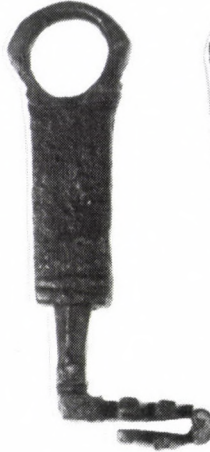

959



0 2.5cm

0 3cm



865

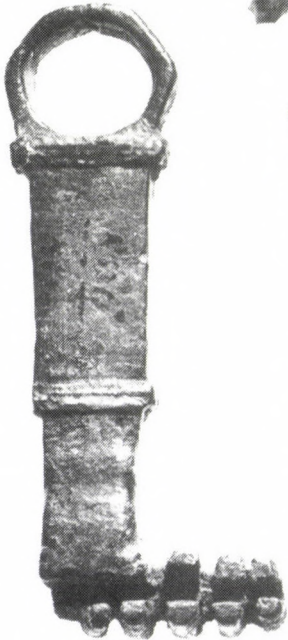

1534



1366



1544



1610



1734

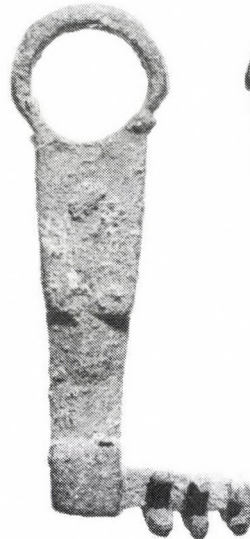

1487



817



1372

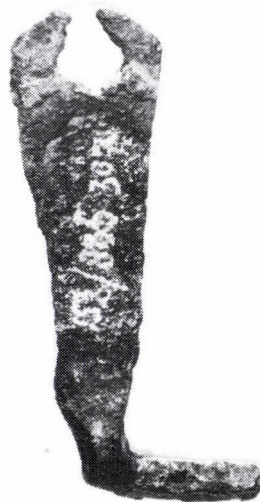

1193



1602



1037

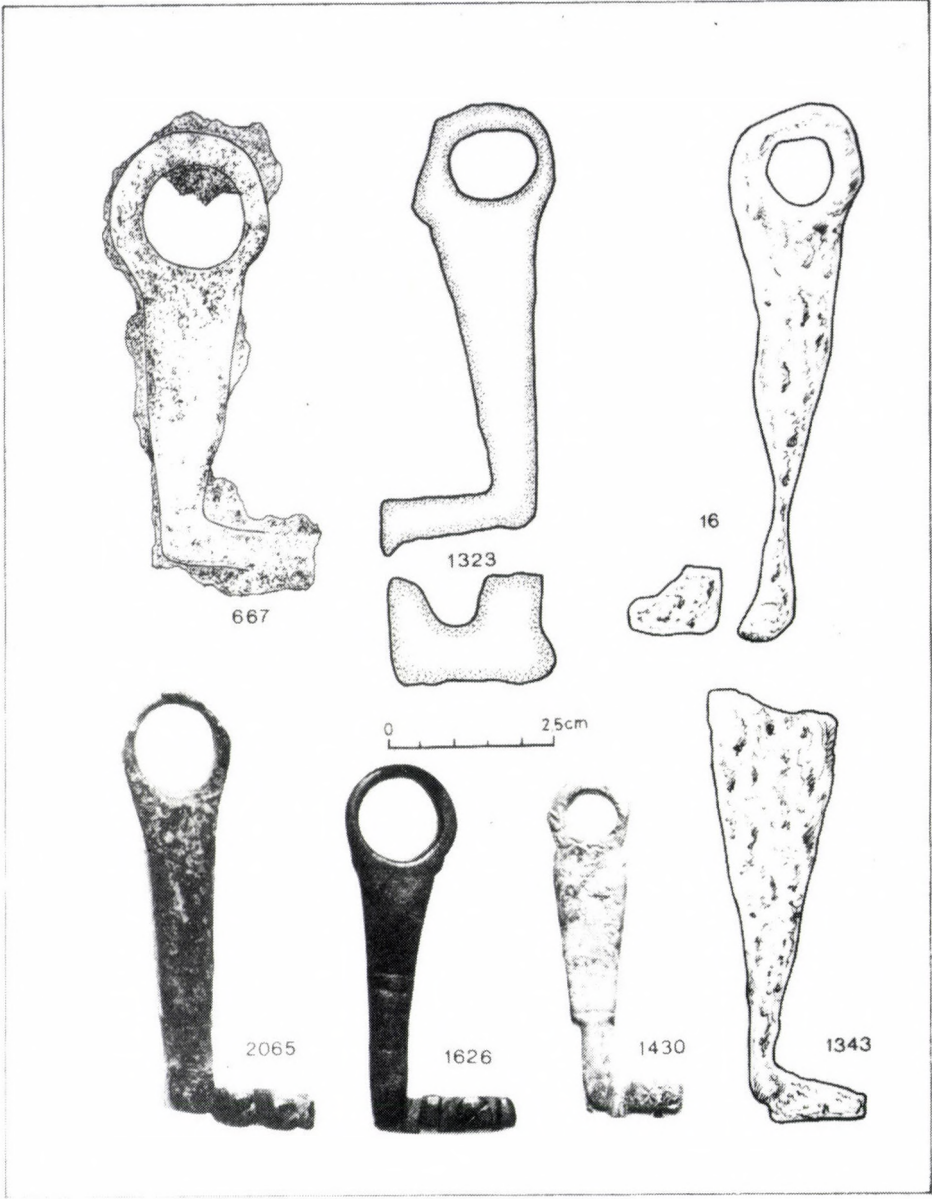

1526



689

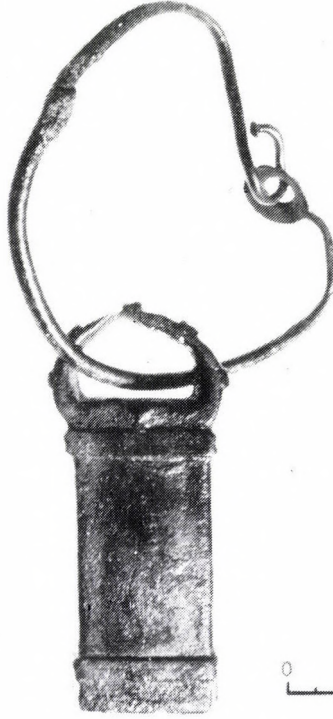

1525



0 3,5 cm

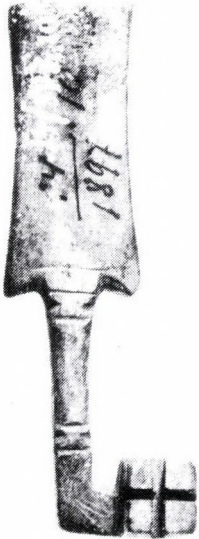

366

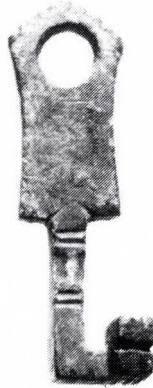

1627



1652



1441



1452

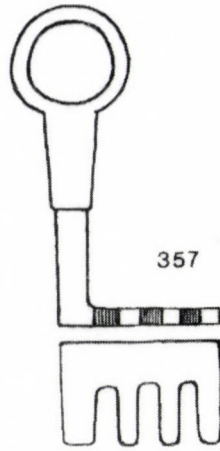

357

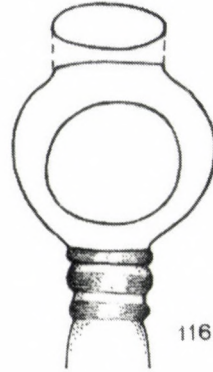

116

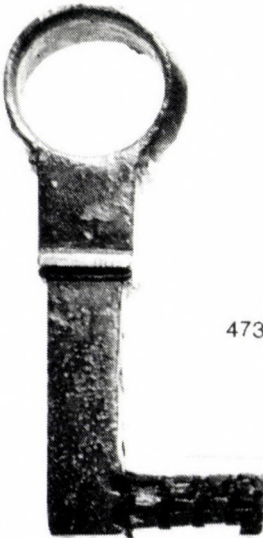

473

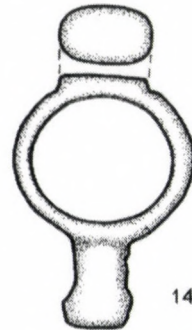
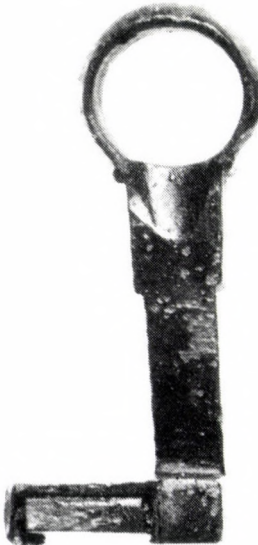

1416

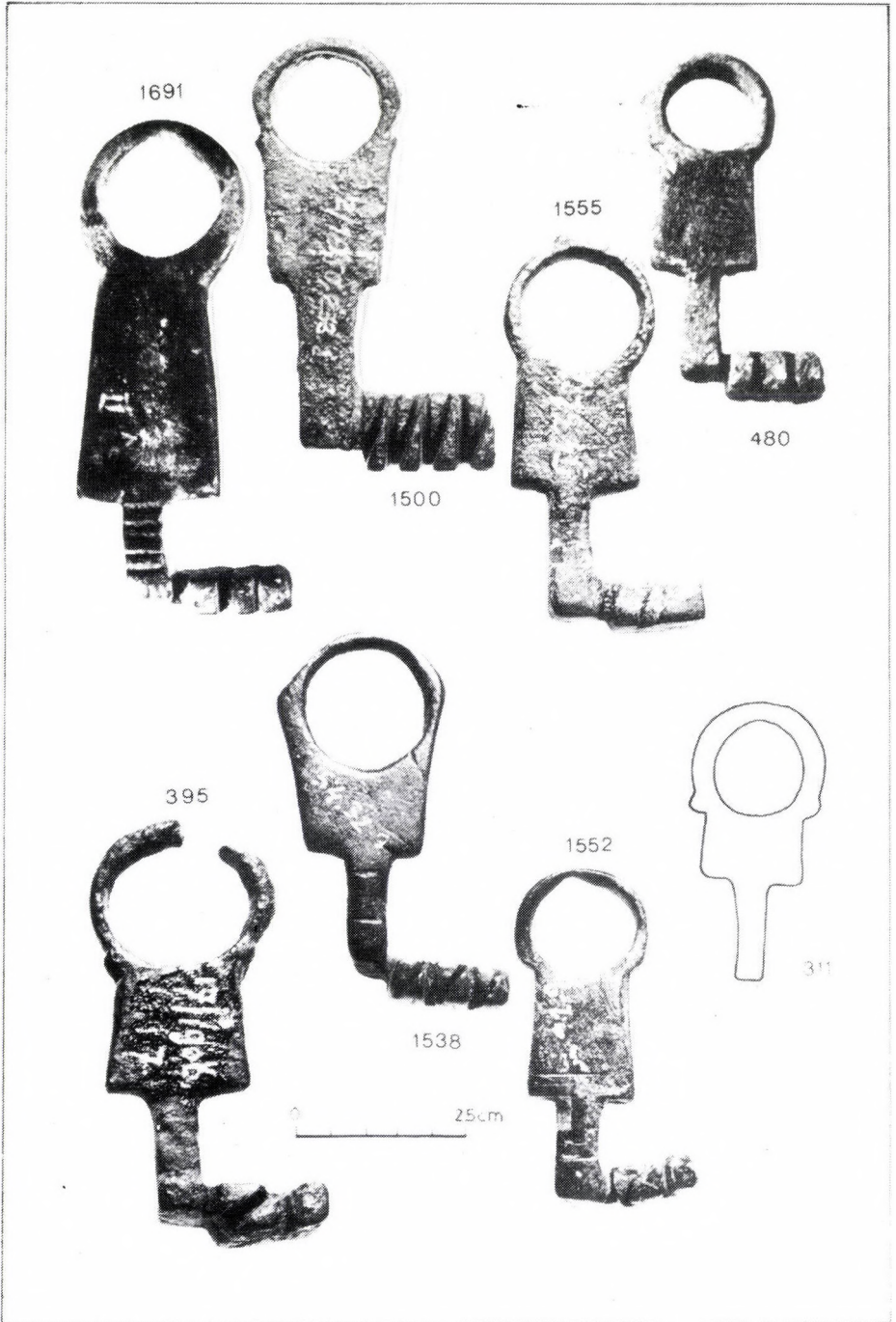

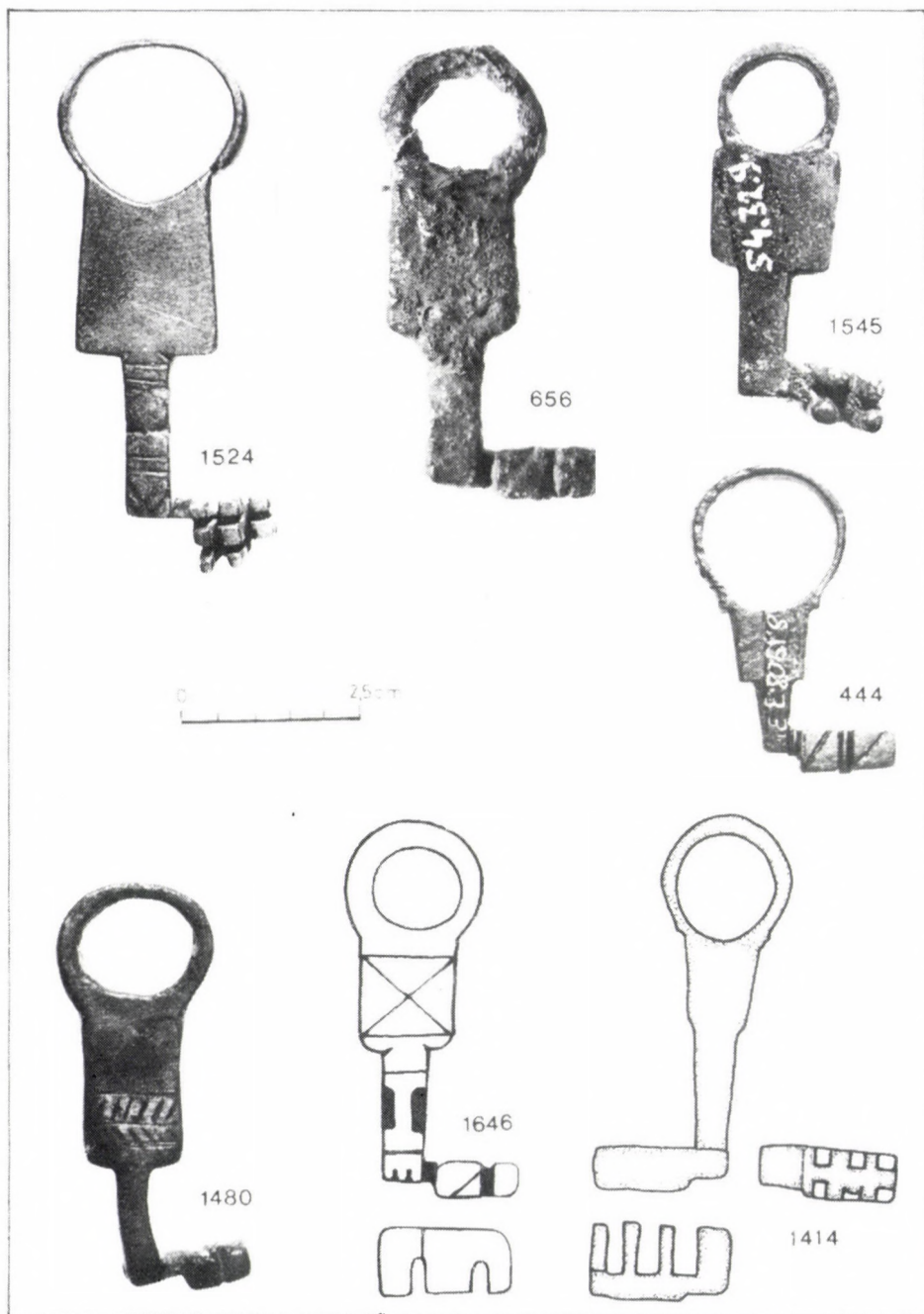

1397

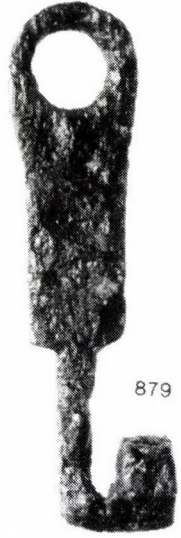
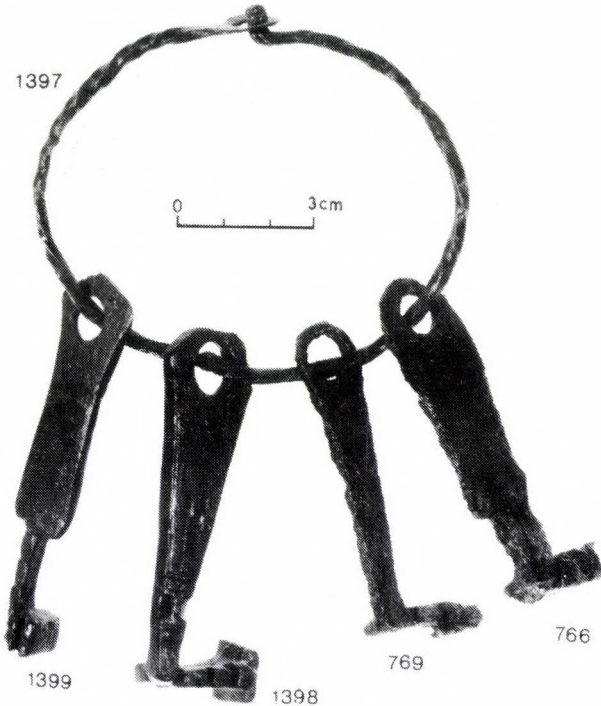

1399

1398

769

766



1399



1398

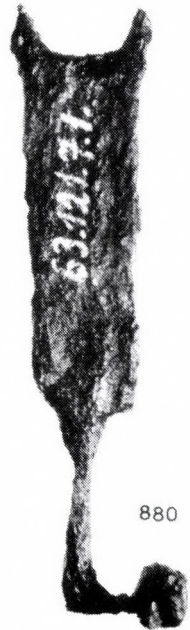

880

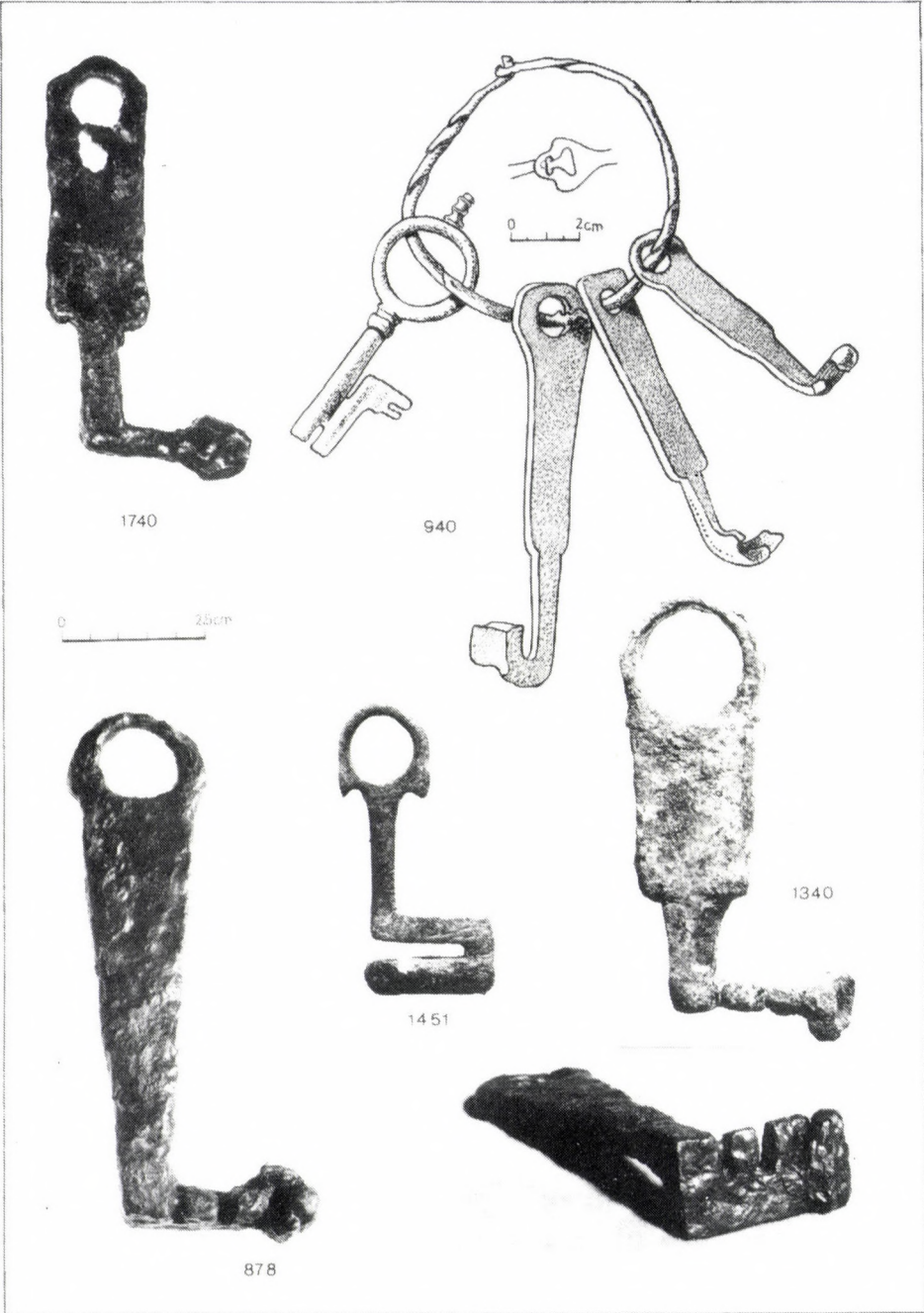

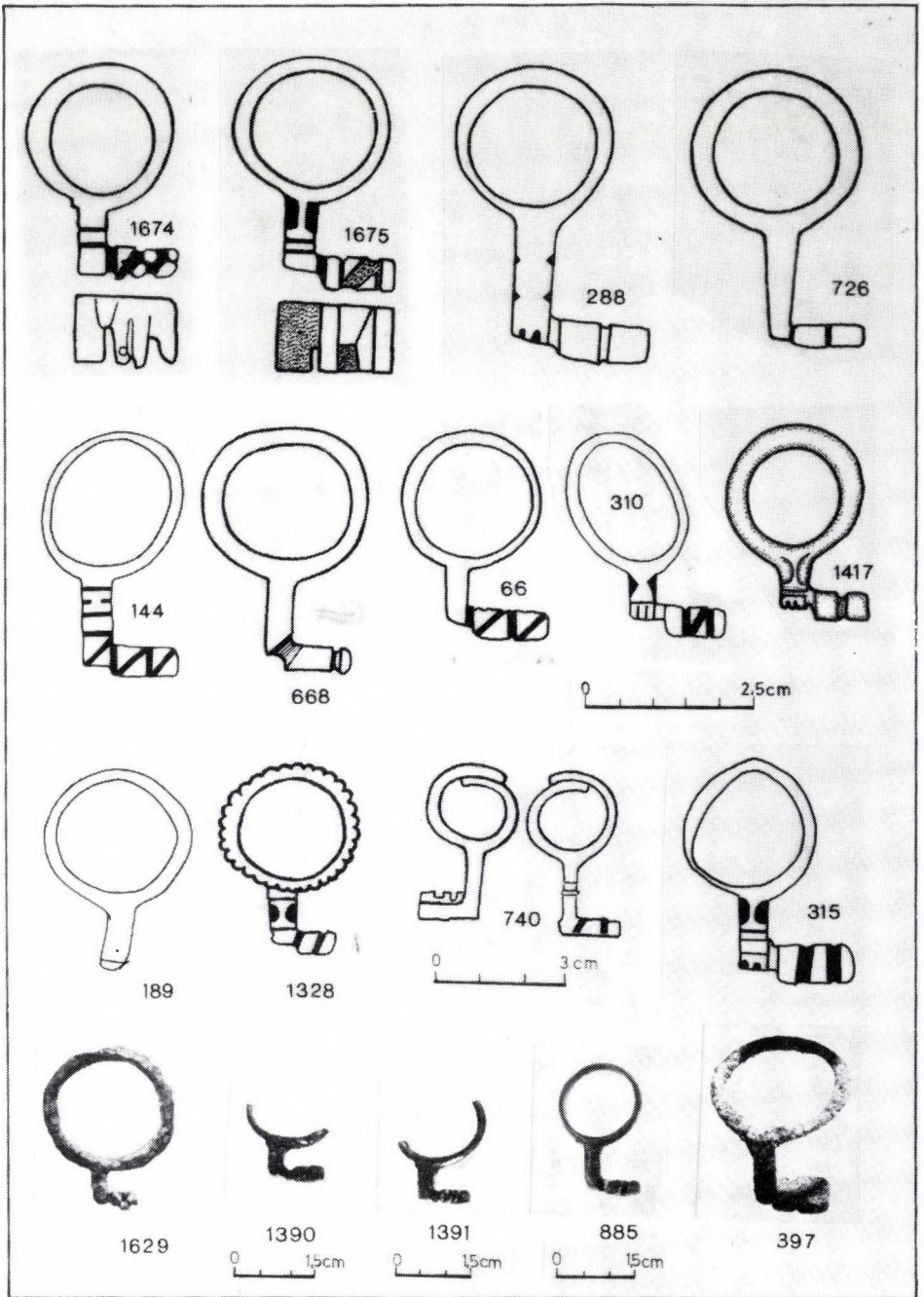



1471



707

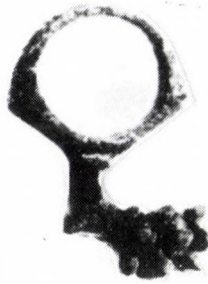

147



1768



1141

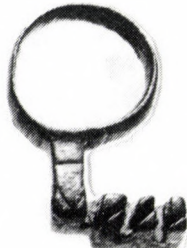

1514



1509



1501



1174



1470



572



1696



435



1720



567



1739



386



1733



1701



1718



457



1717

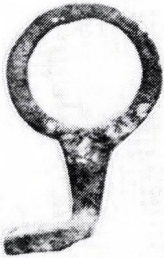

1438

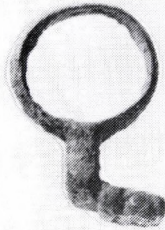

908



1239



1767



1194



1491



1714



1165



1032



564



1143



1609

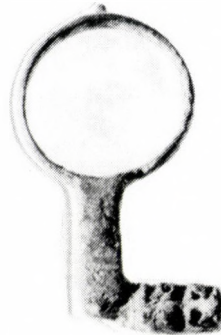

1442



1448

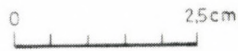

1443



1236

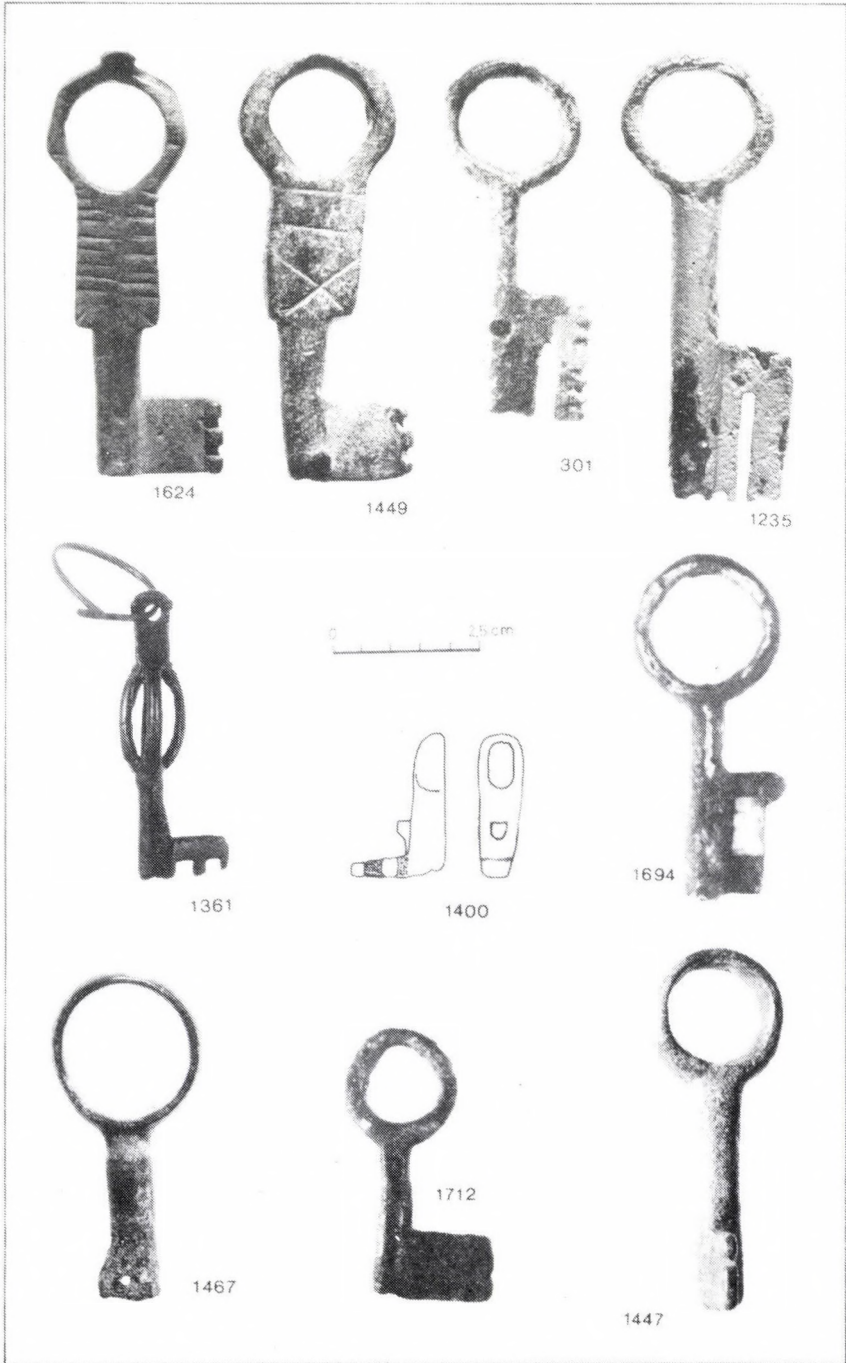

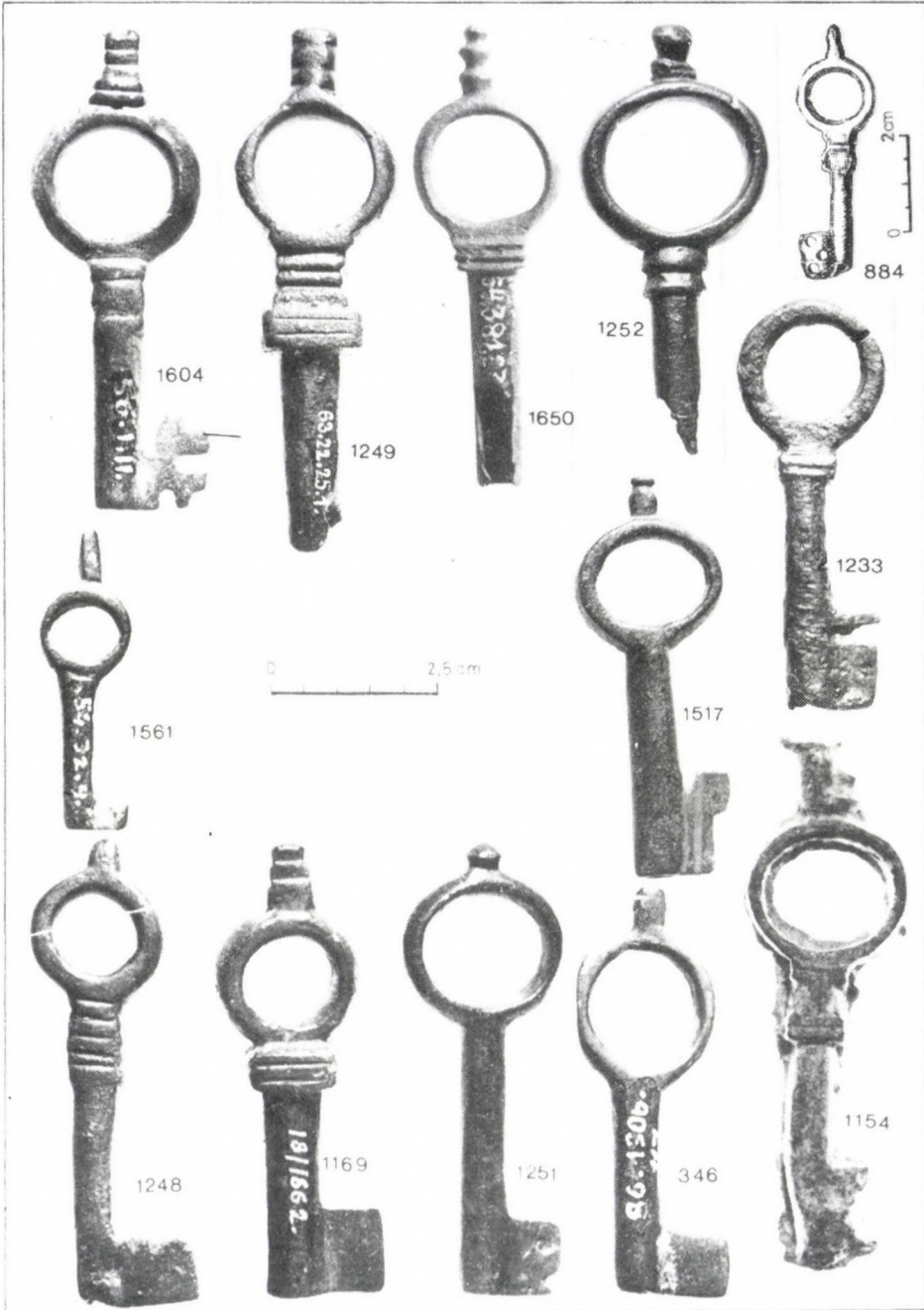

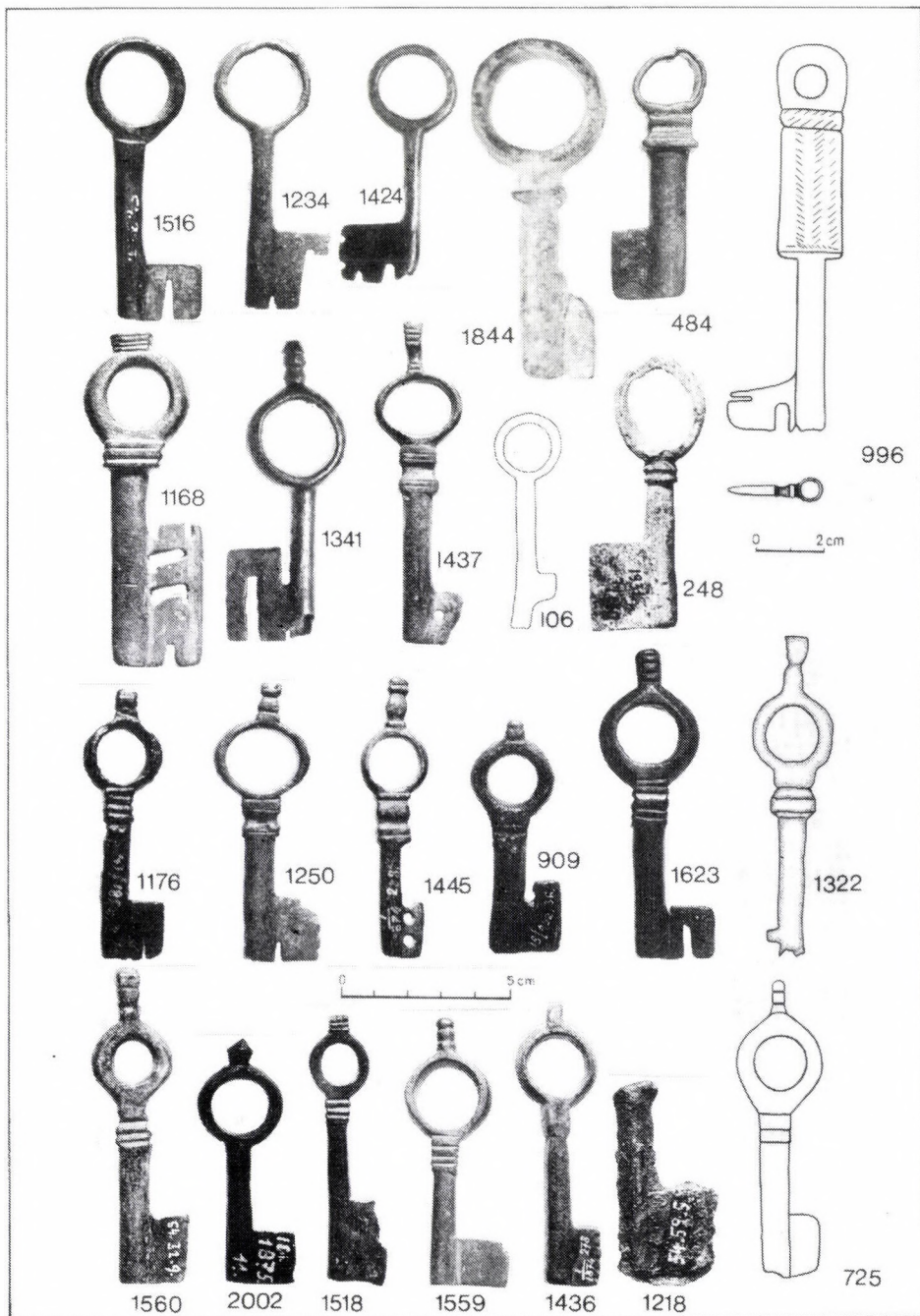



1238



394



1178



398

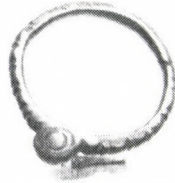

724

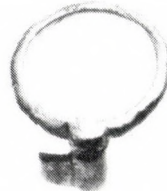

1614

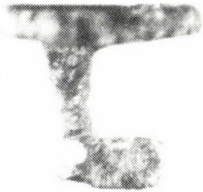

1704



2064

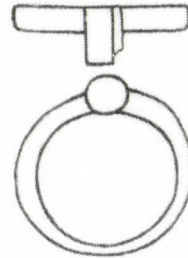

1673



1633



1460





1508



1643



1146

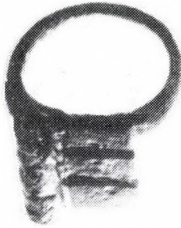

1038



1513

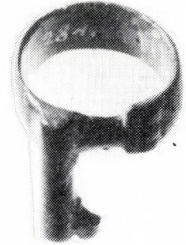

1439



1854

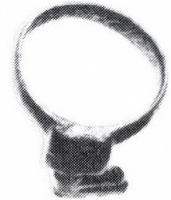
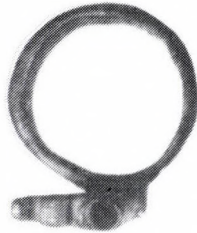

1628



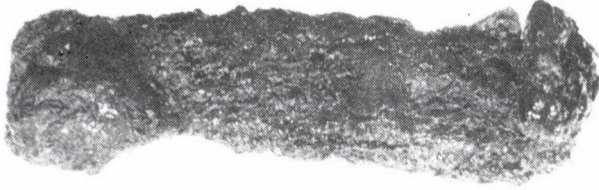

414



412

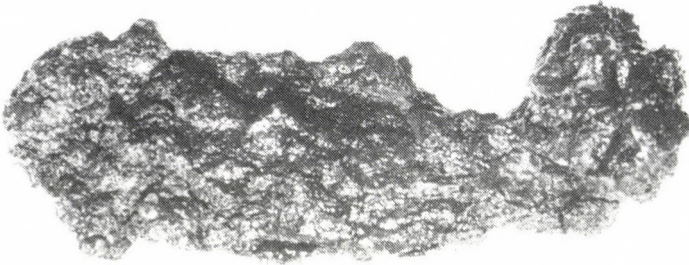

416

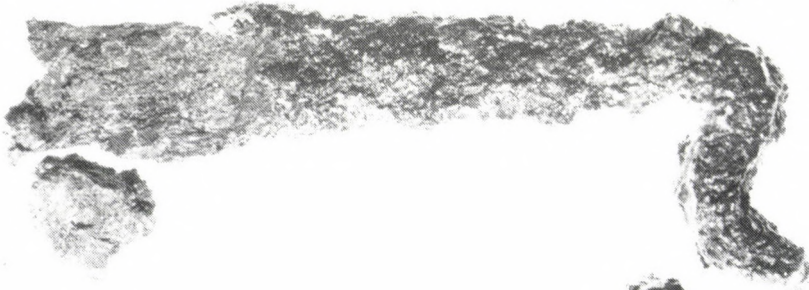

415



413

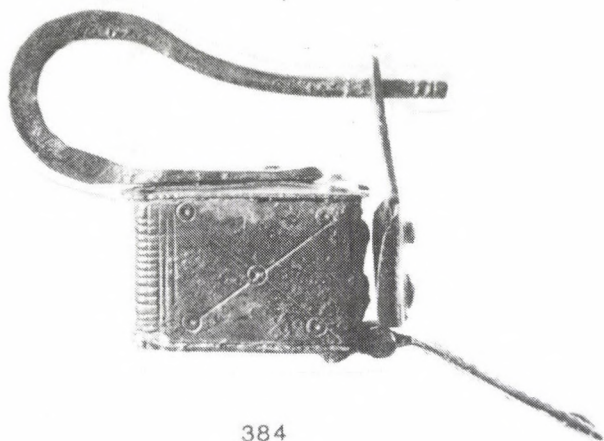

384

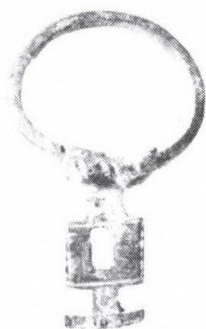

385



1237

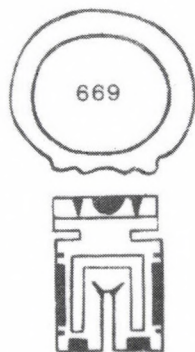

669



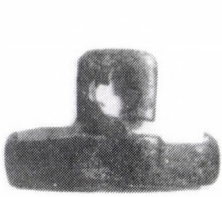

1015



1144



322



1615



814



526



1001



1145



409



1199



966

967

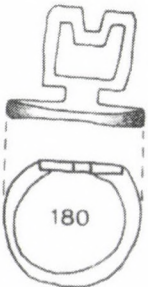

180

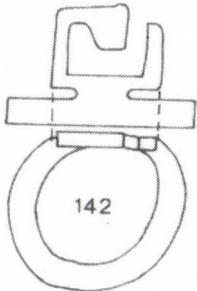

142



1403

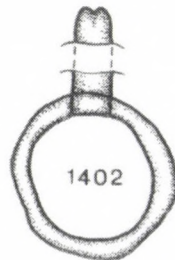

1402



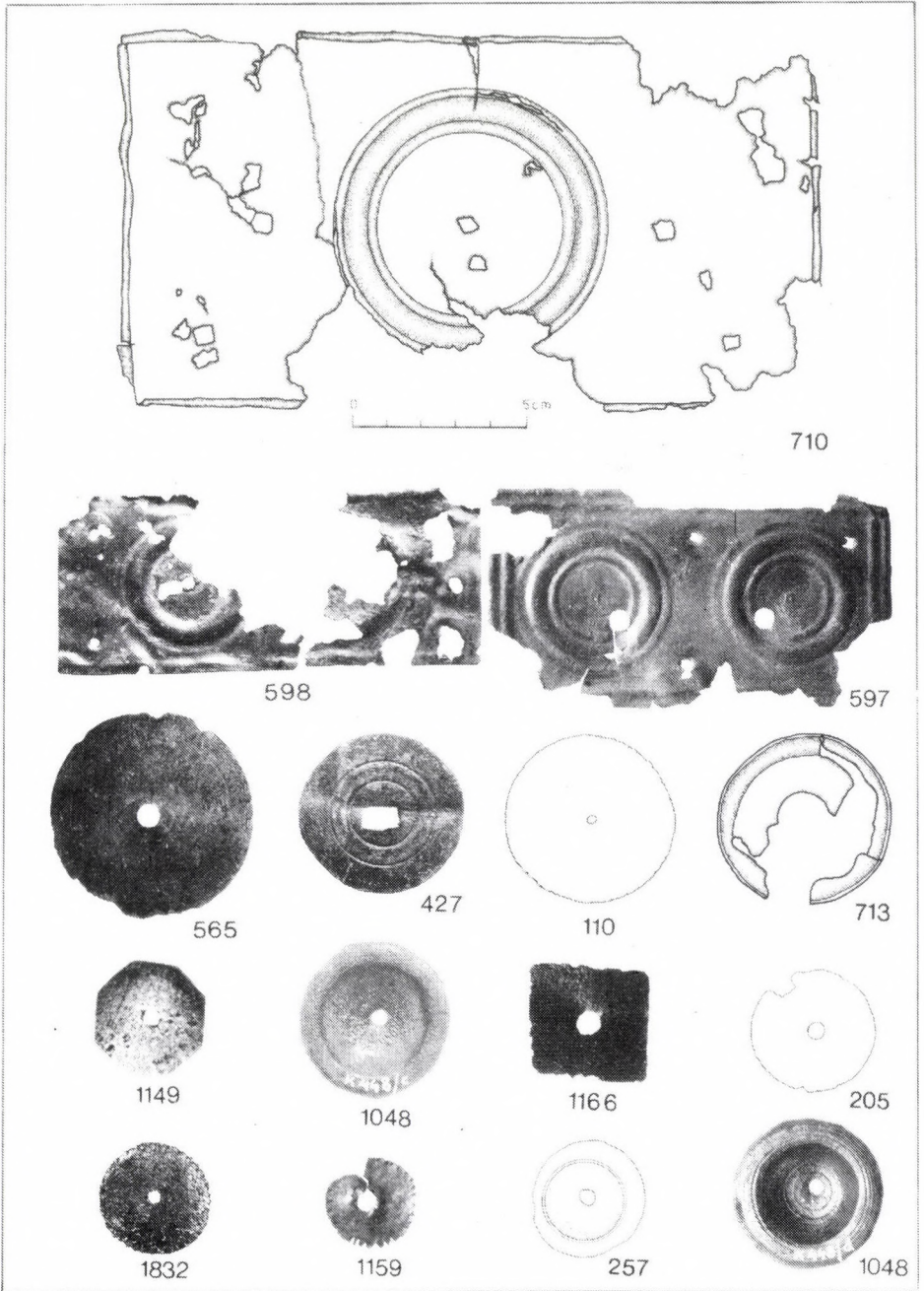

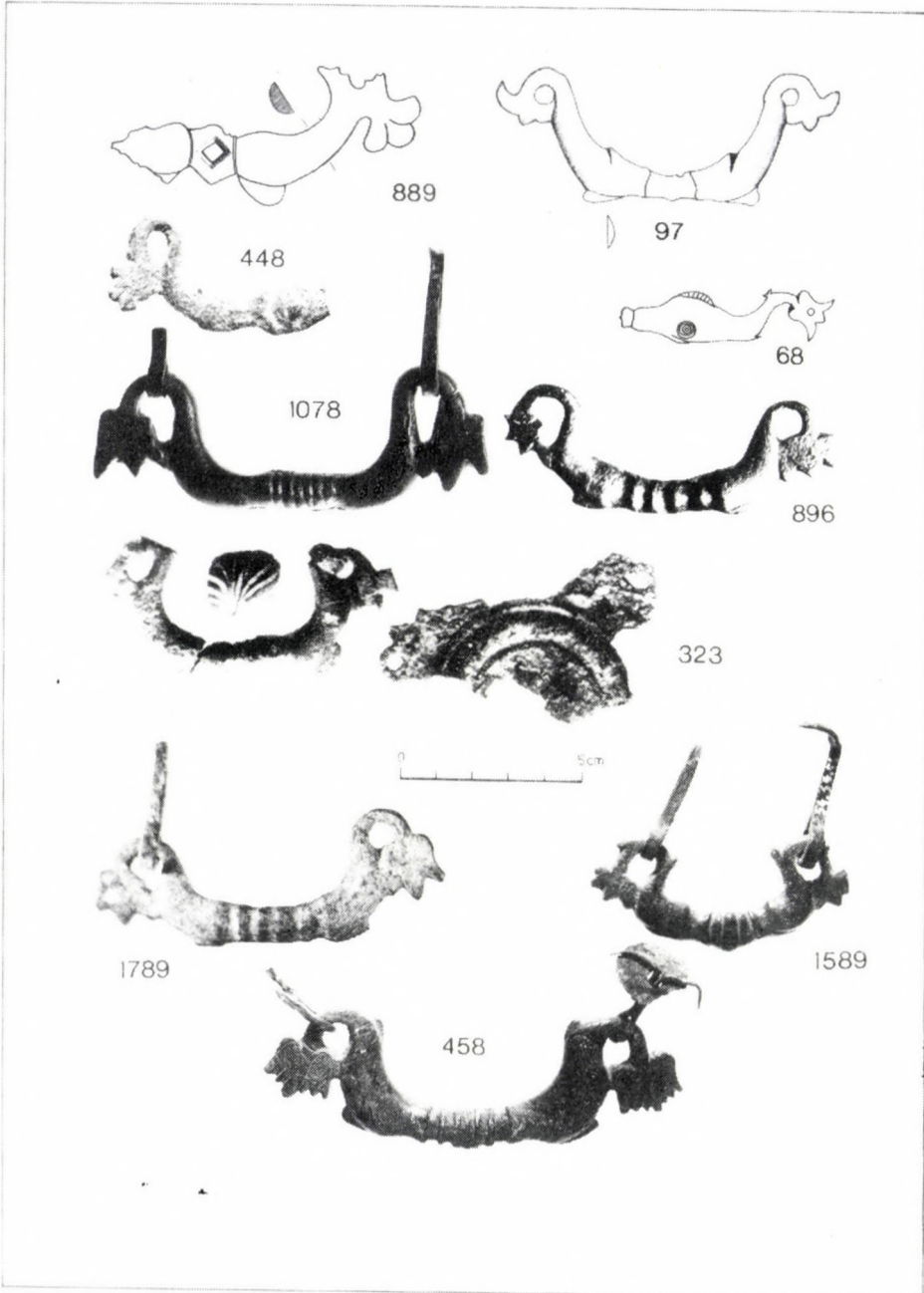

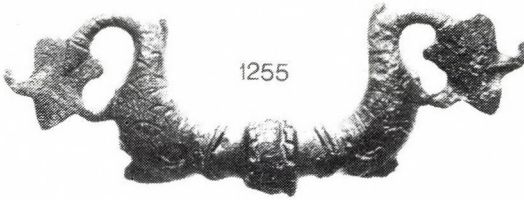
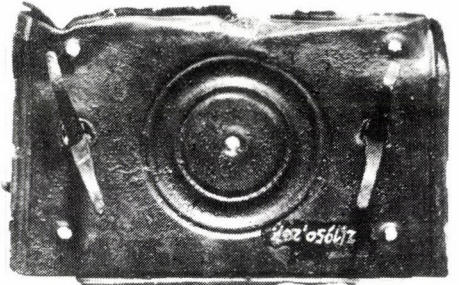
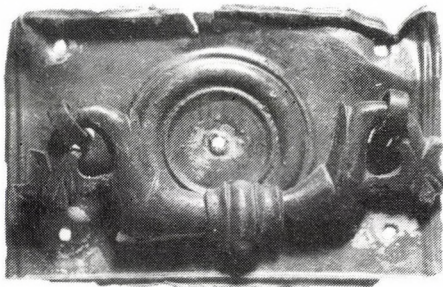

1255

931



1605

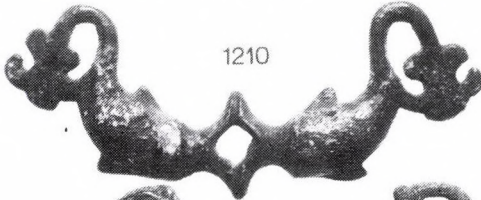

1210

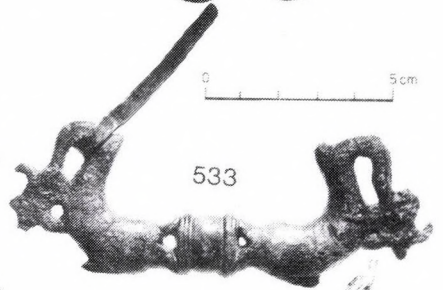

533

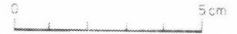

932

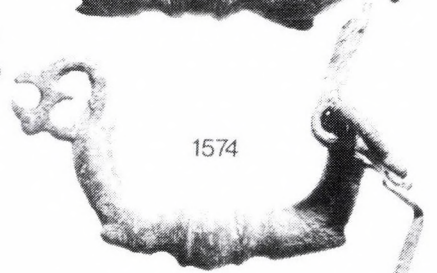

1574

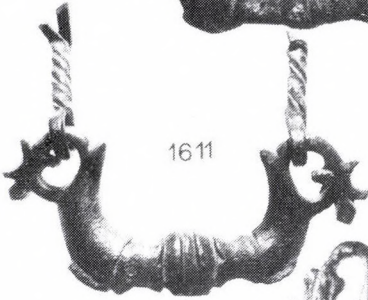

1611

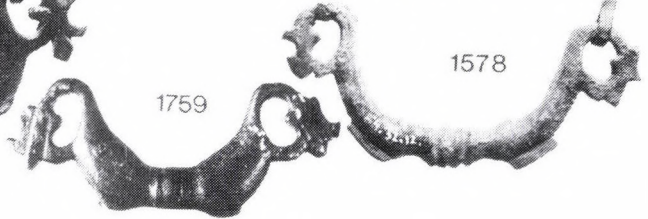

1578

1759



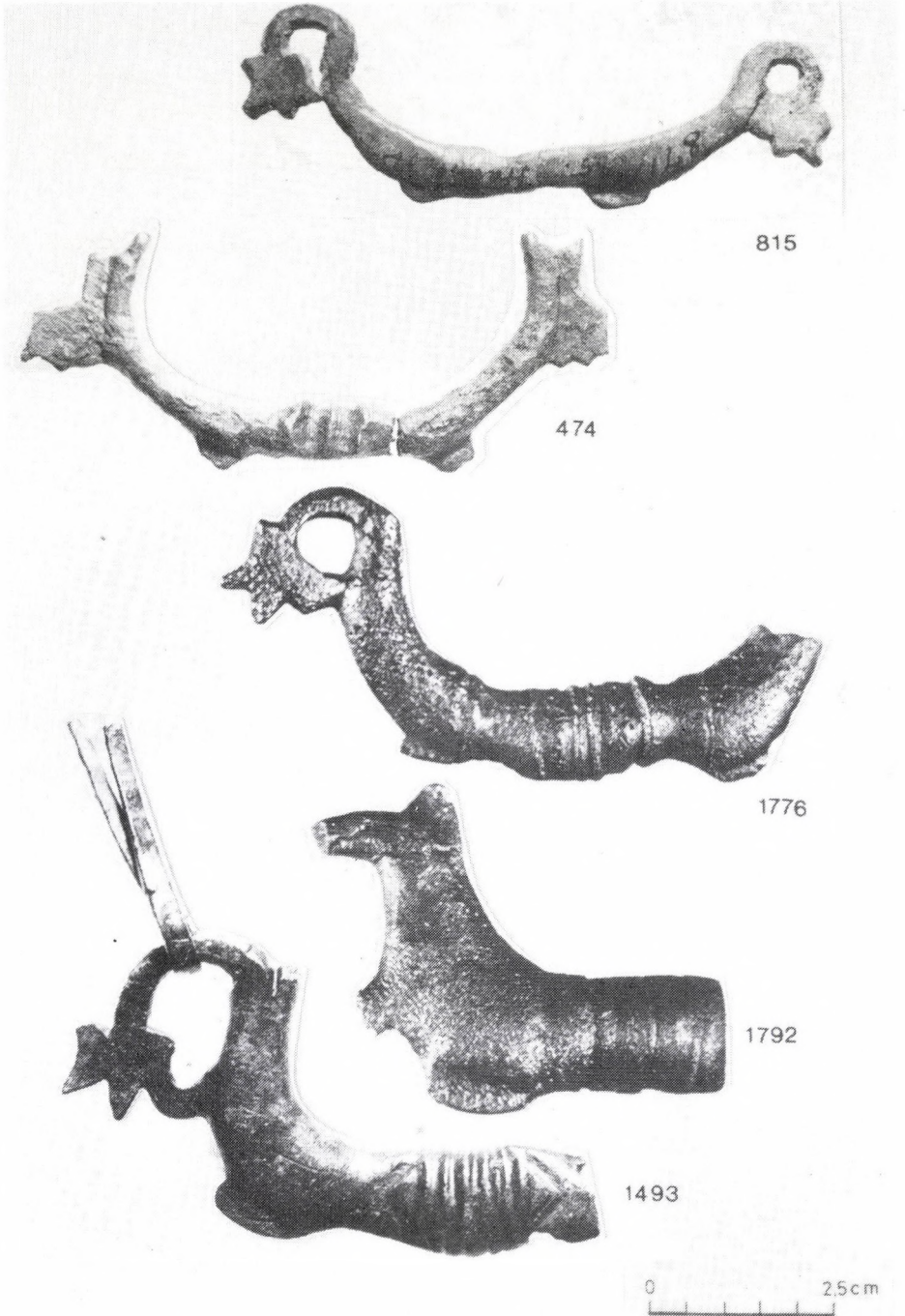

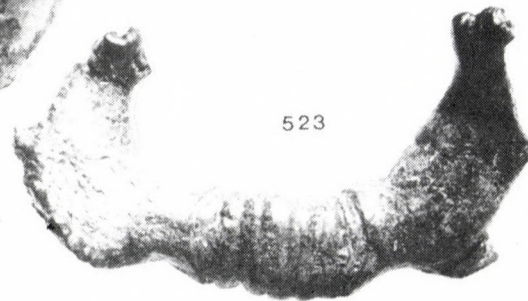
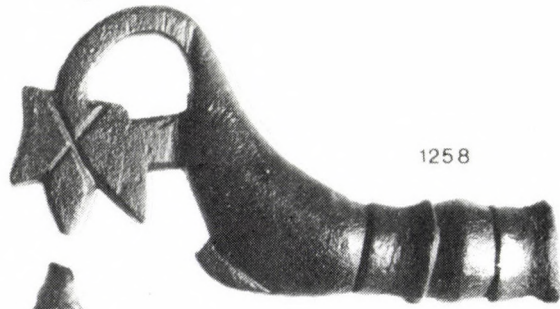
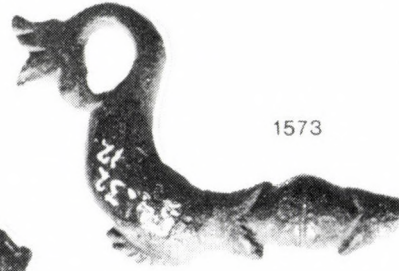
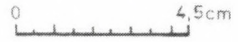
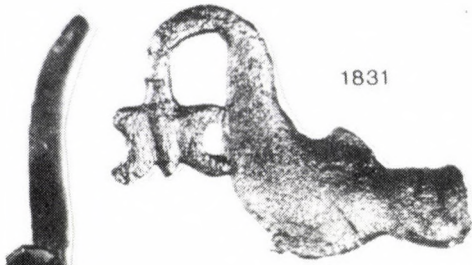

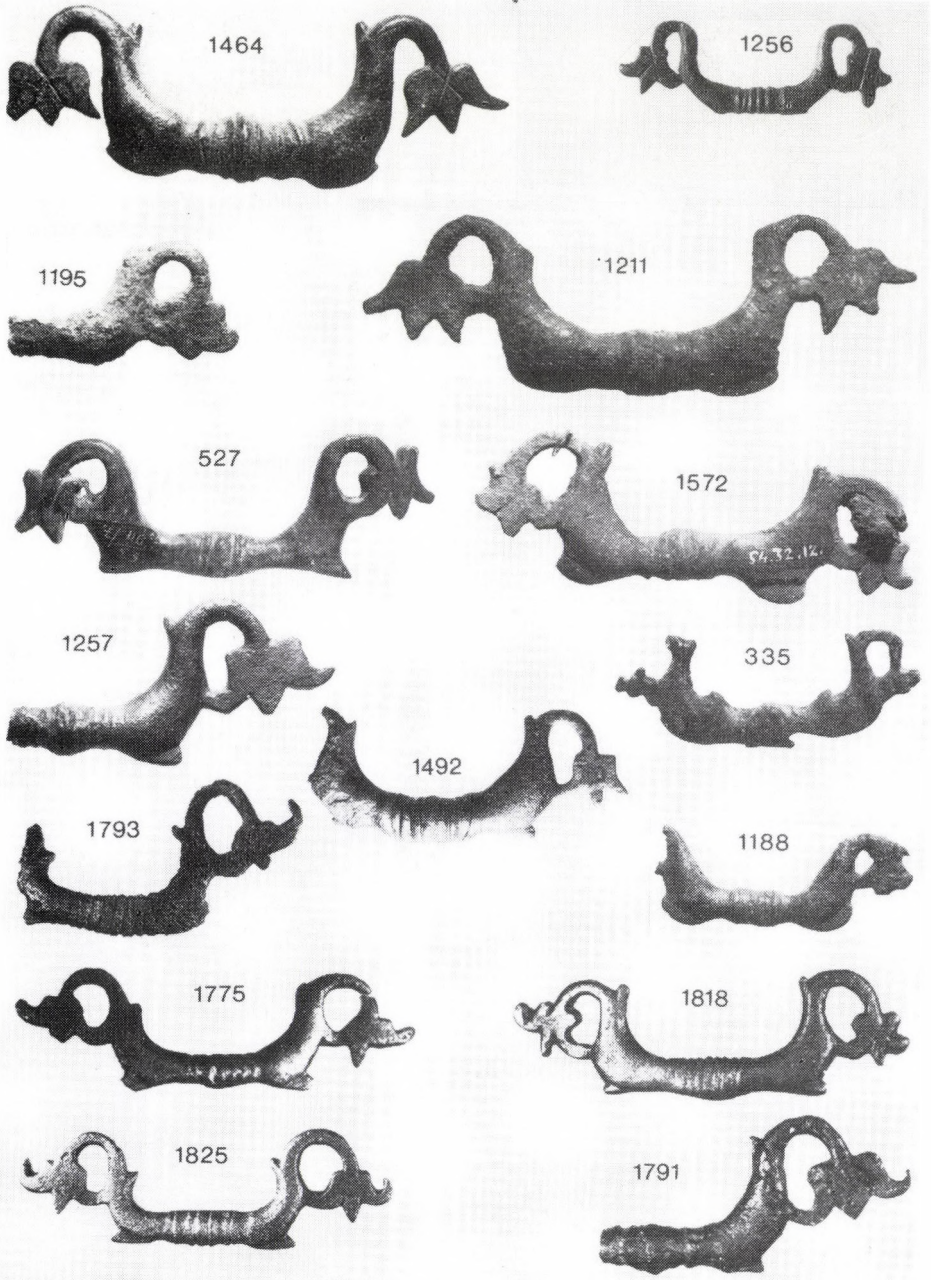

0 5cm

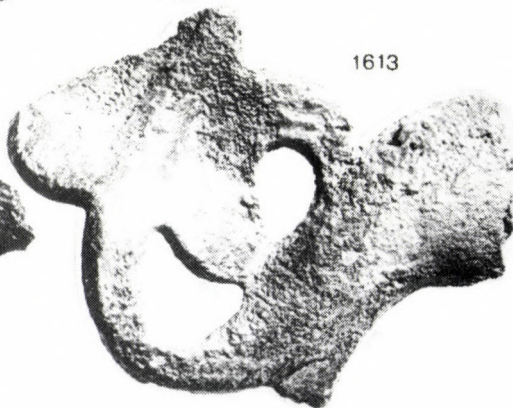
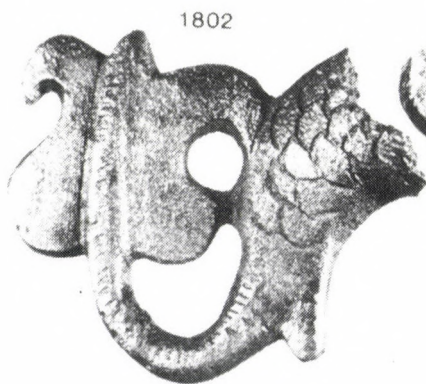
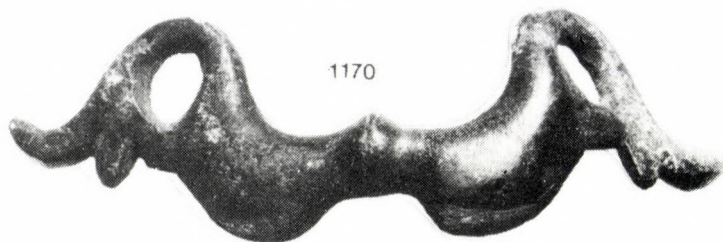
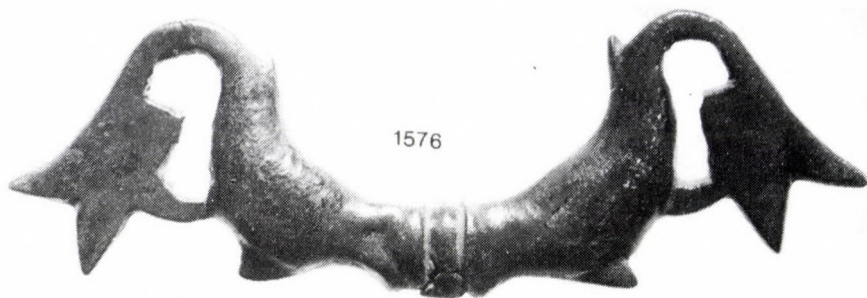

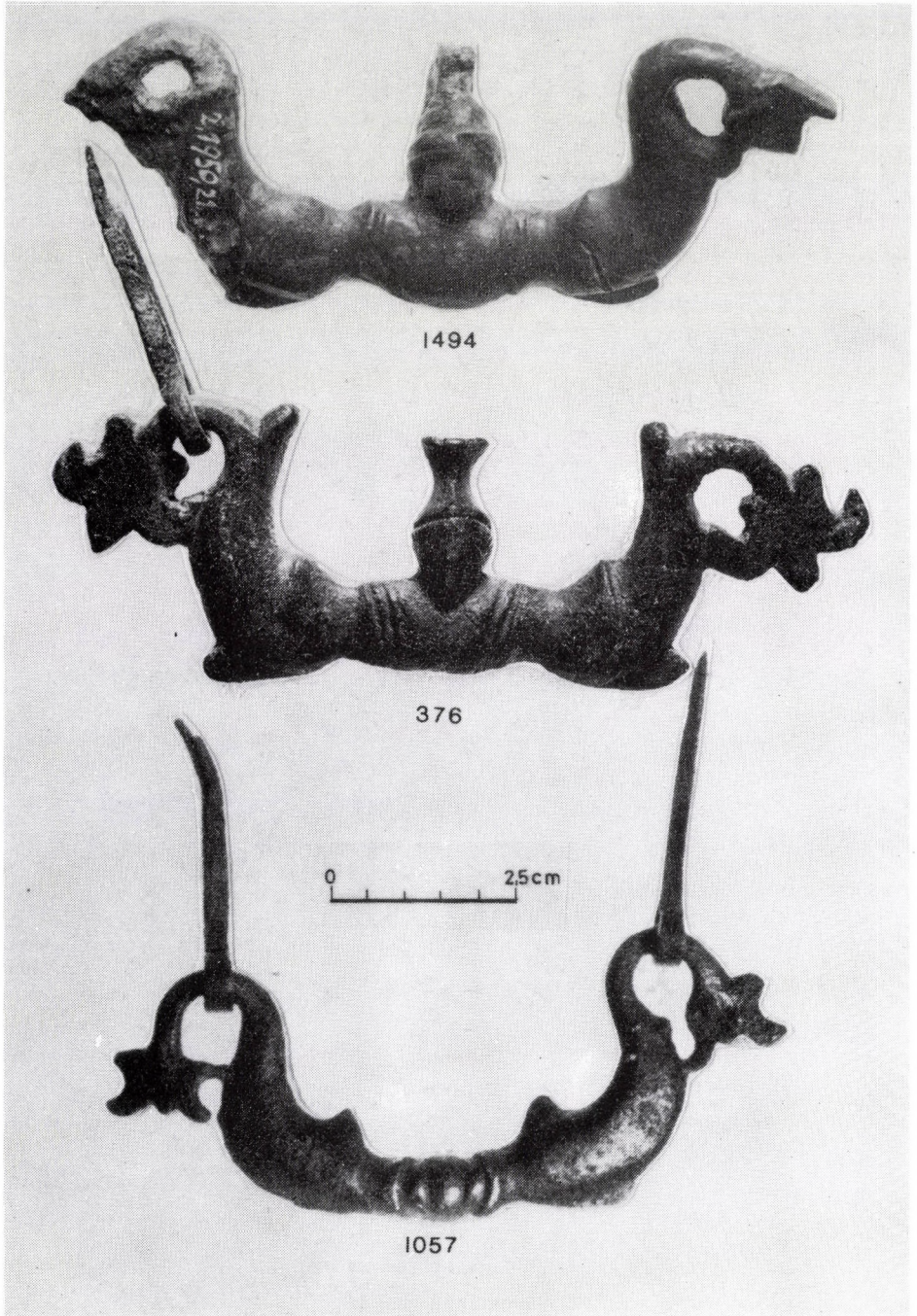

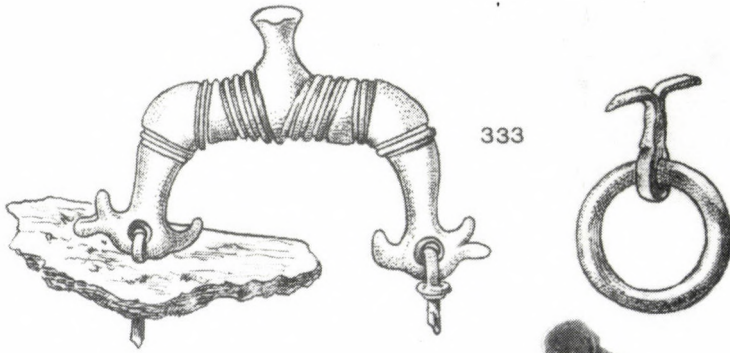
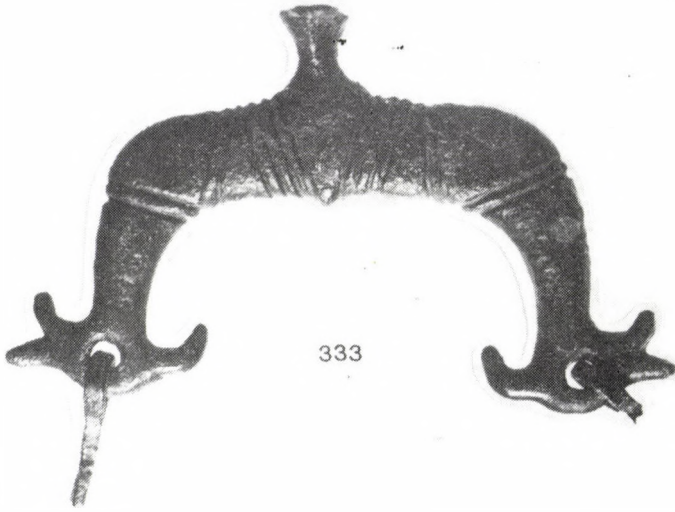

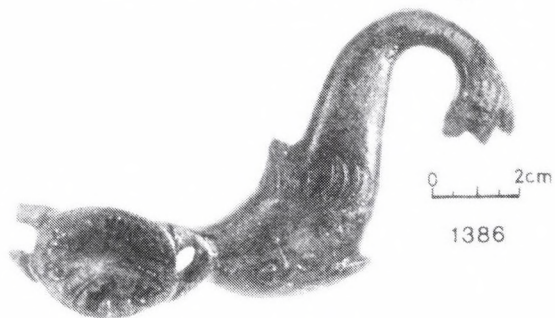
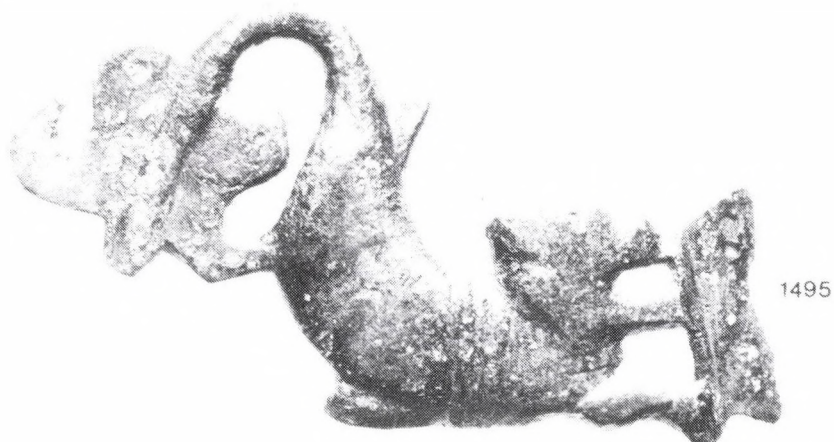
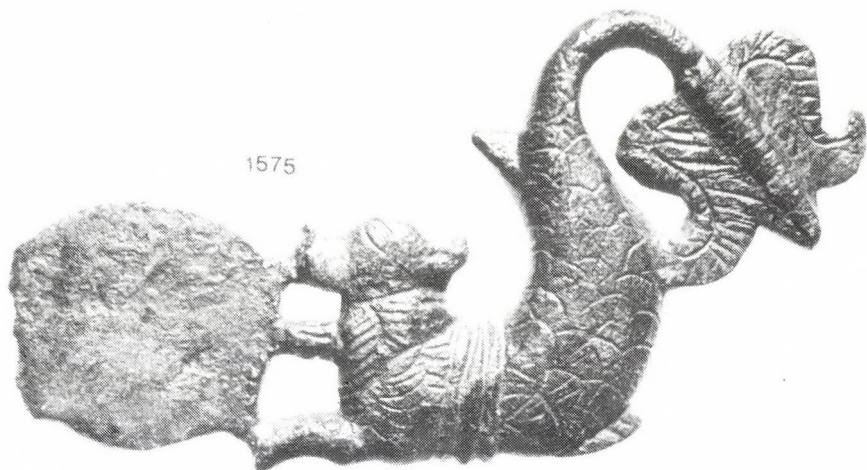

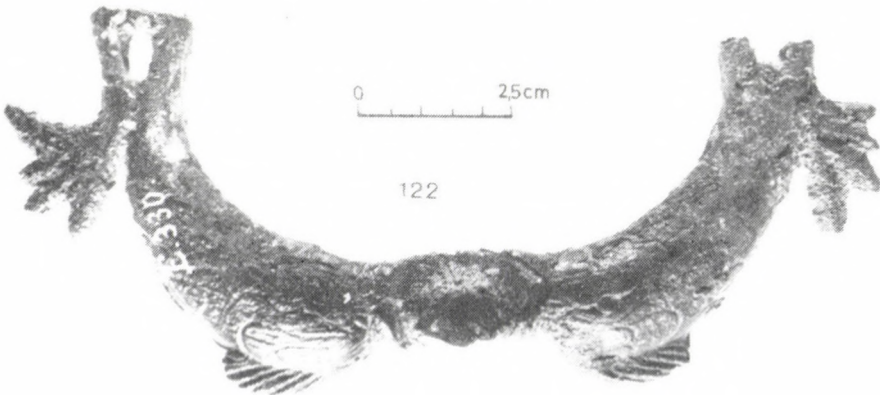
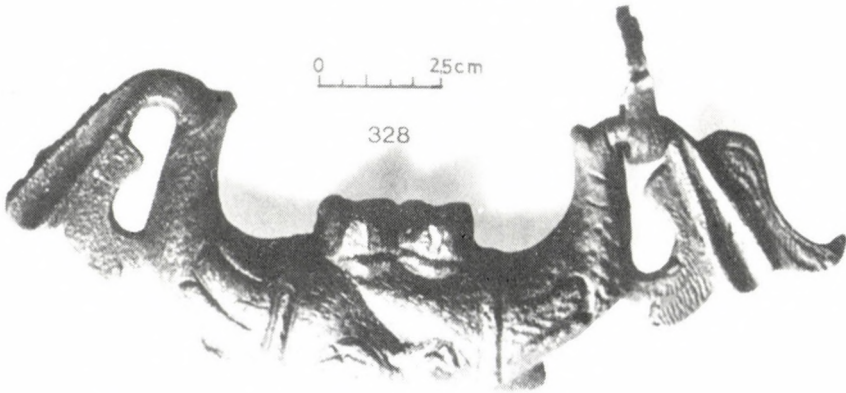
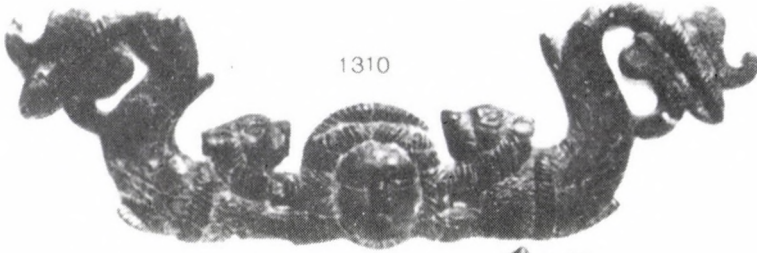

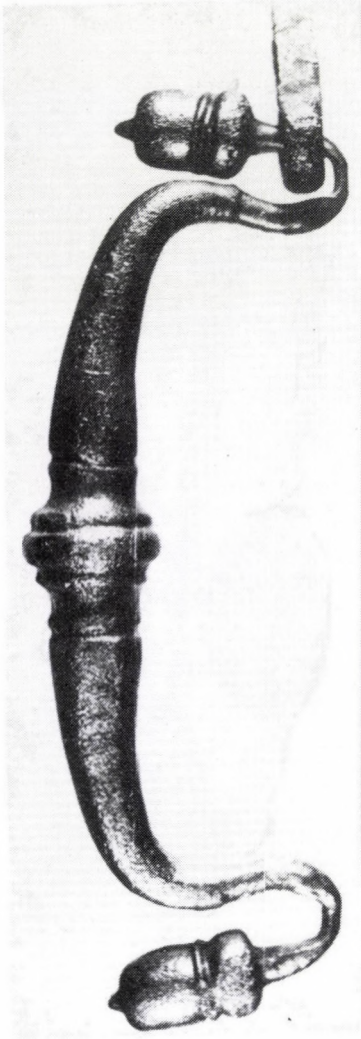

1796



0
25 cm

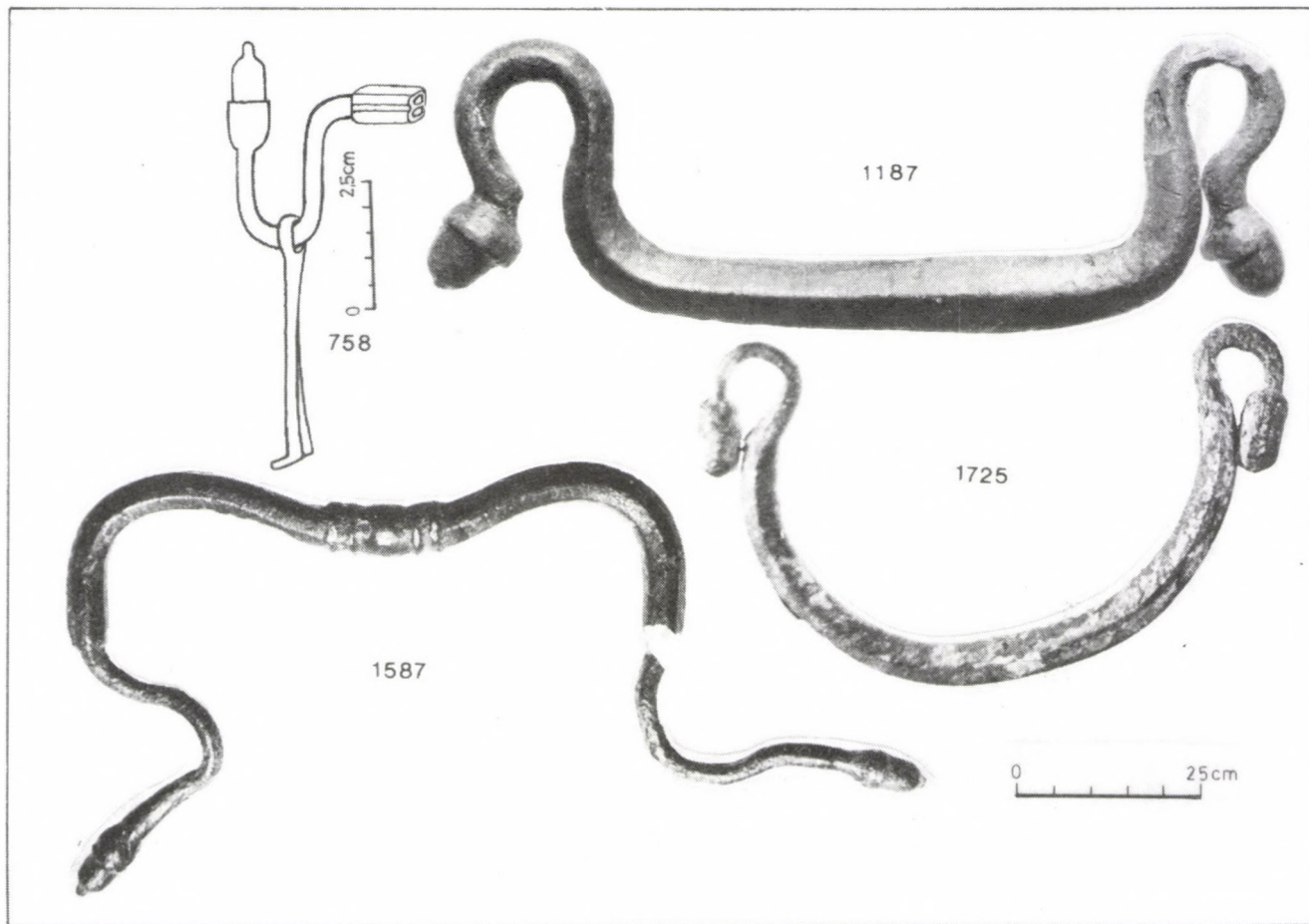

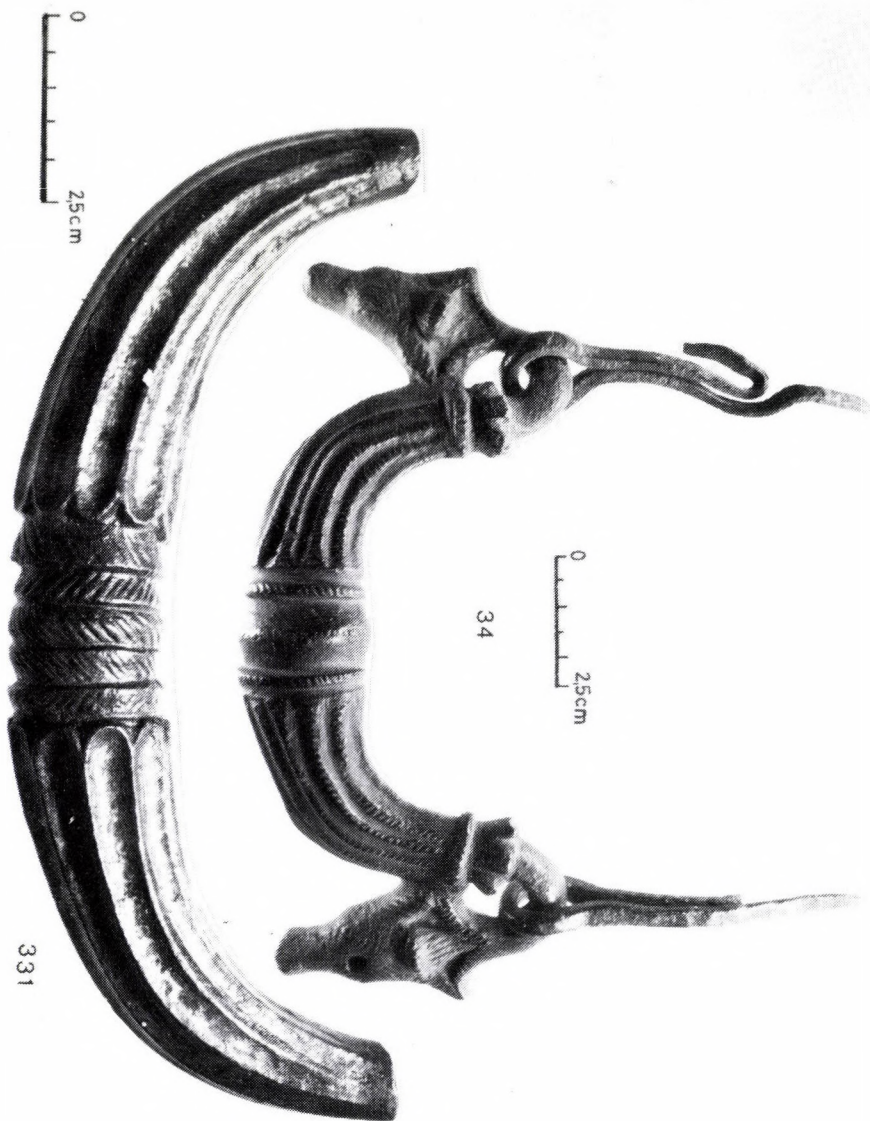

0 10 cm

112

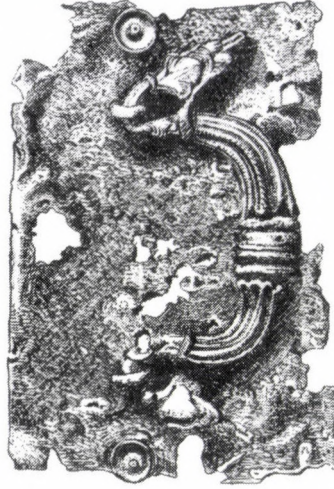

0 4 cm

CCXC



0
2.5 cm

1692

1618



1418

0 2.5 cm



303

426



1219

0 25 cm

1465



1206



1259

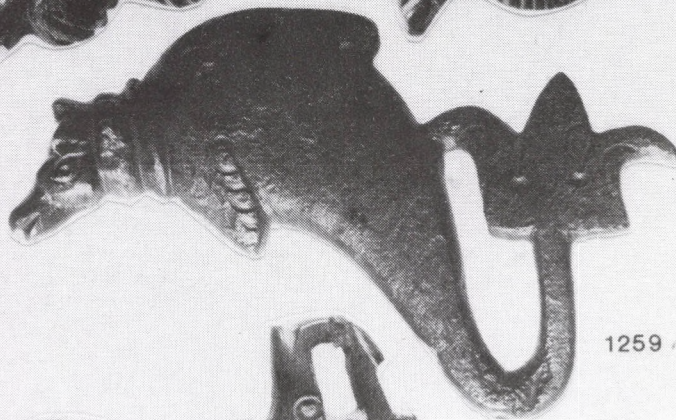

1453

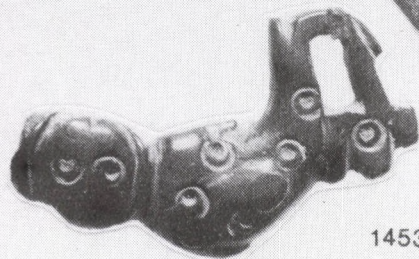

0 2,5cm

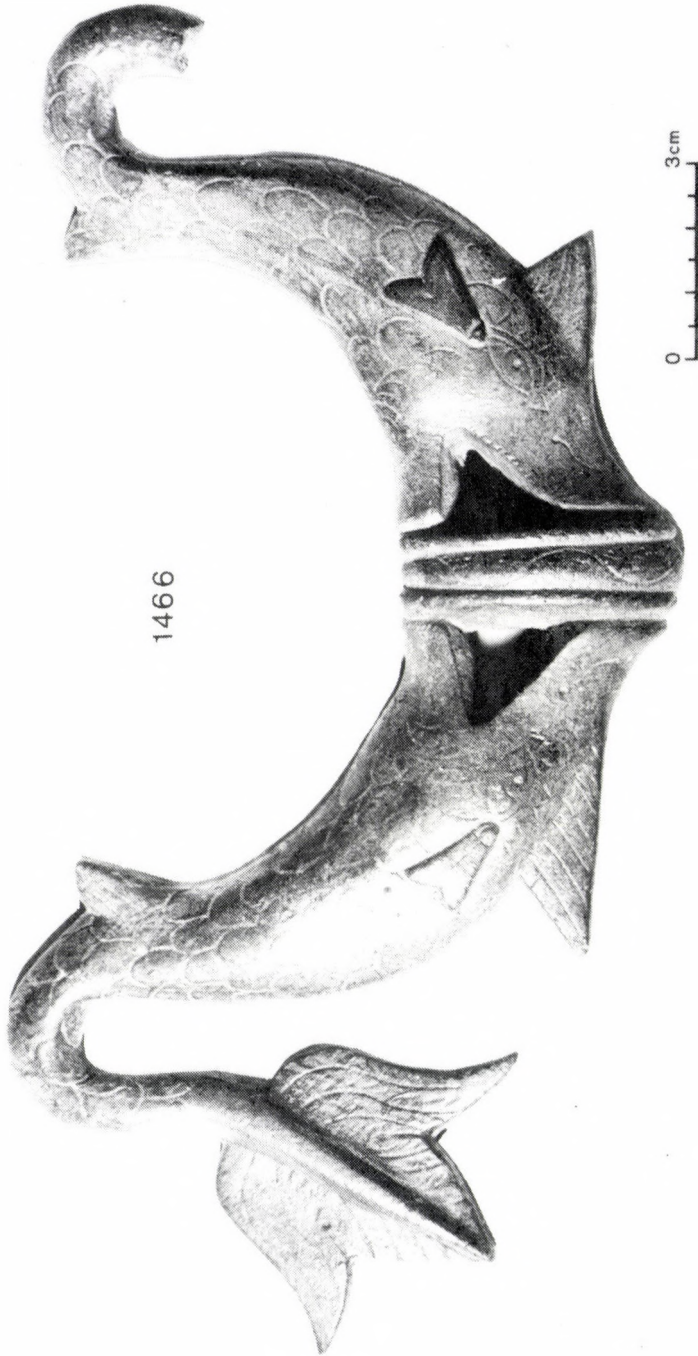

1466

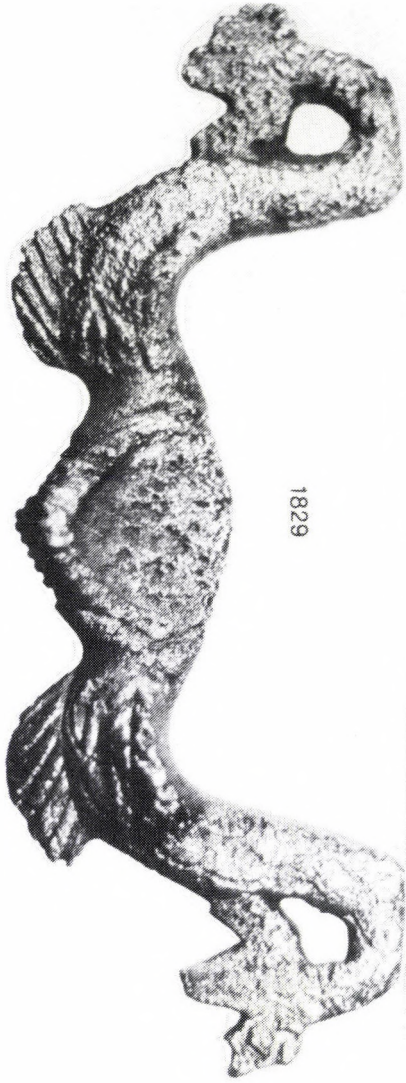

1829

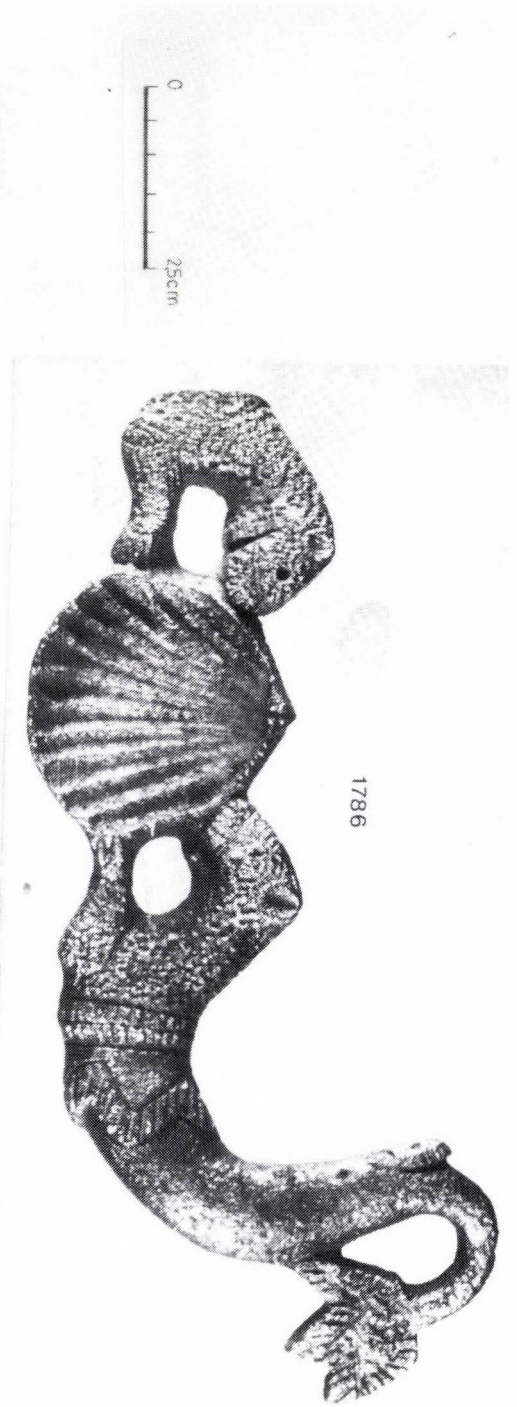

1786



1254

0 2.5 cm

1253

0 2,5 cm



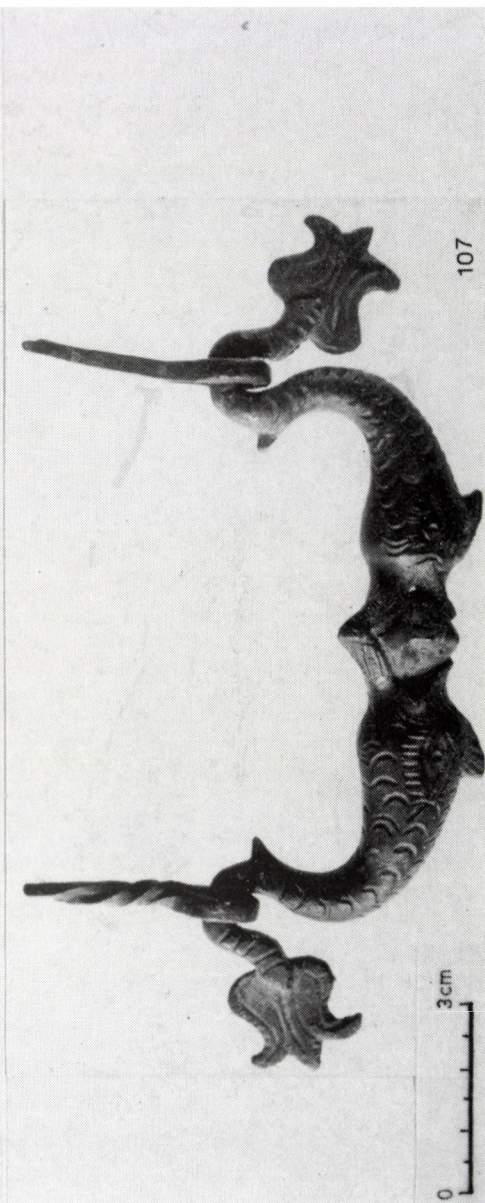

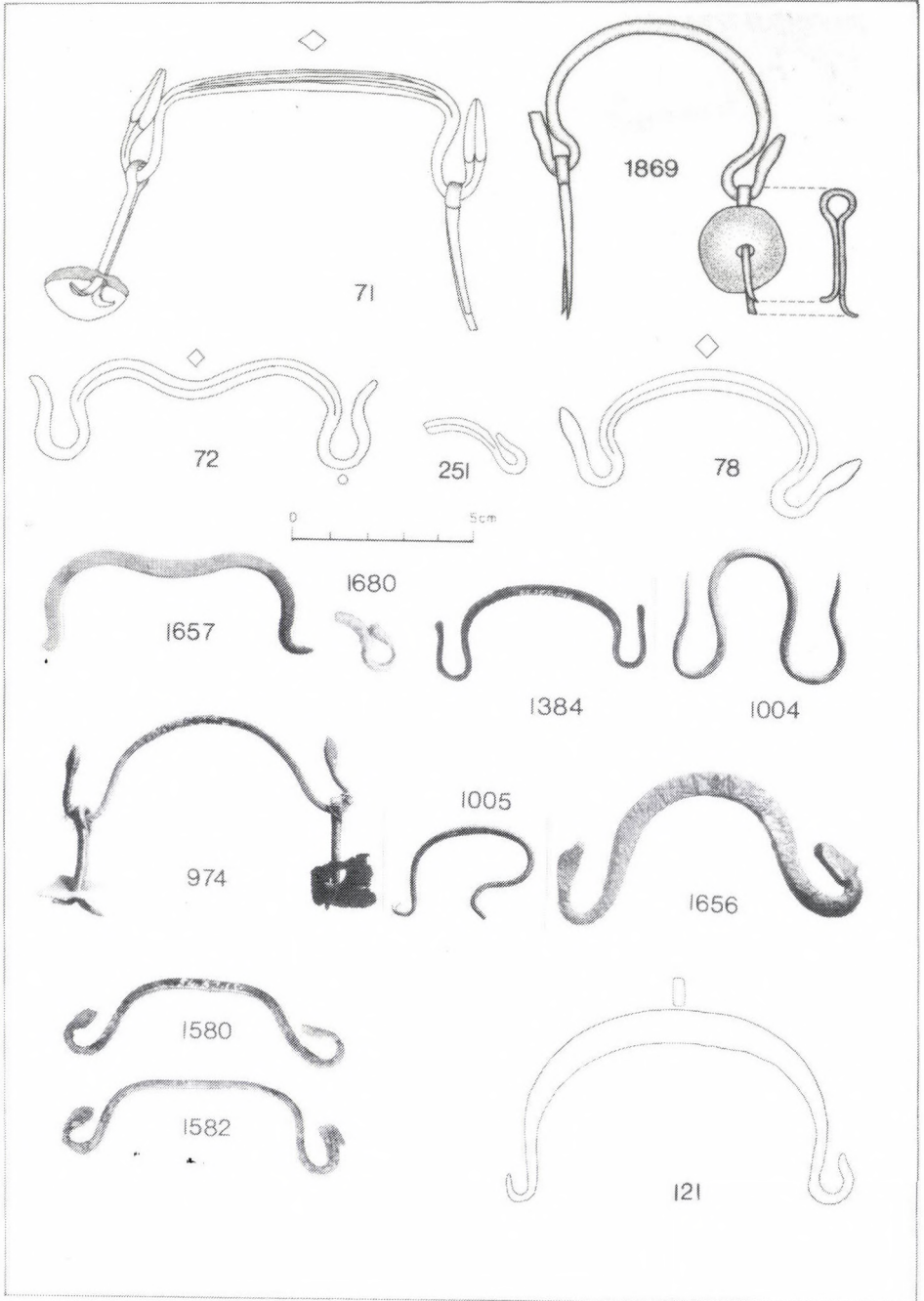

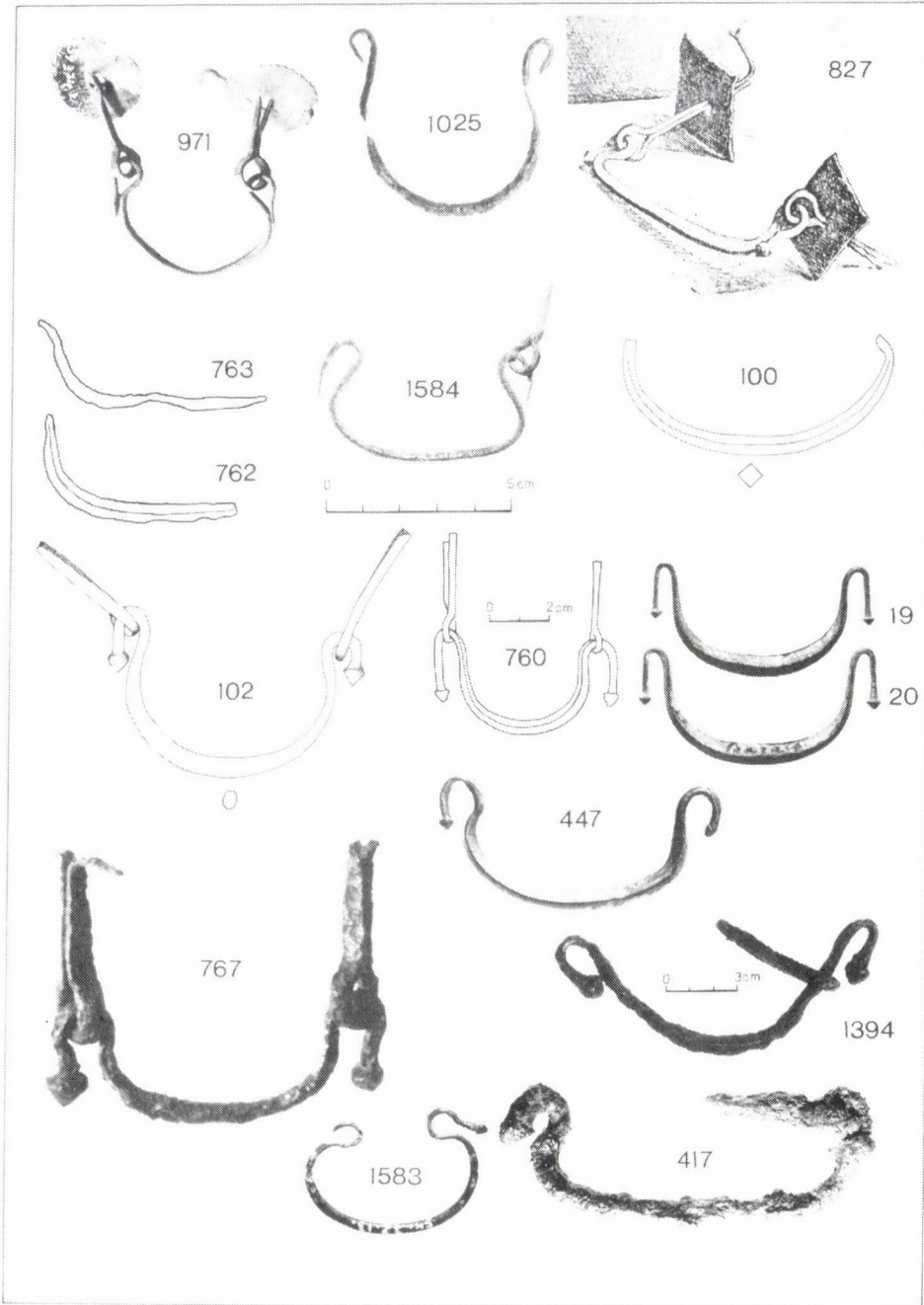

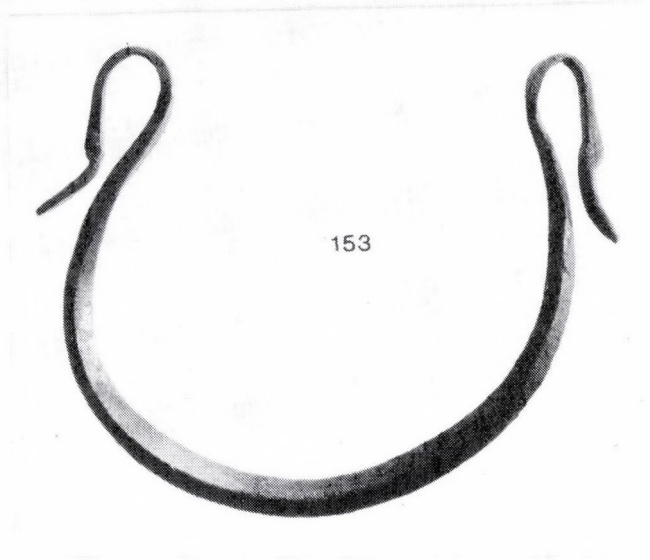
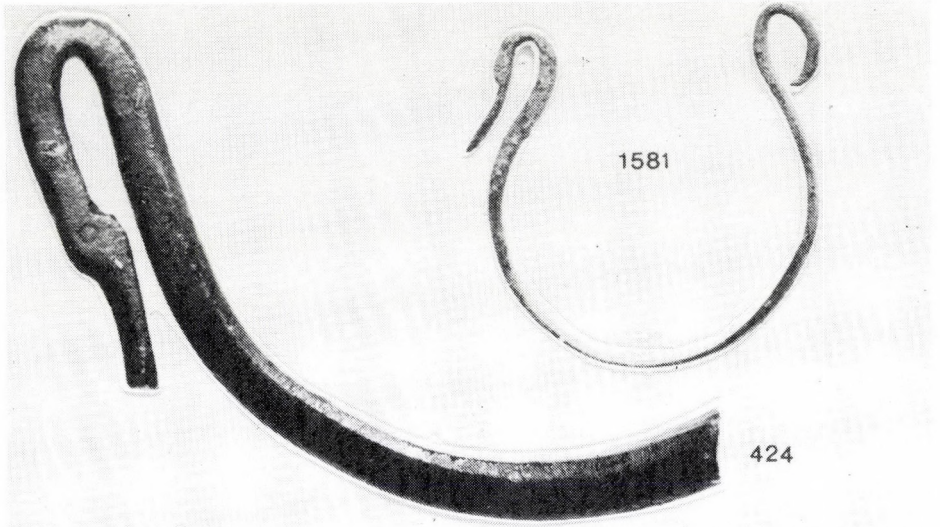

0 2,5cm

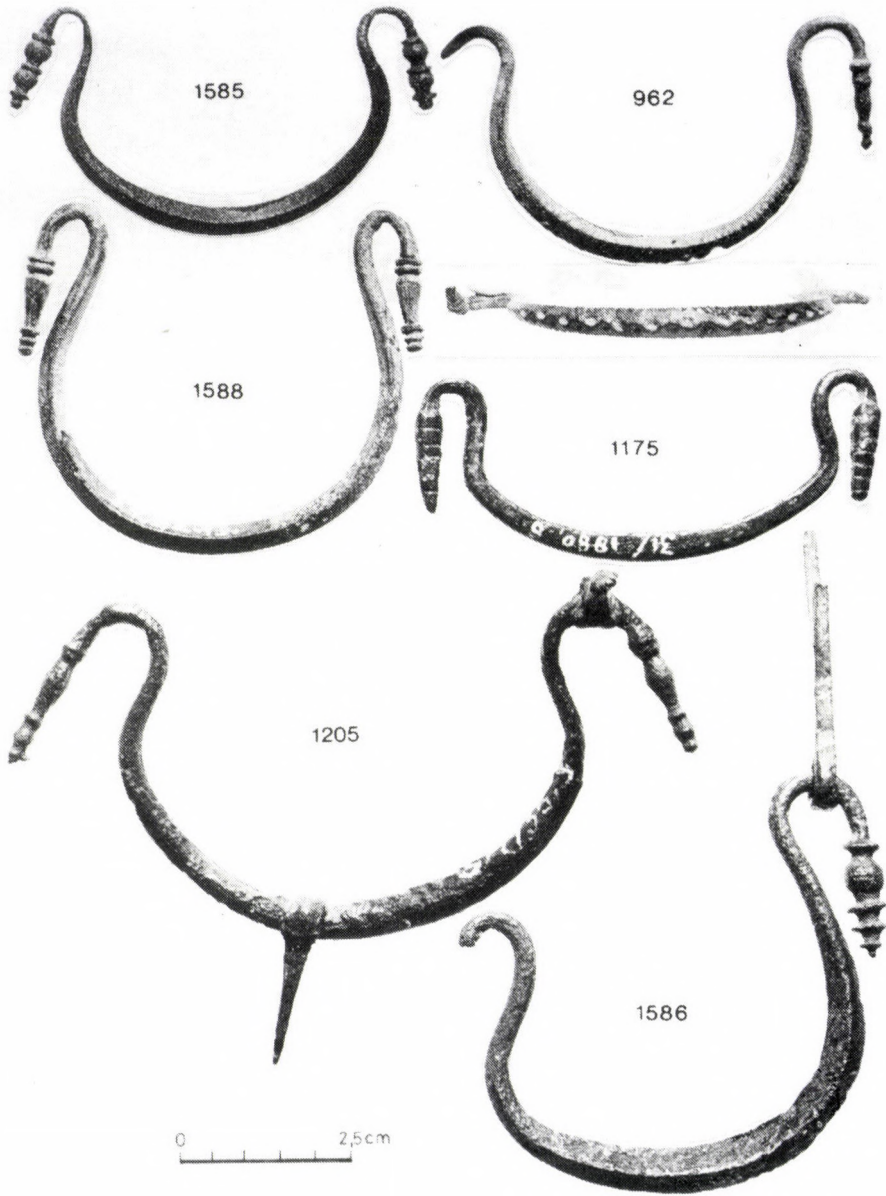

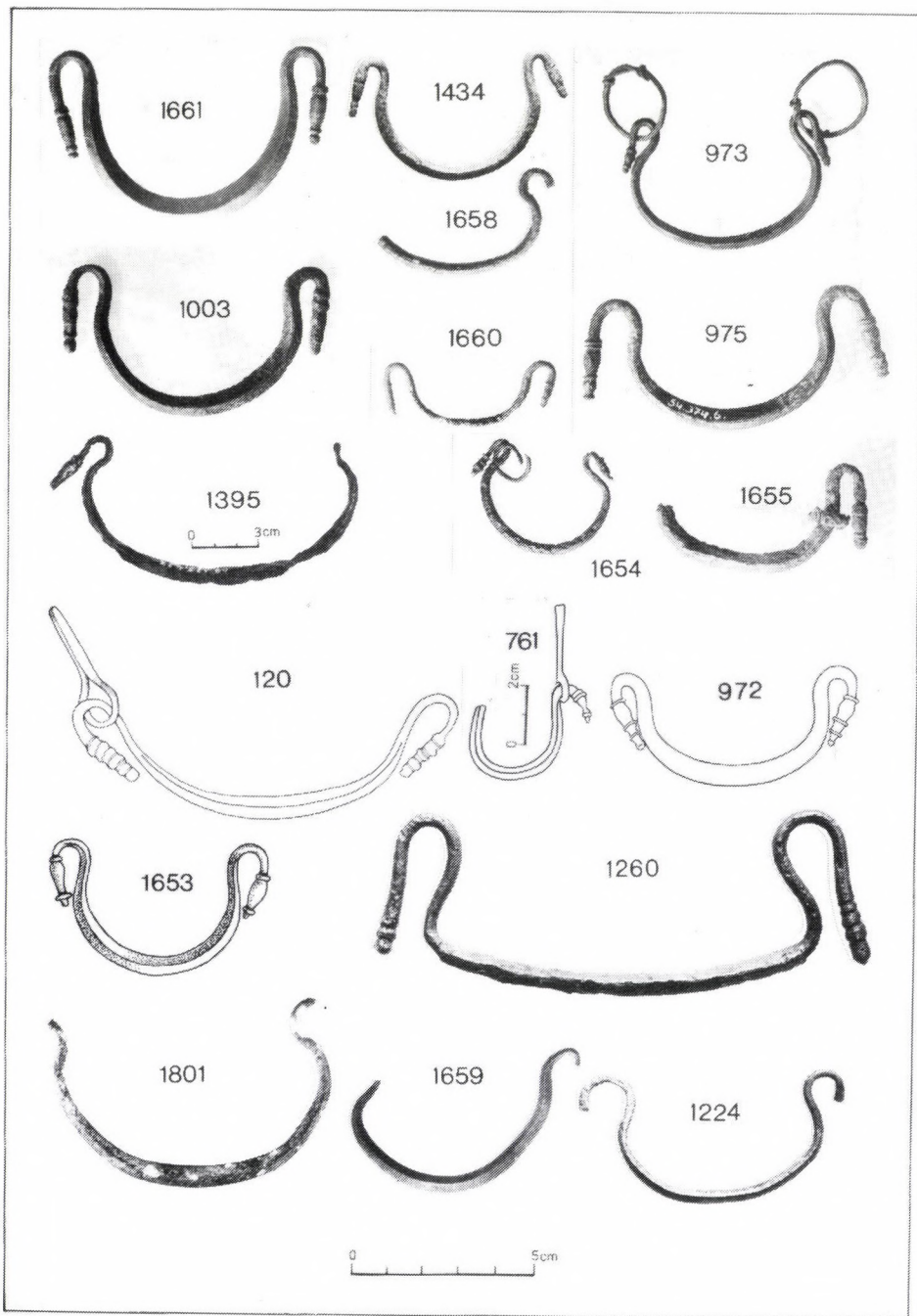

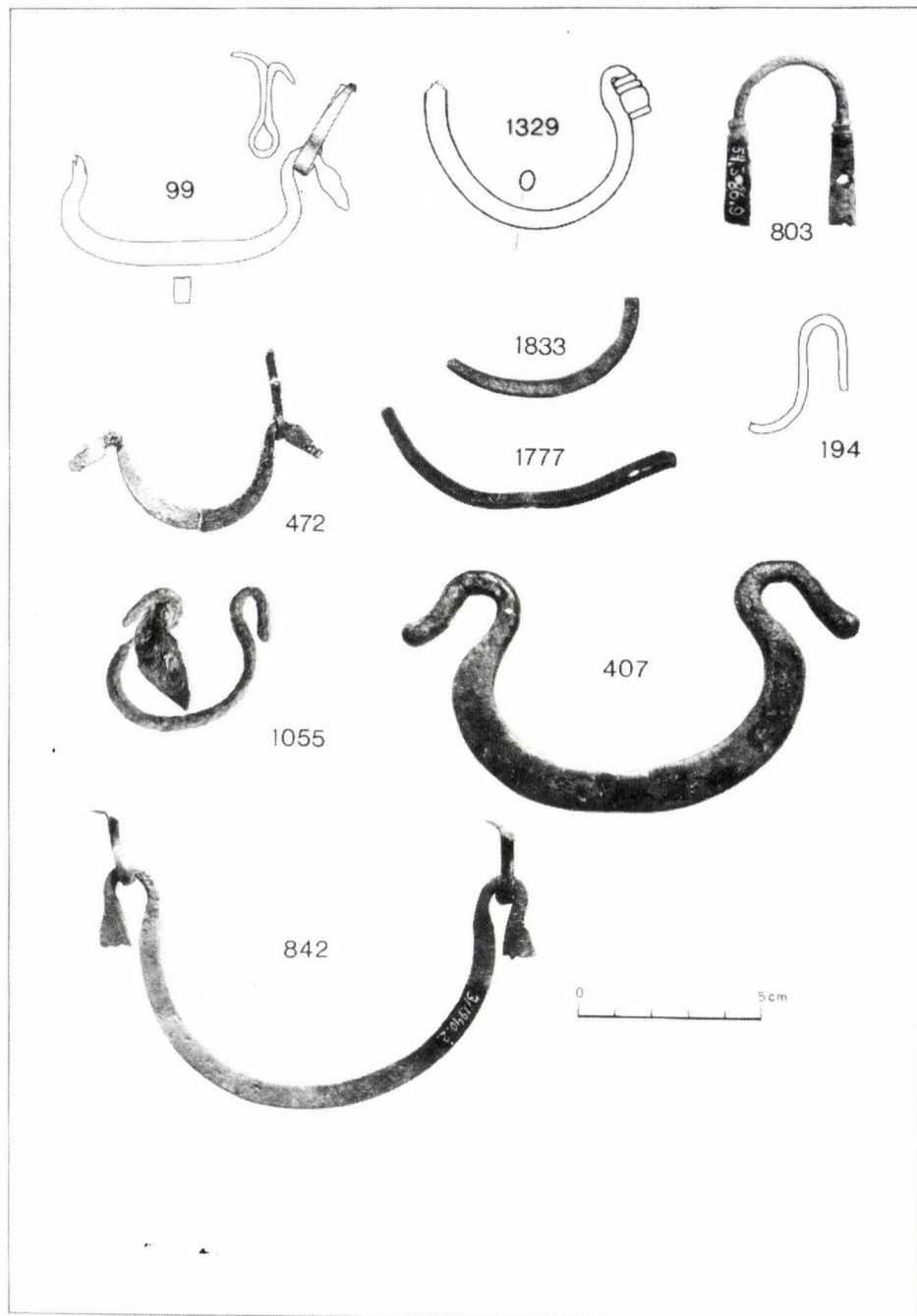

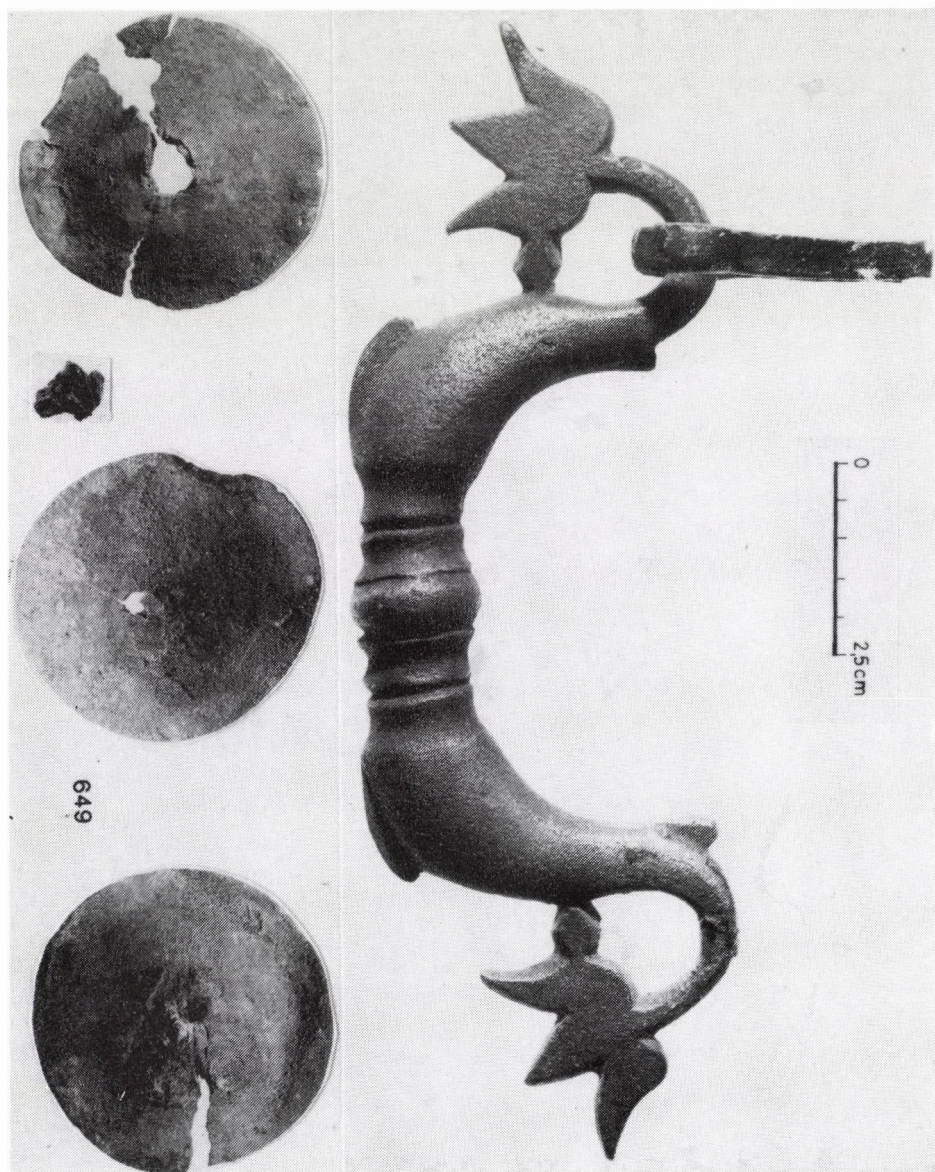



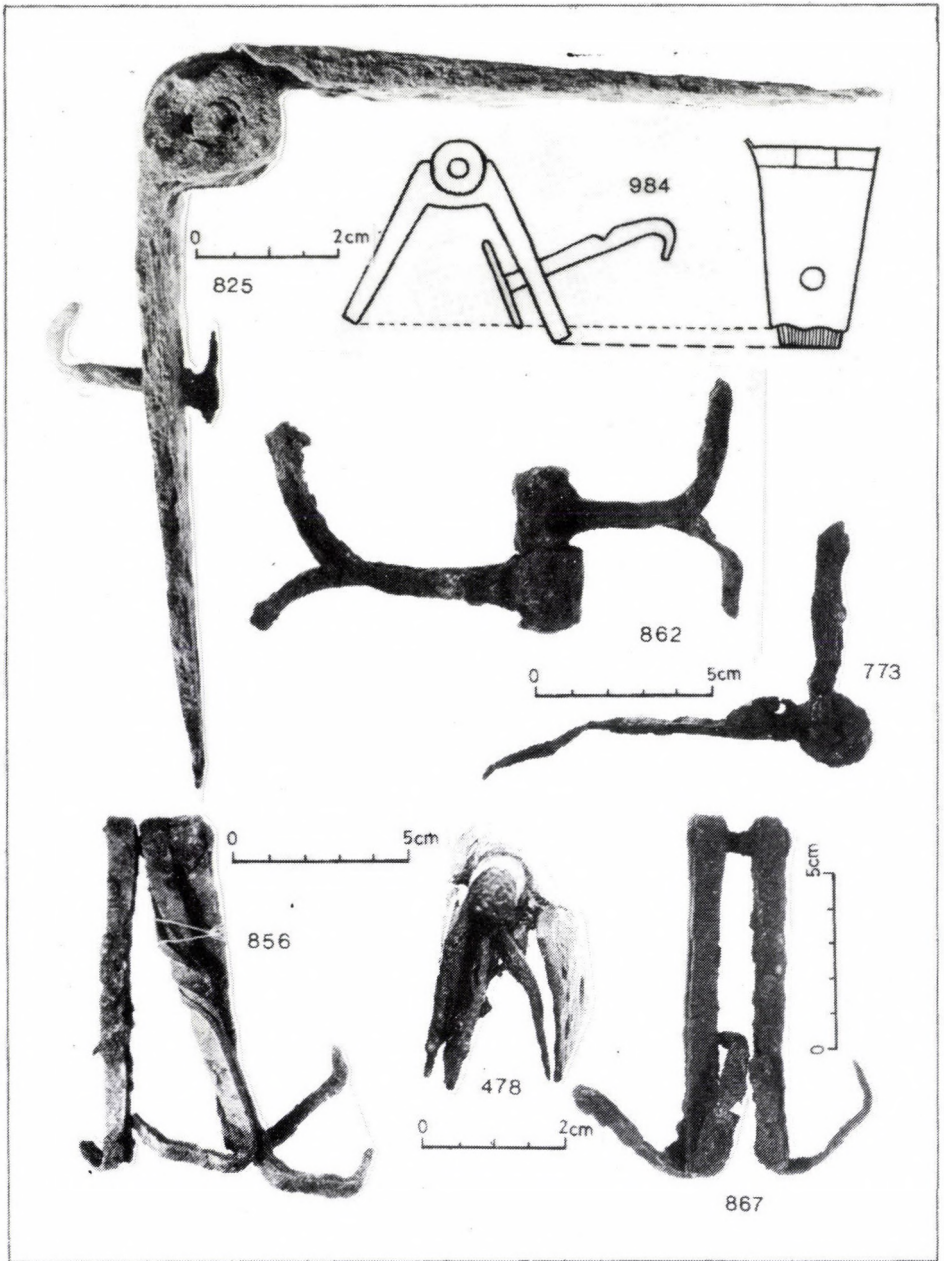



0 2.5cm

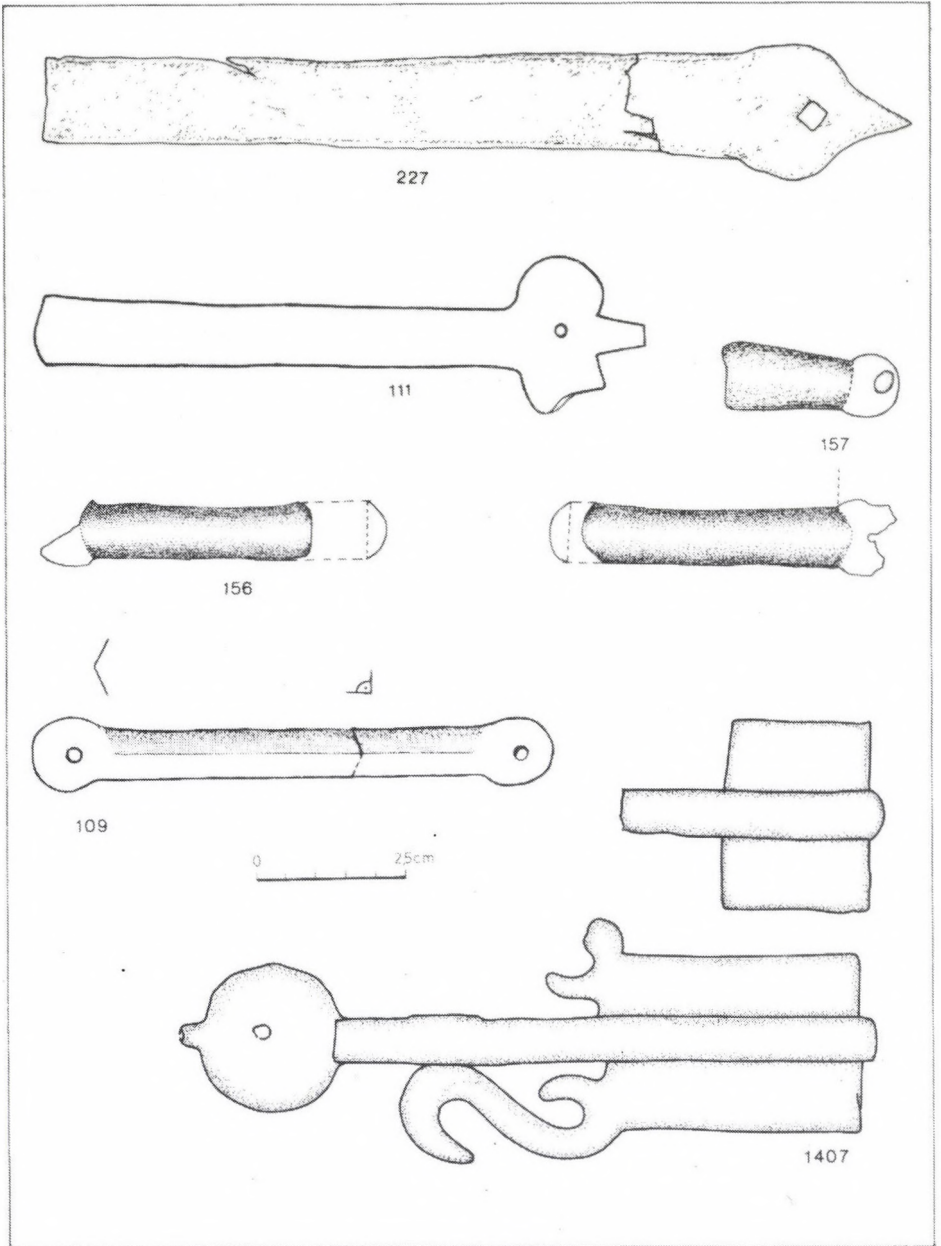



1184



1185

1823



1805

1183



1815

1186



1852

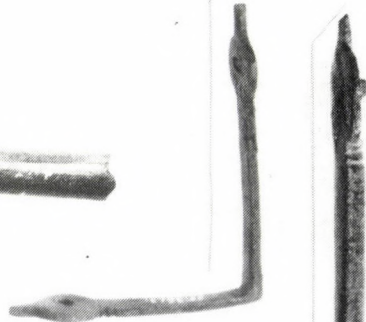

1369



1182



1849



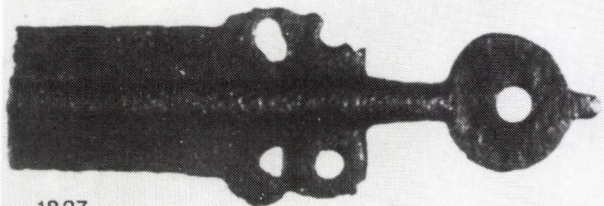

1827



1606

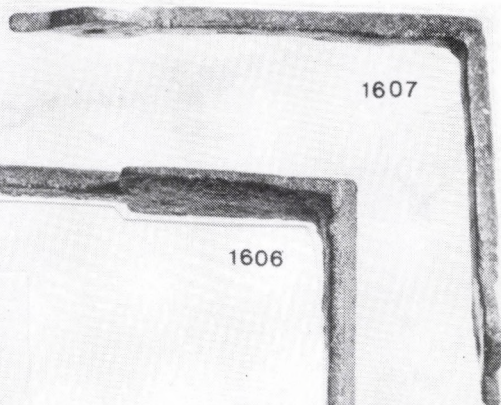

1607

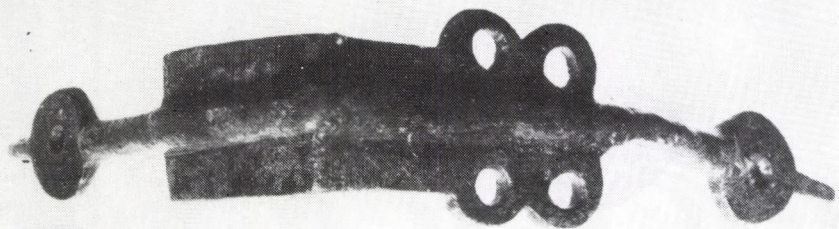

1179

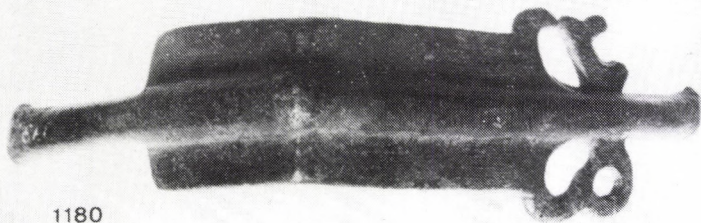

1180

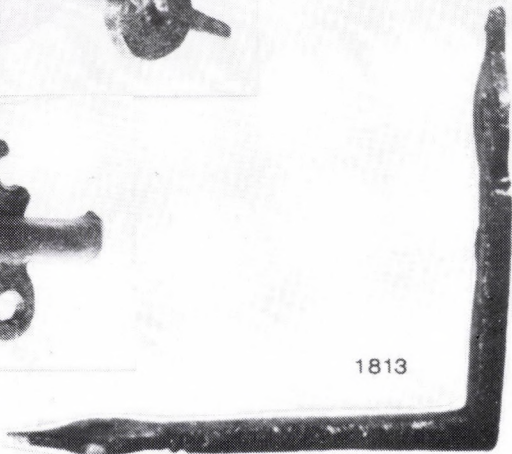

1813



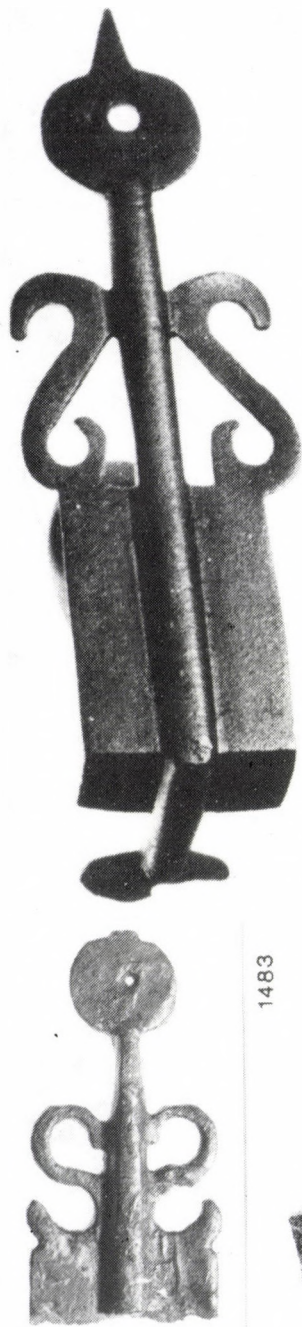

1483

1083

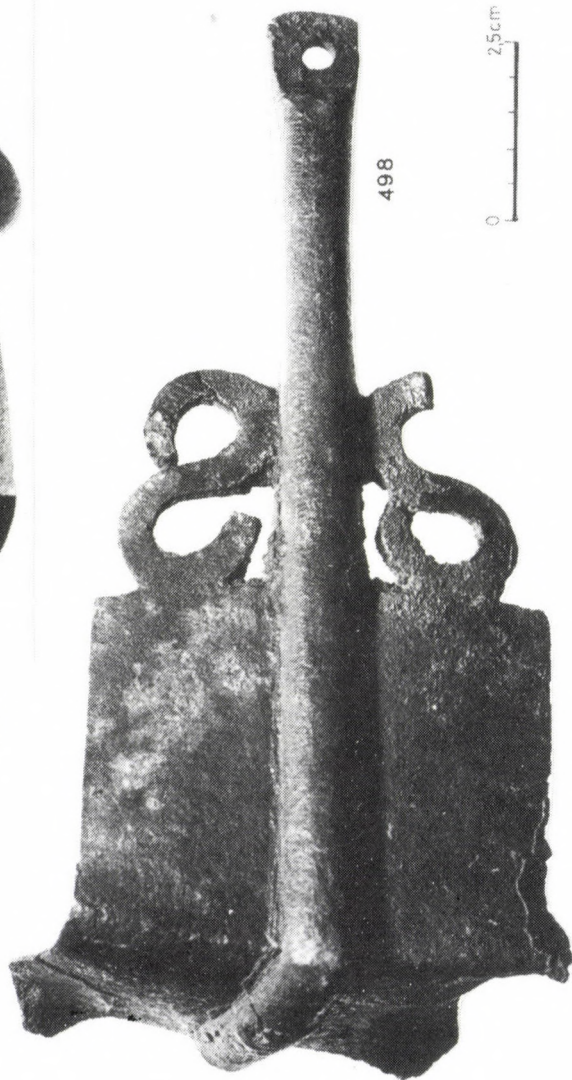

498



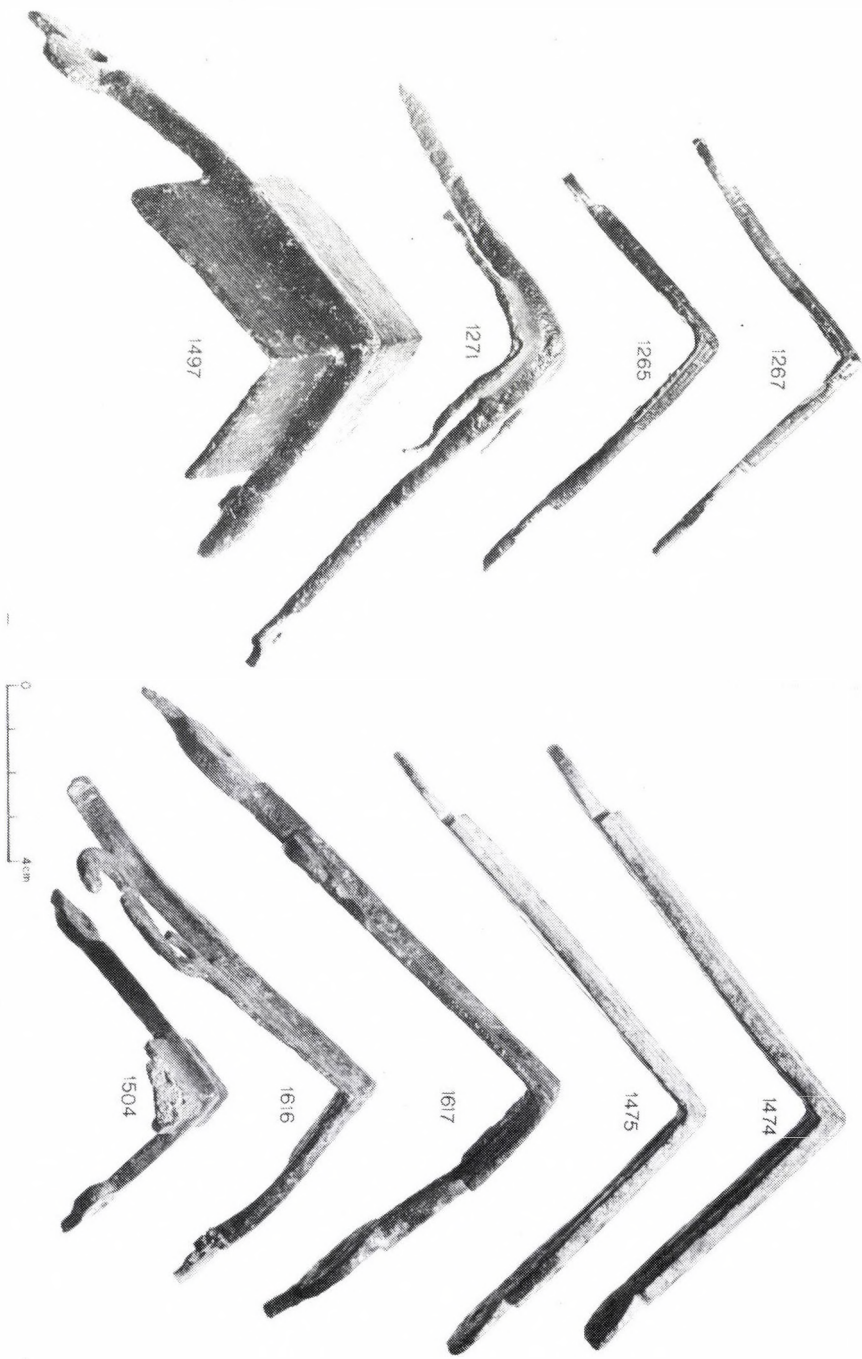

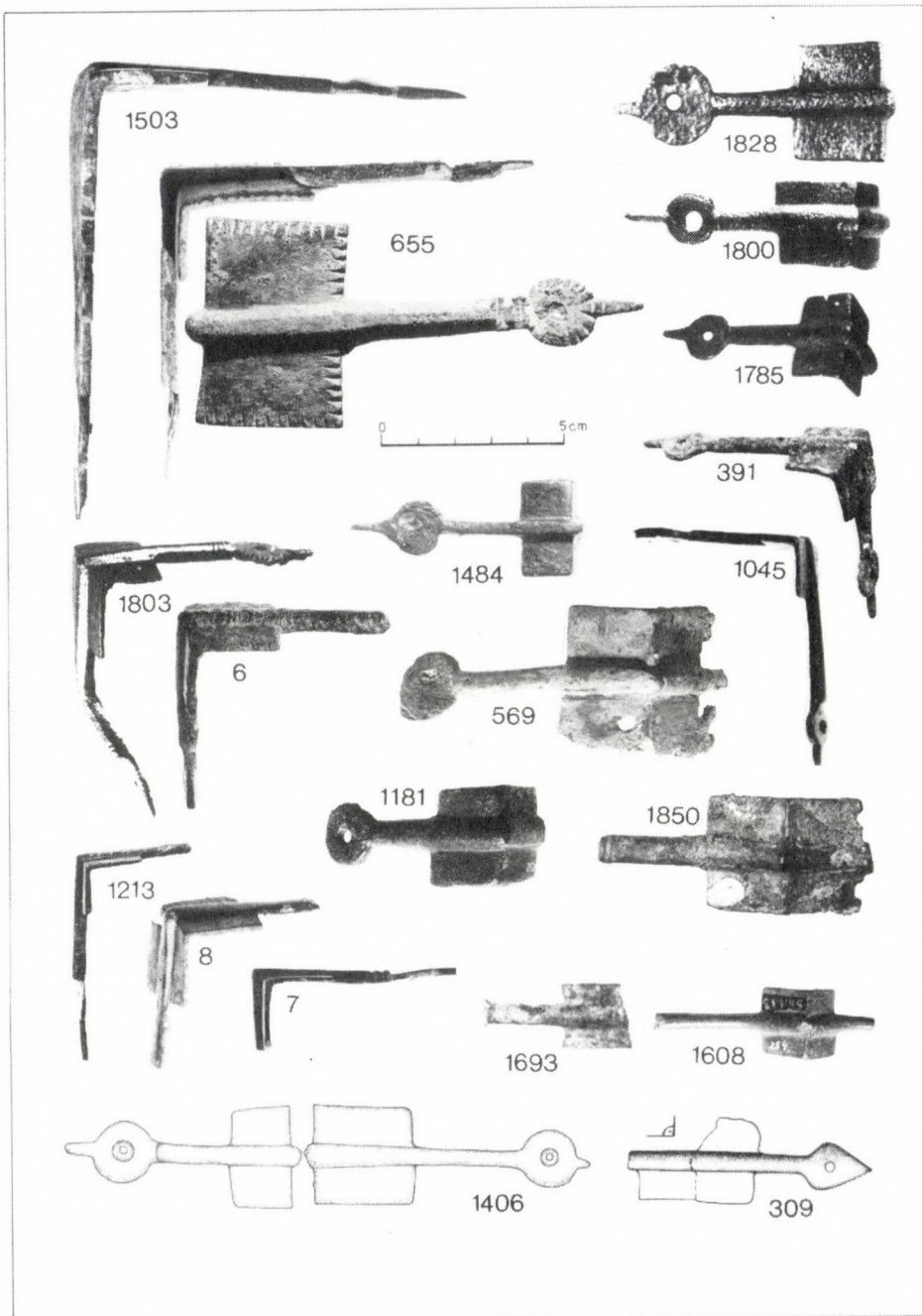

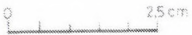
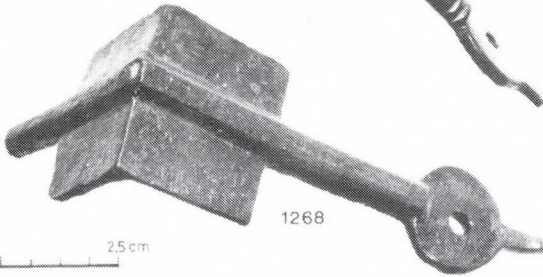
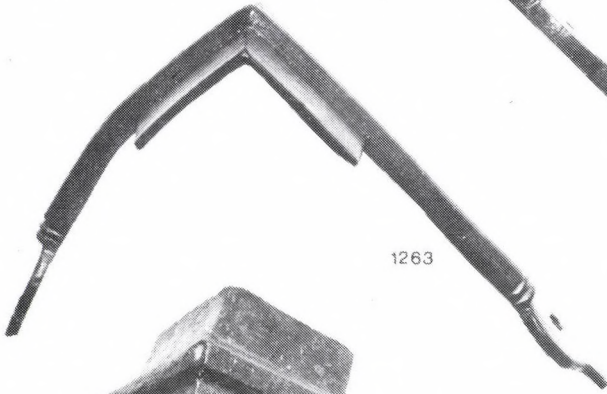
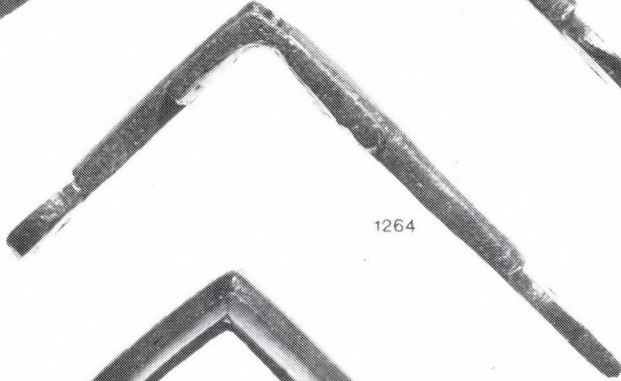
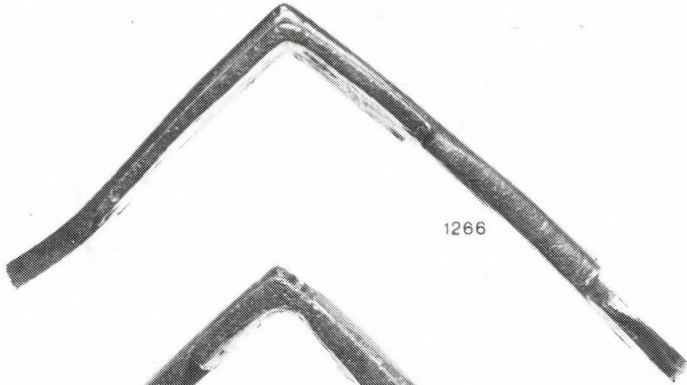

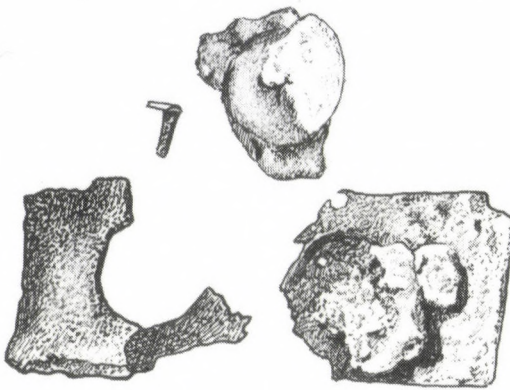
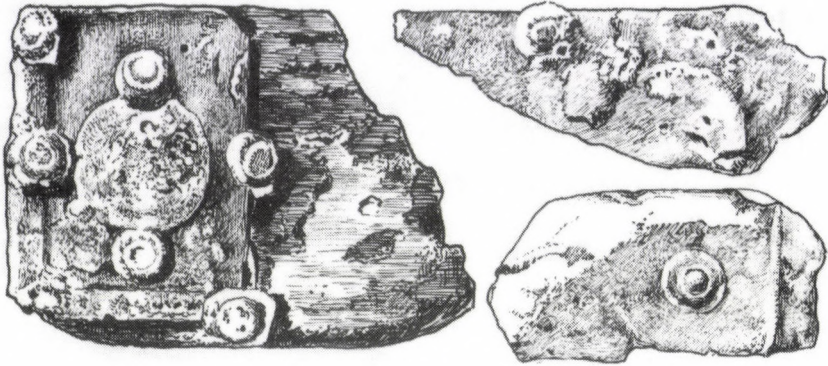

566 A



566 B

0 2.5 cm

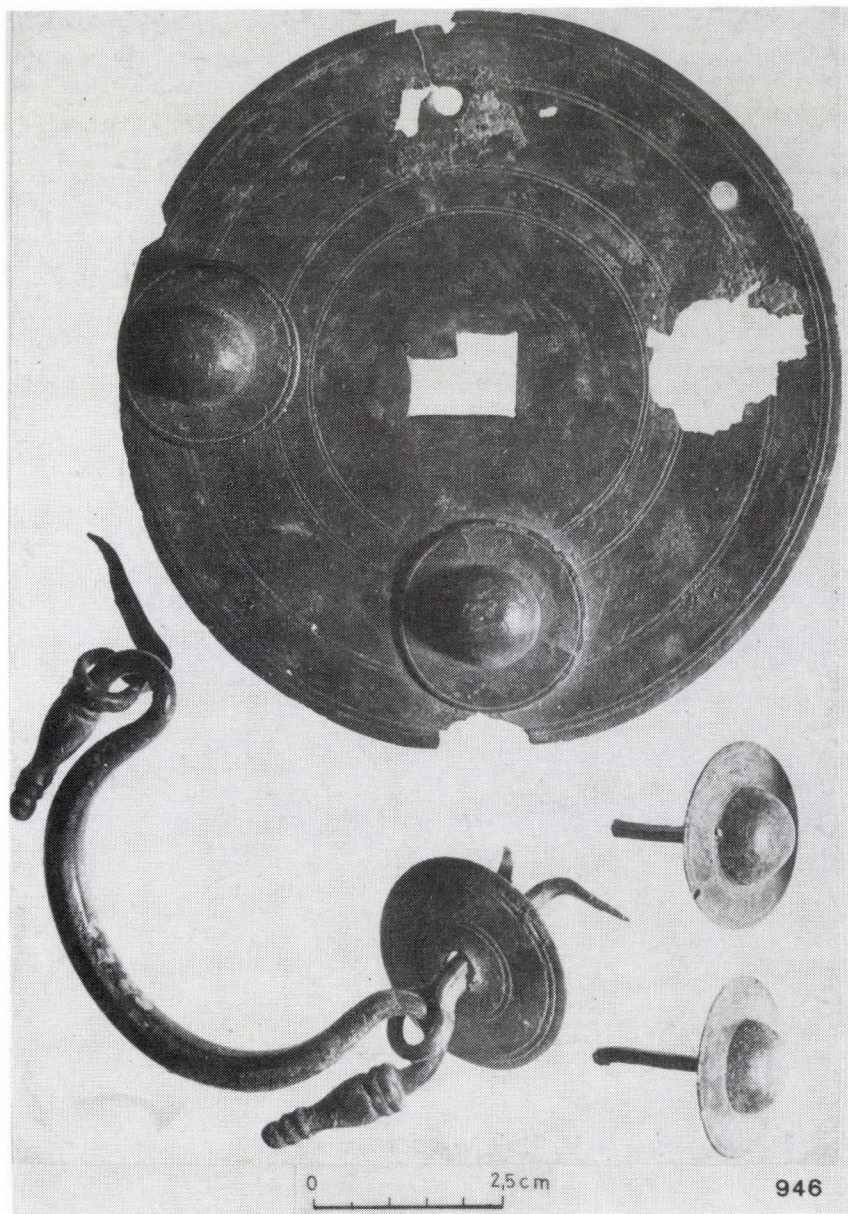

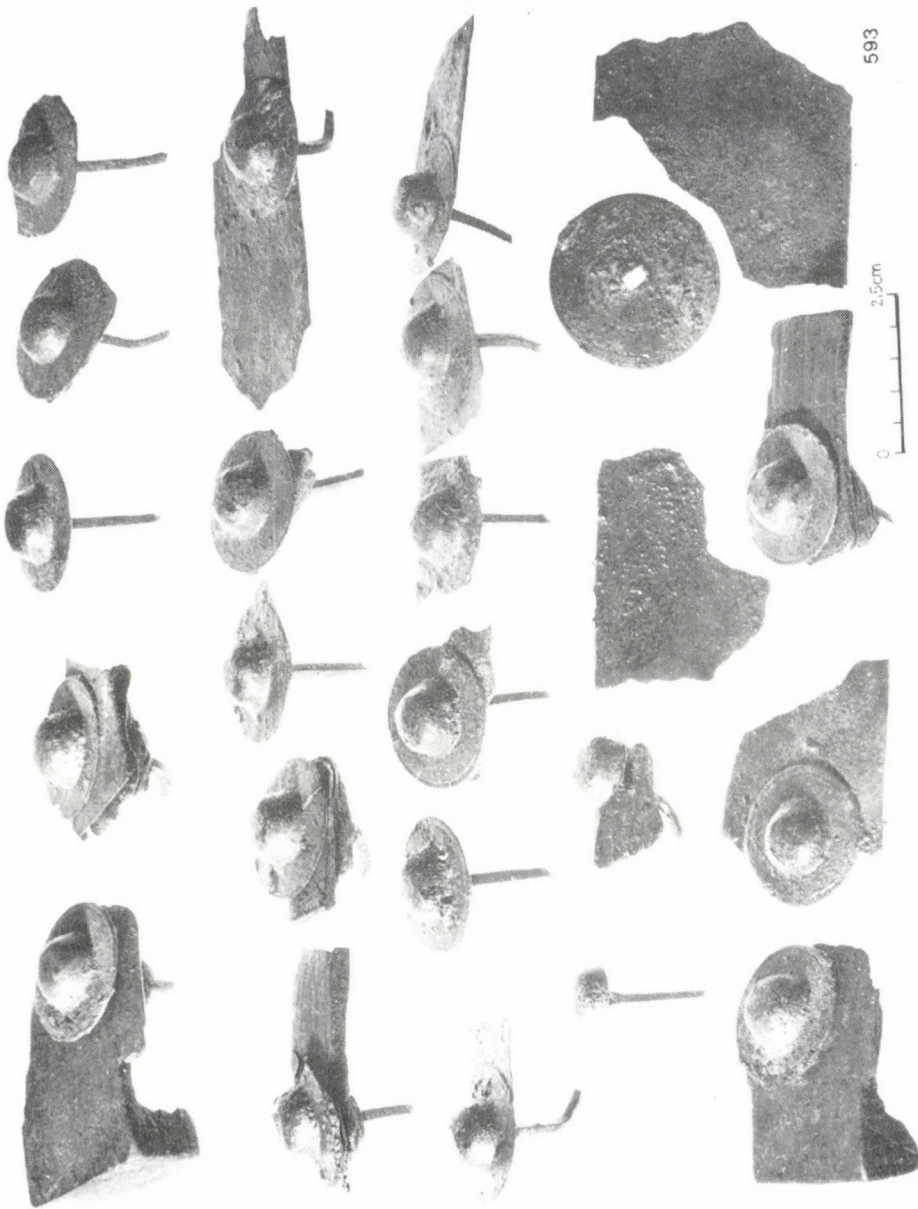

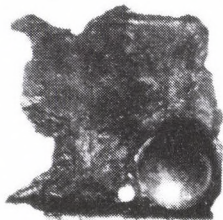
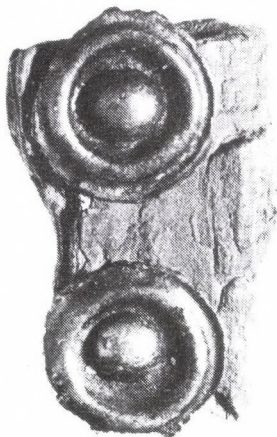
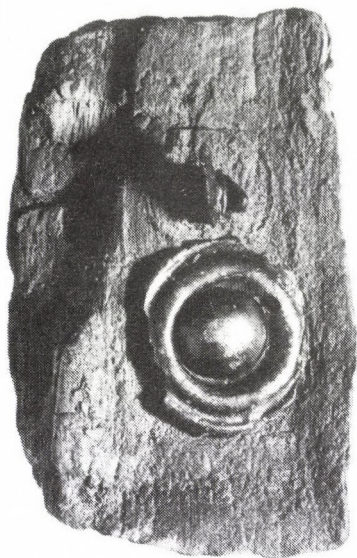

631

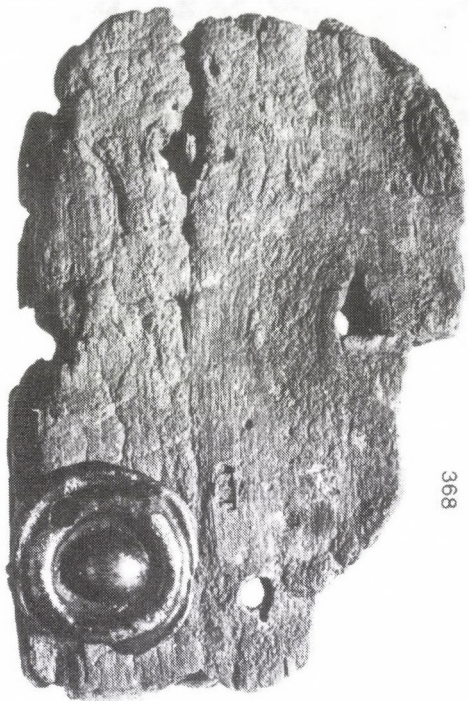

368

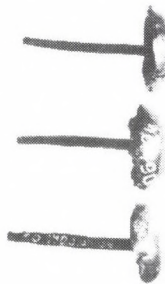

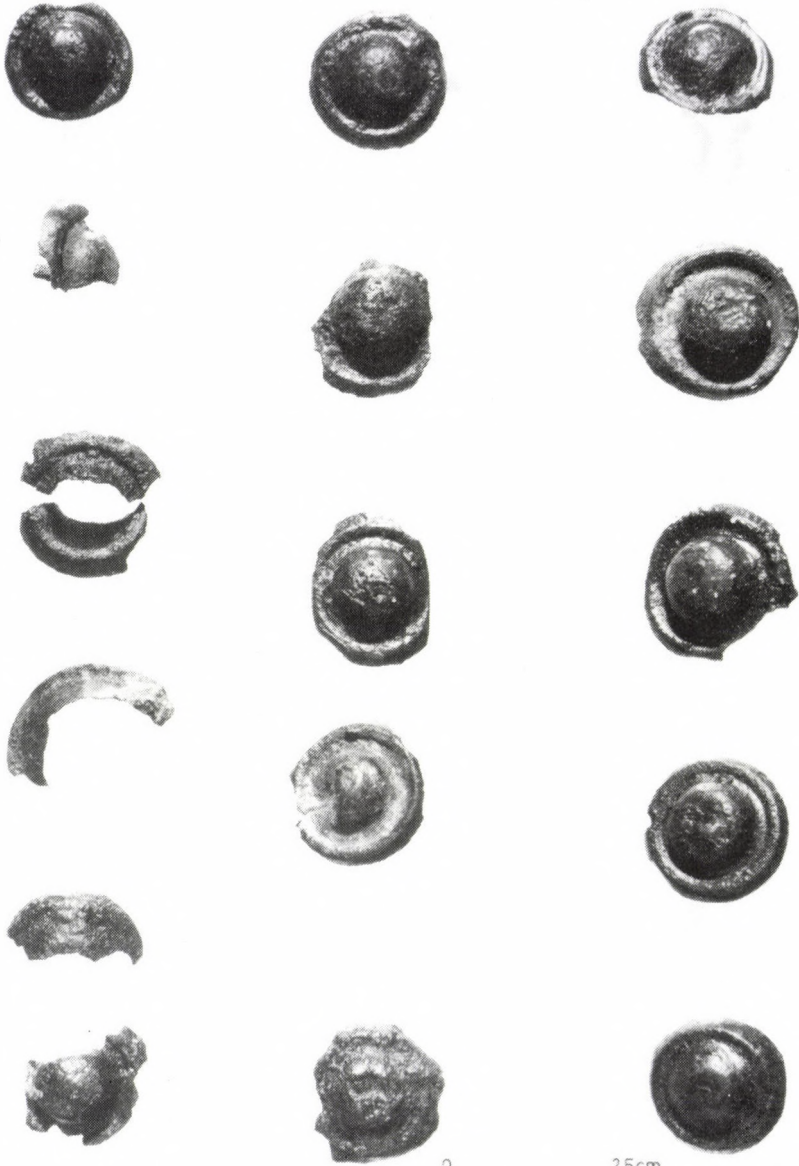

0 2,5cm

831



1100

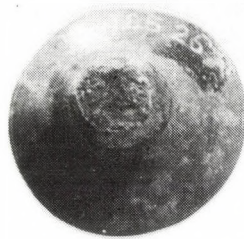

341

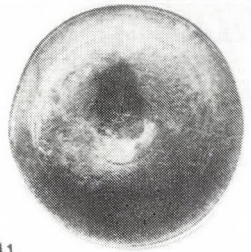

1190



1278



370



977

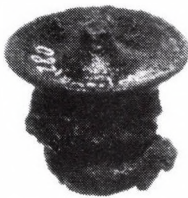

411

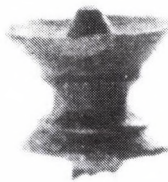

1094



1599



405



1593



410



324



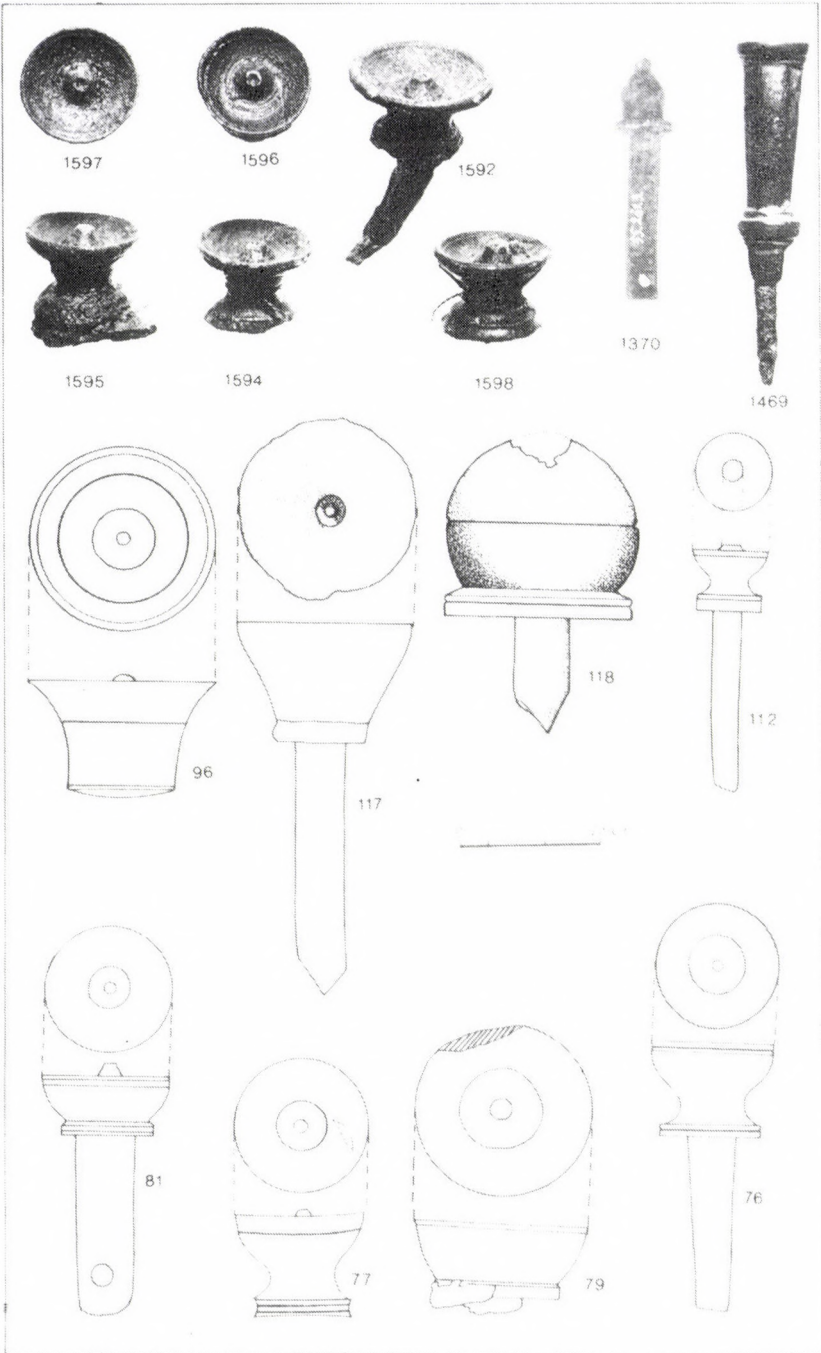



1189



1277

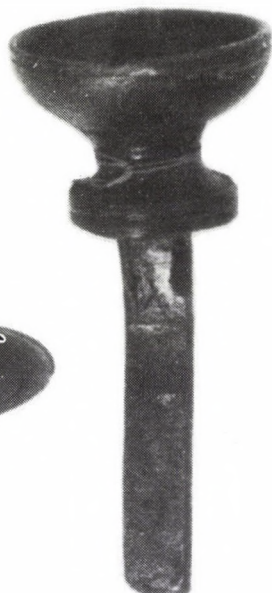

850



1274



1103

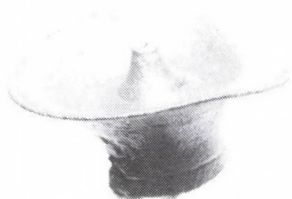

1275



1435



454



1102



1276



436





517



1020



1273



1356

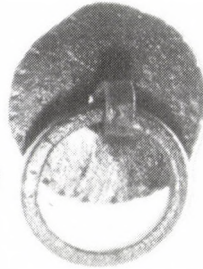

1039



1152



1208

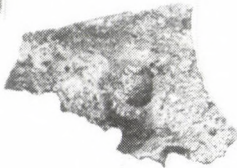

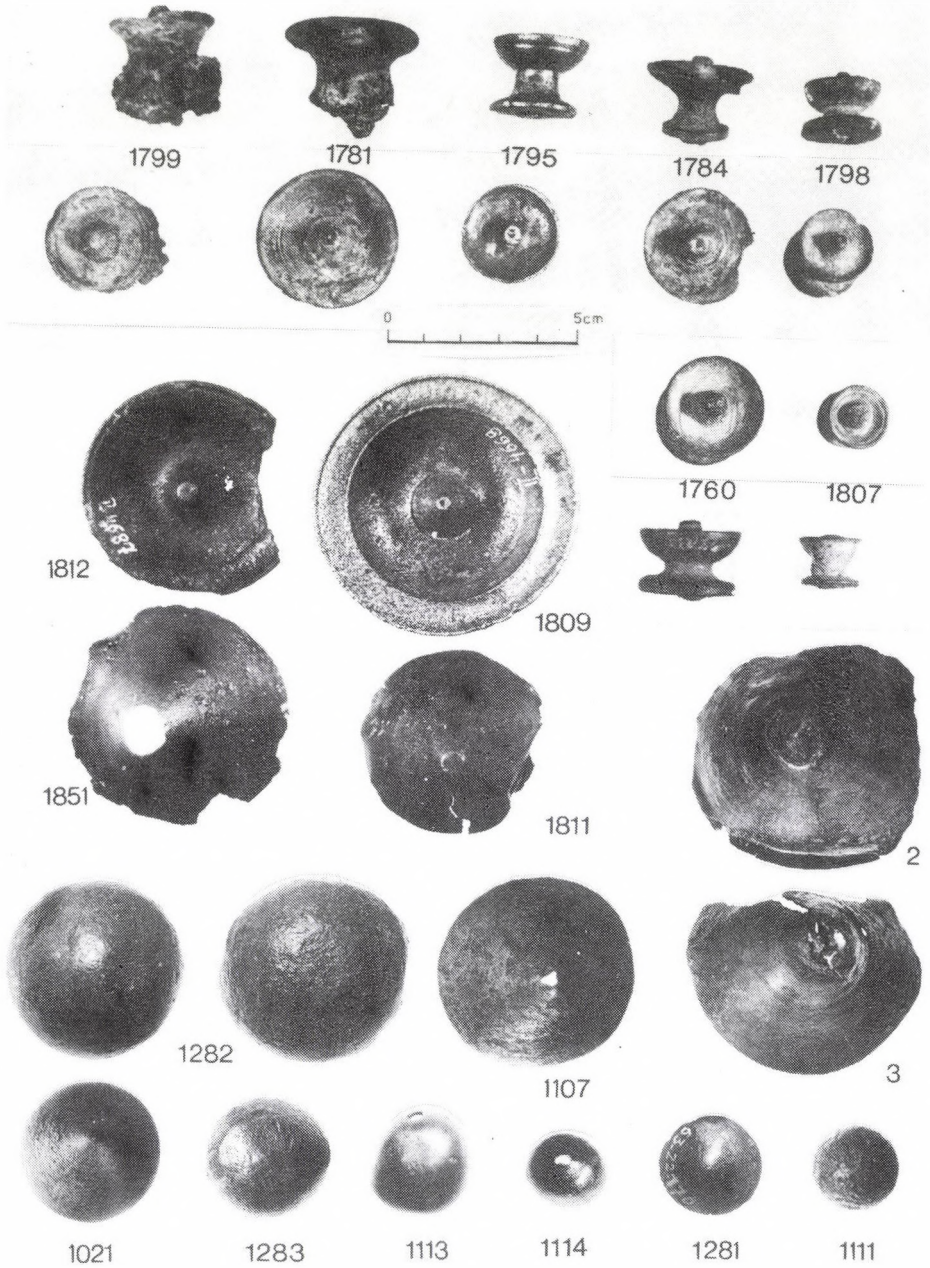

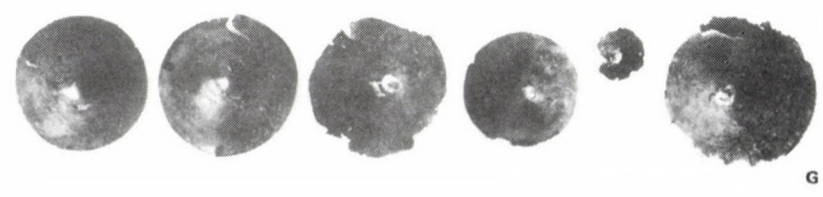
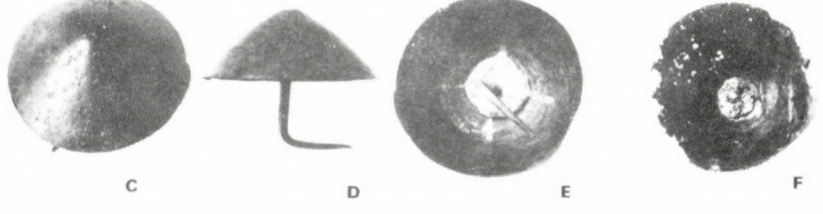
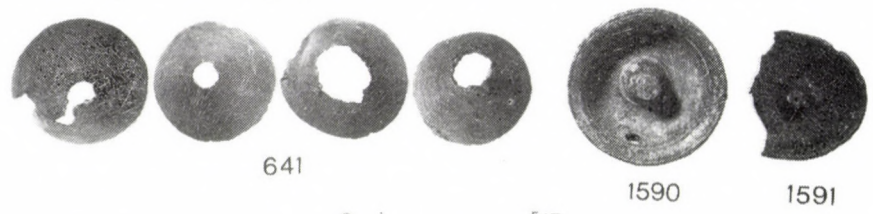
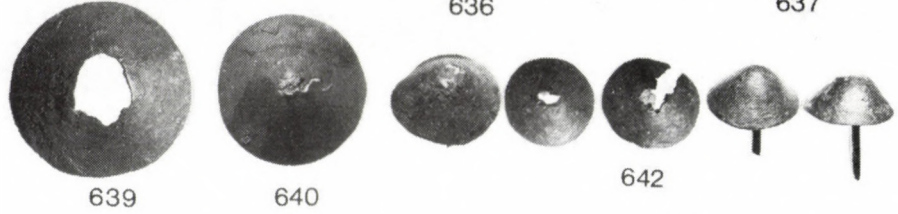
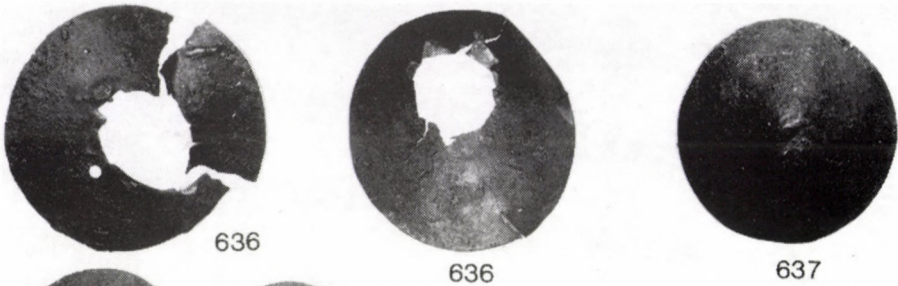

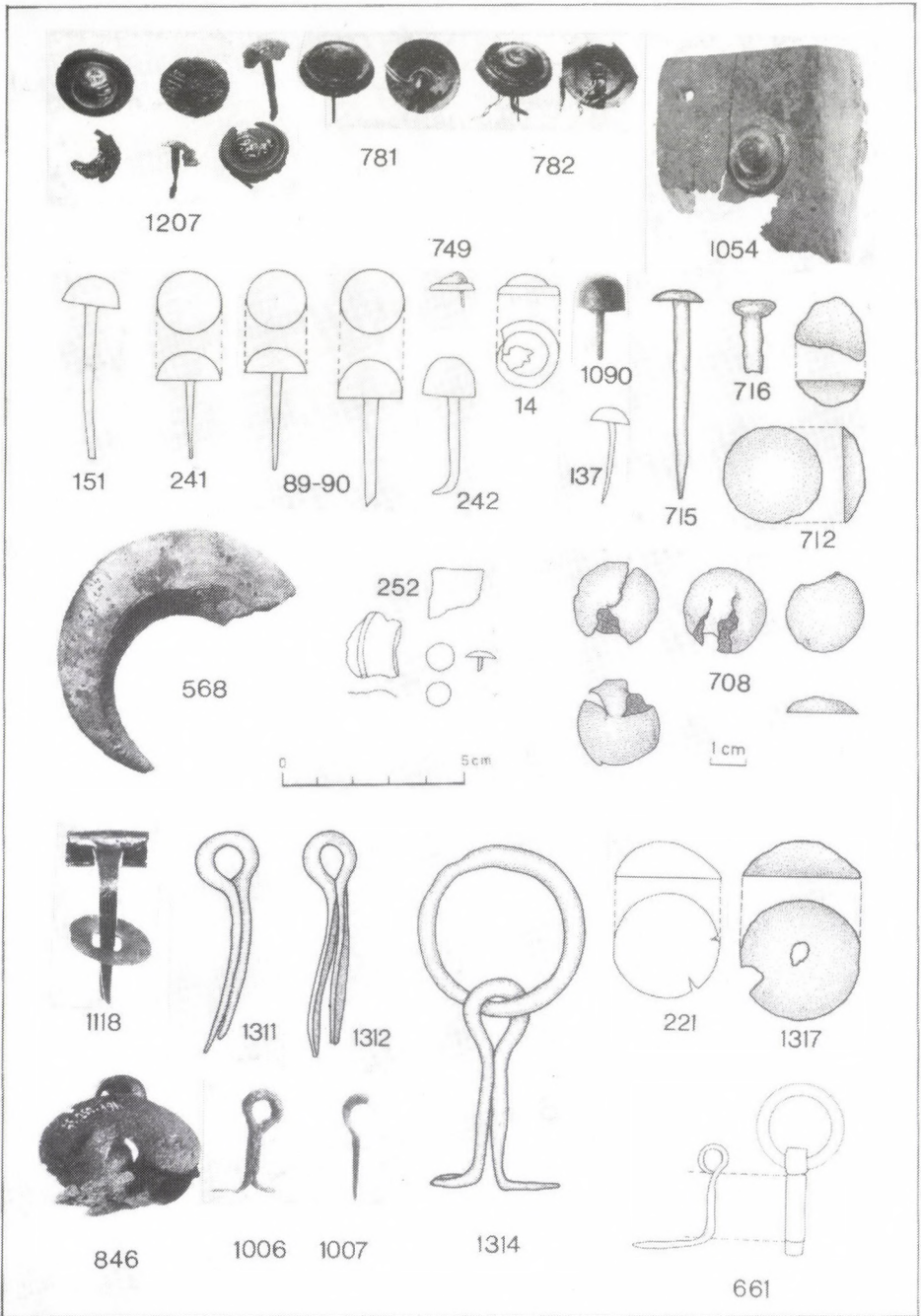

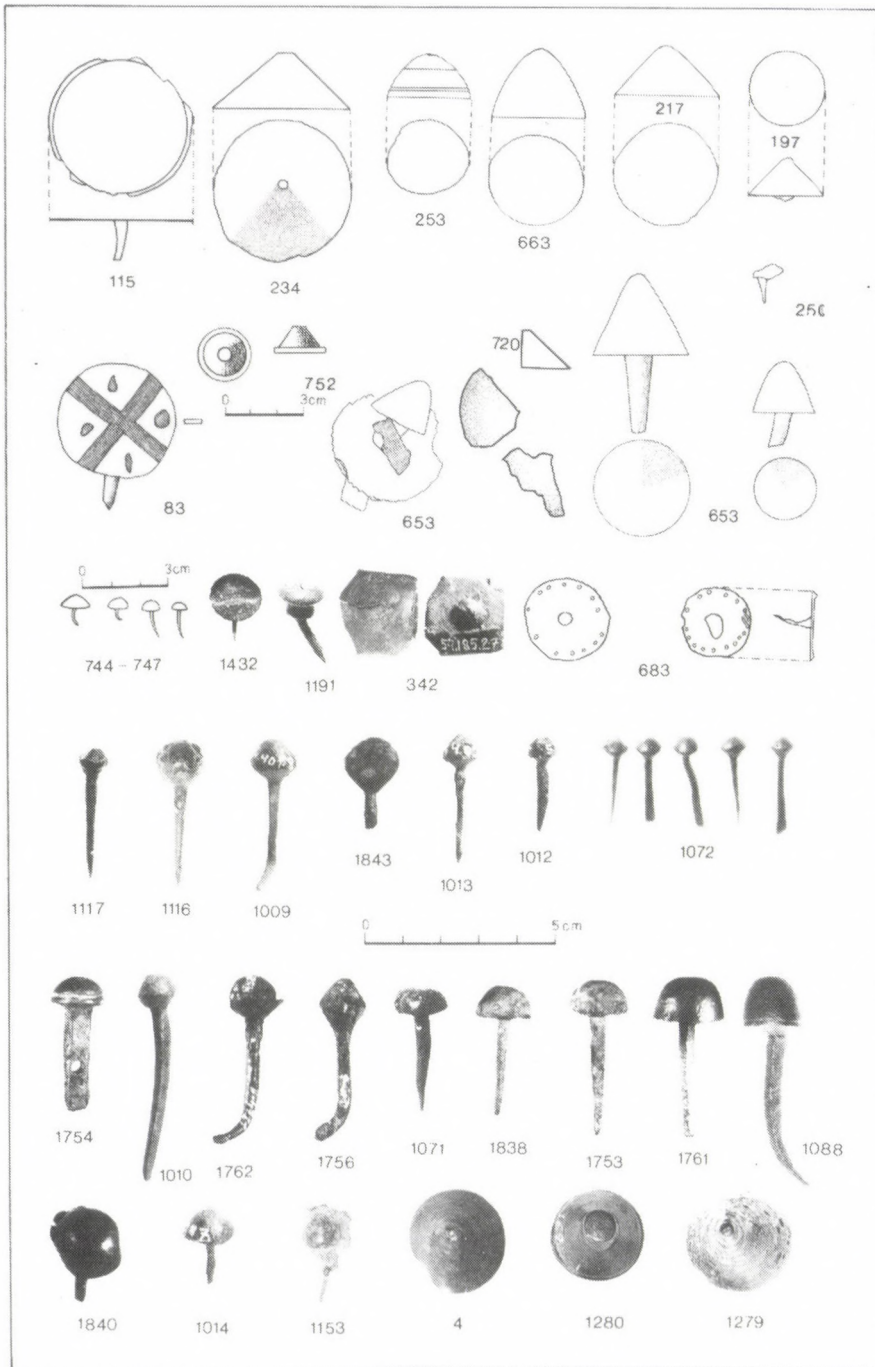

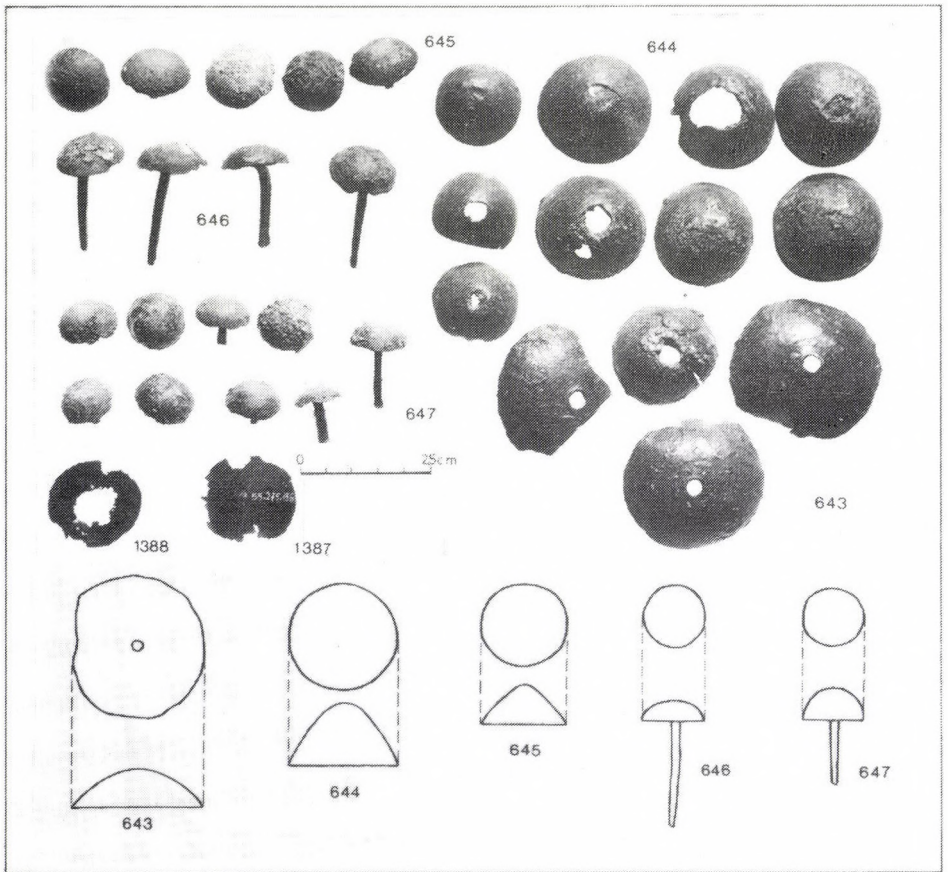

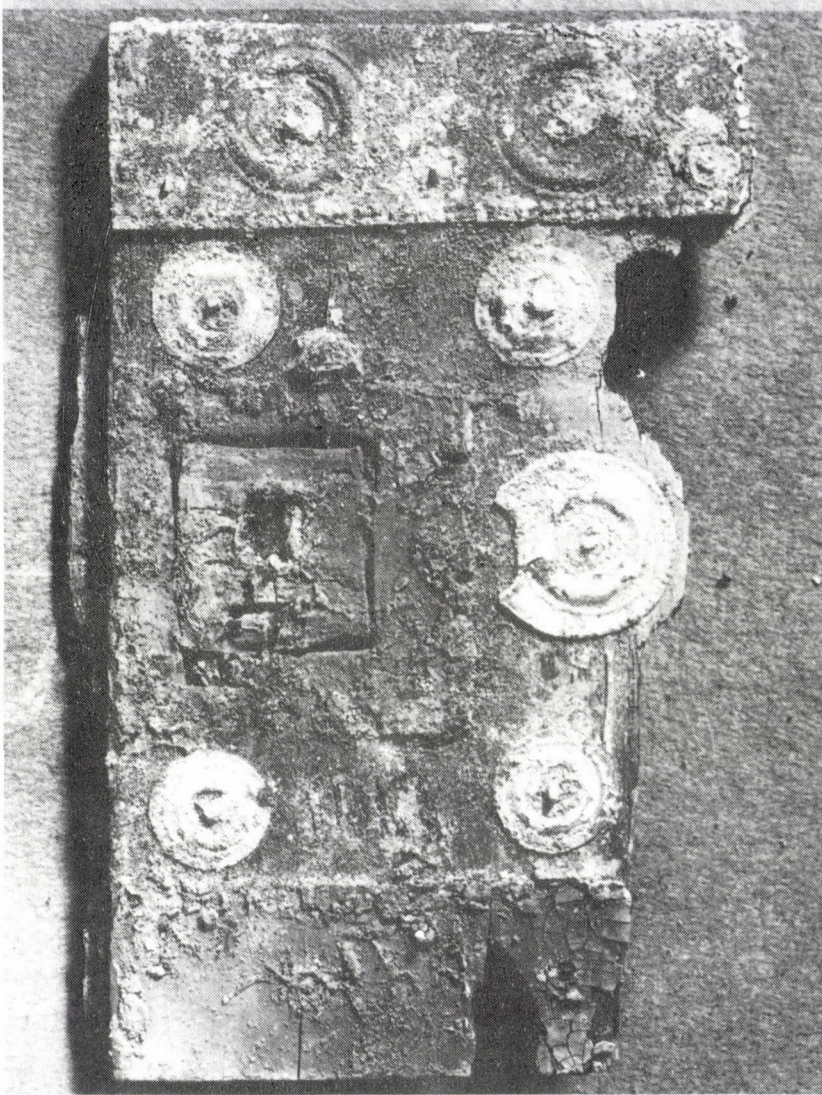

0 4cm

2102 A

CCCXXXII



0 3,5cm

2102 B

2102 C



CCCXXXIV



2102 D



0 2.5cm

2102 E

CCCXXXV

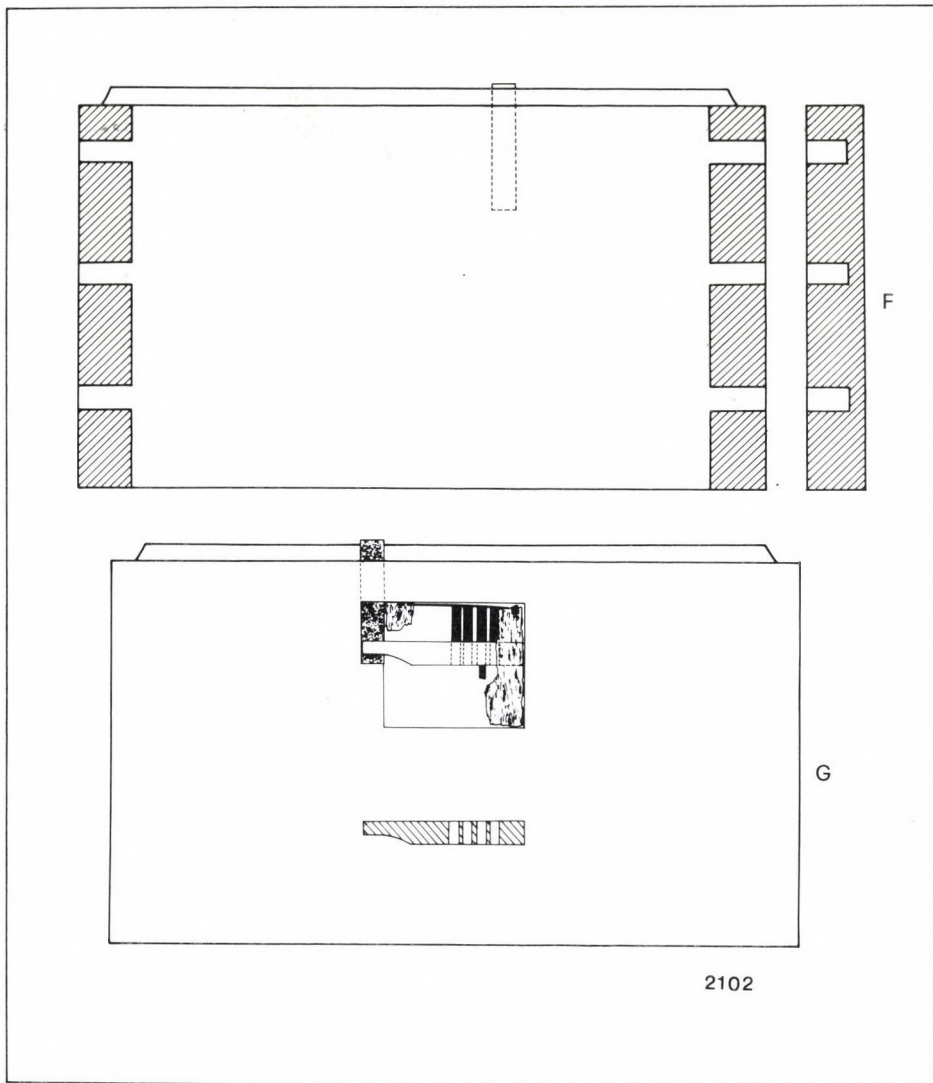

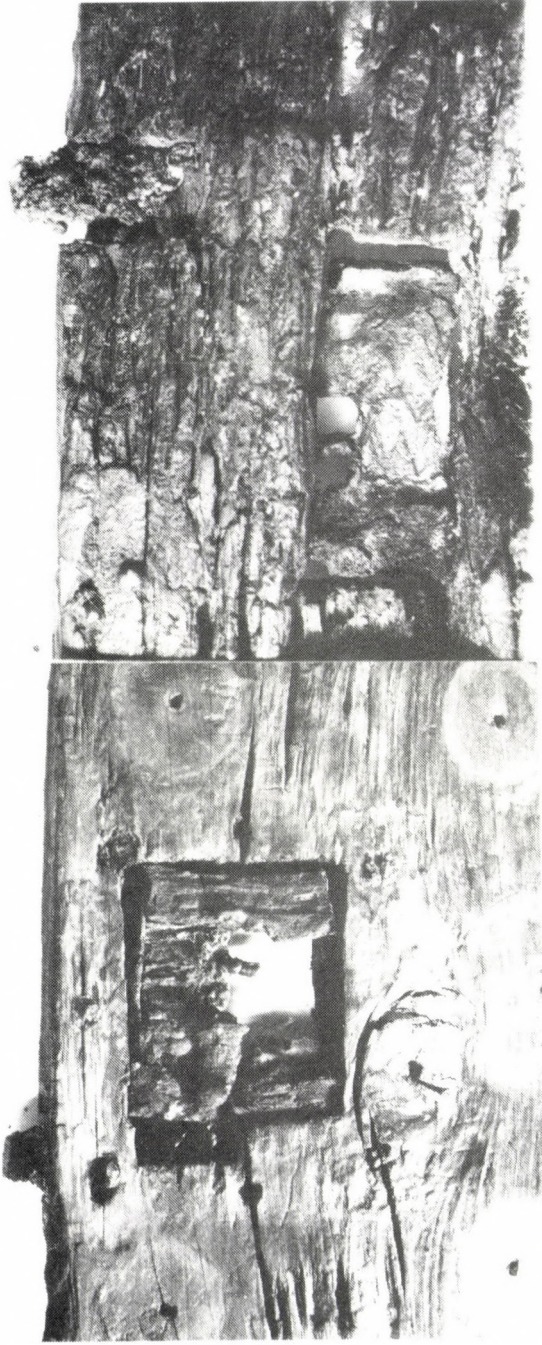

2102 J

0 2.5 cm

2102 H

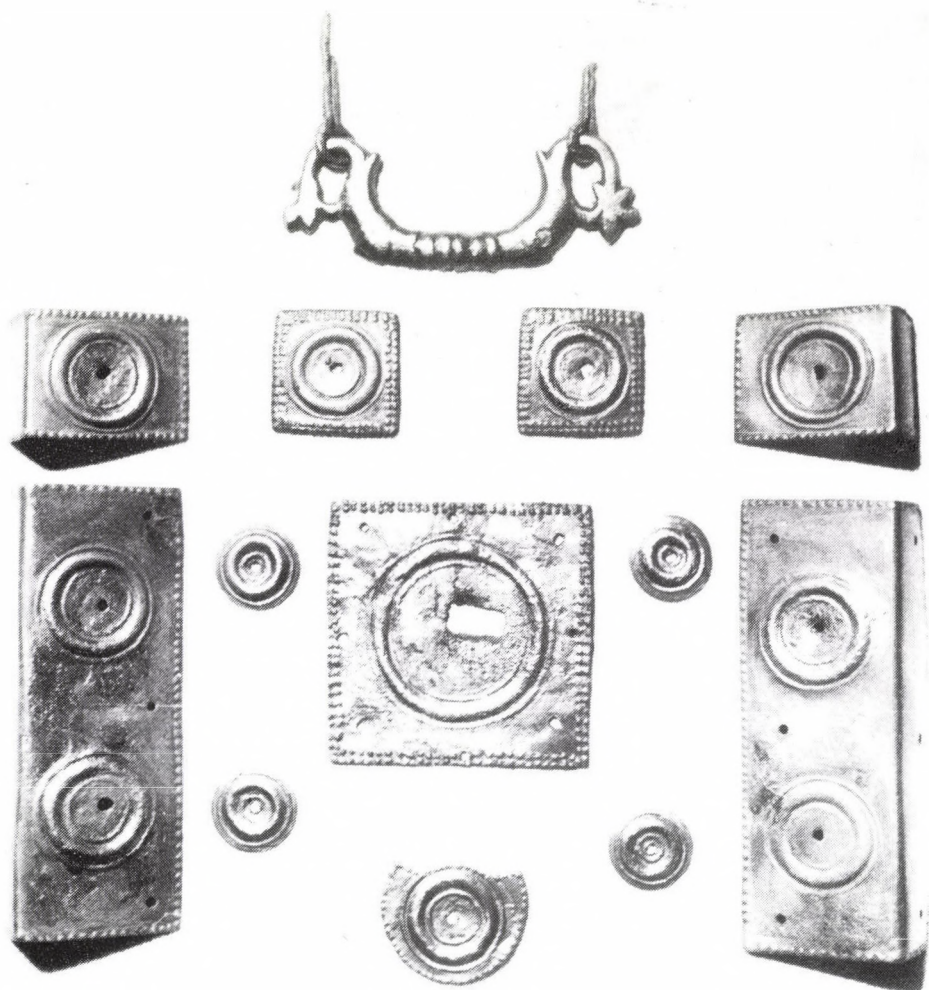

2102 K

0 5cm

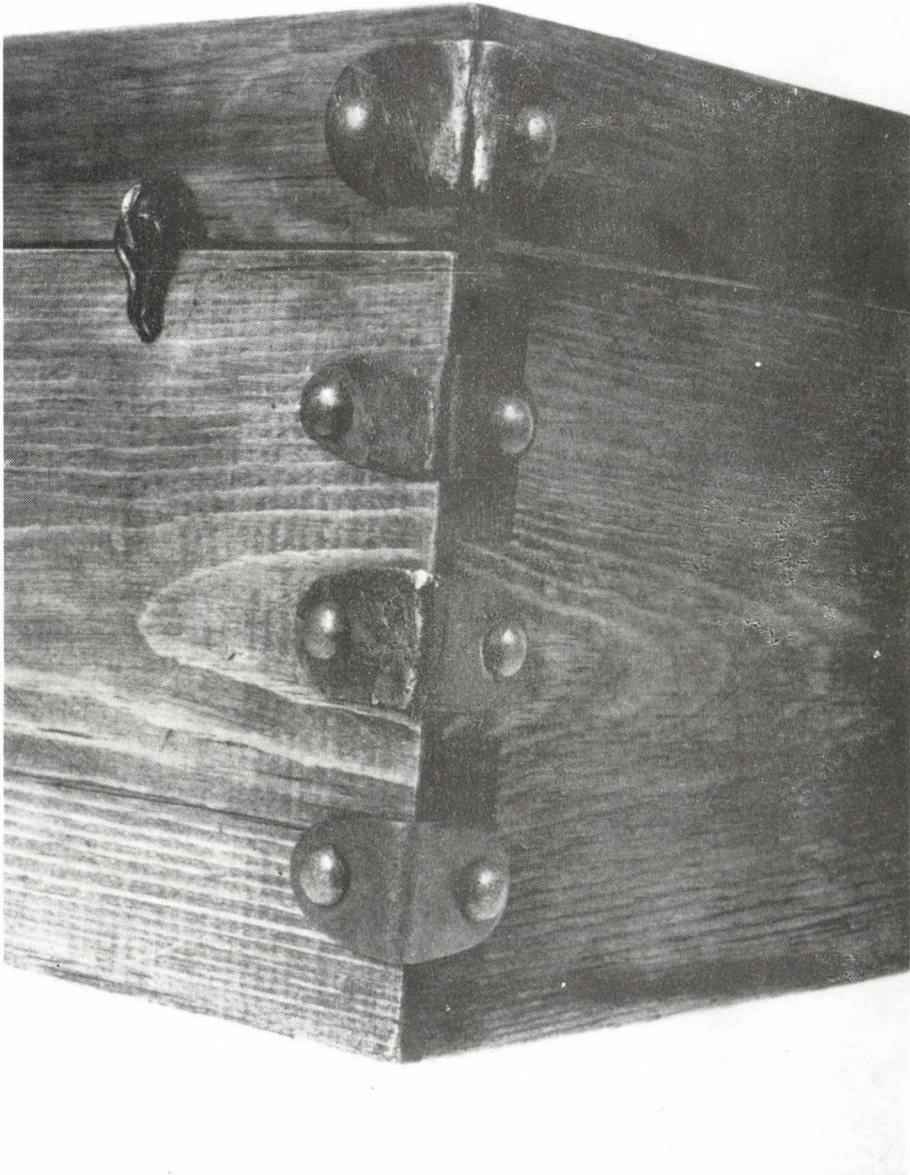

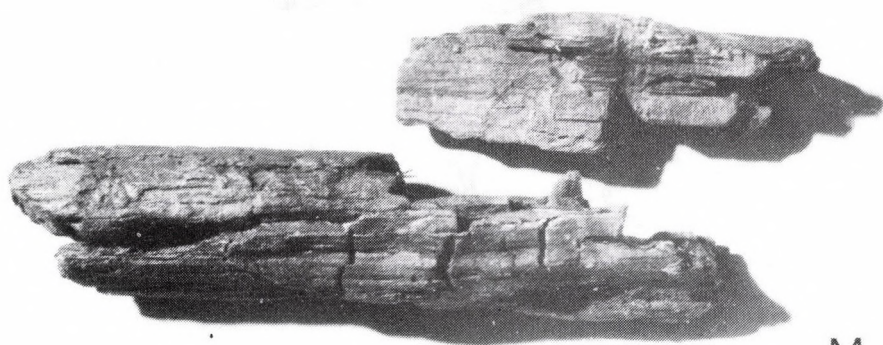
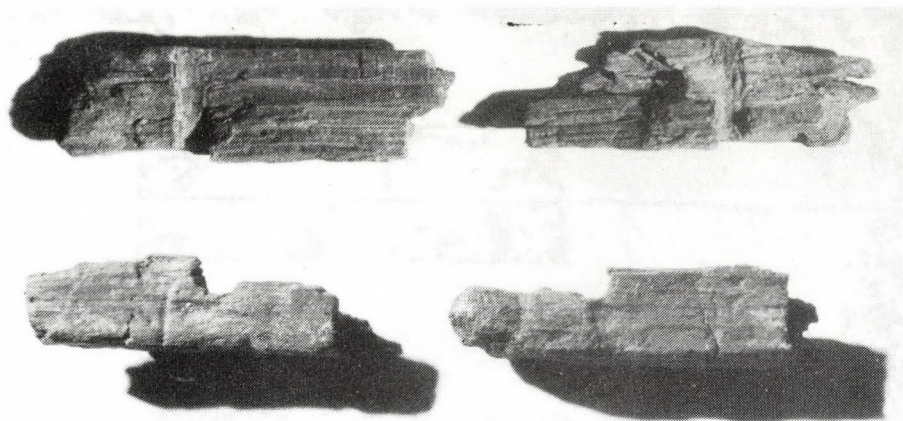

M



N

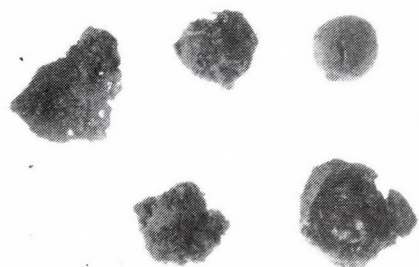

O

2102

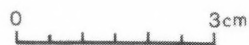



2102 P



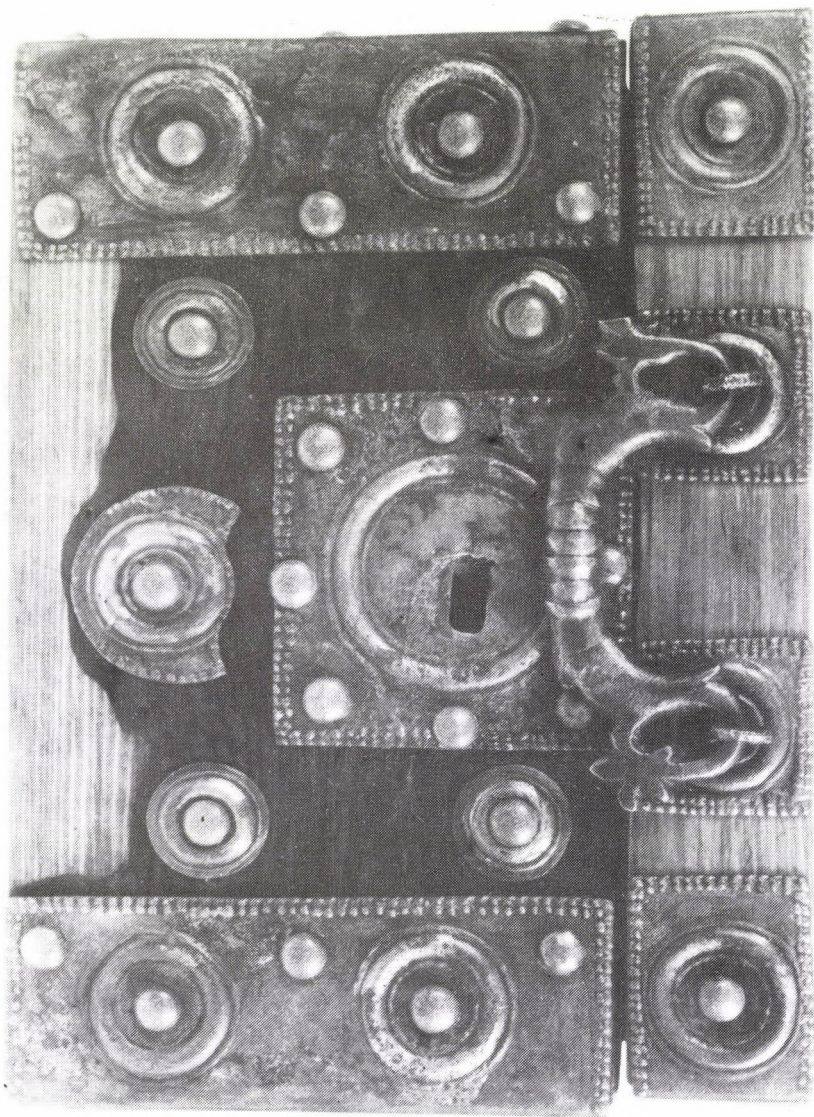

2102R

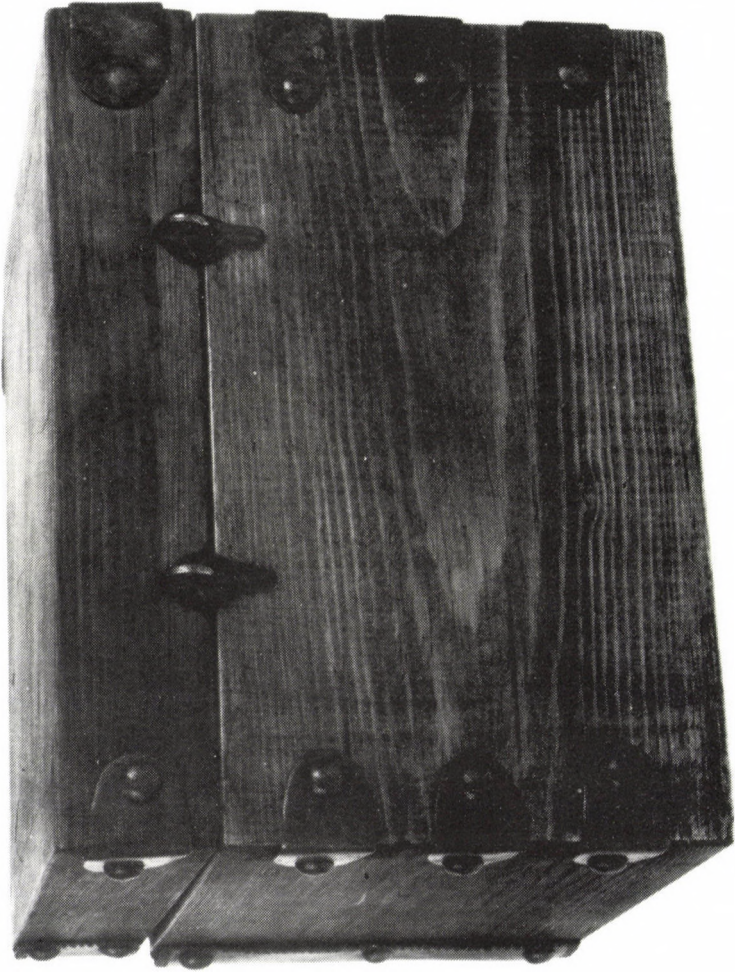

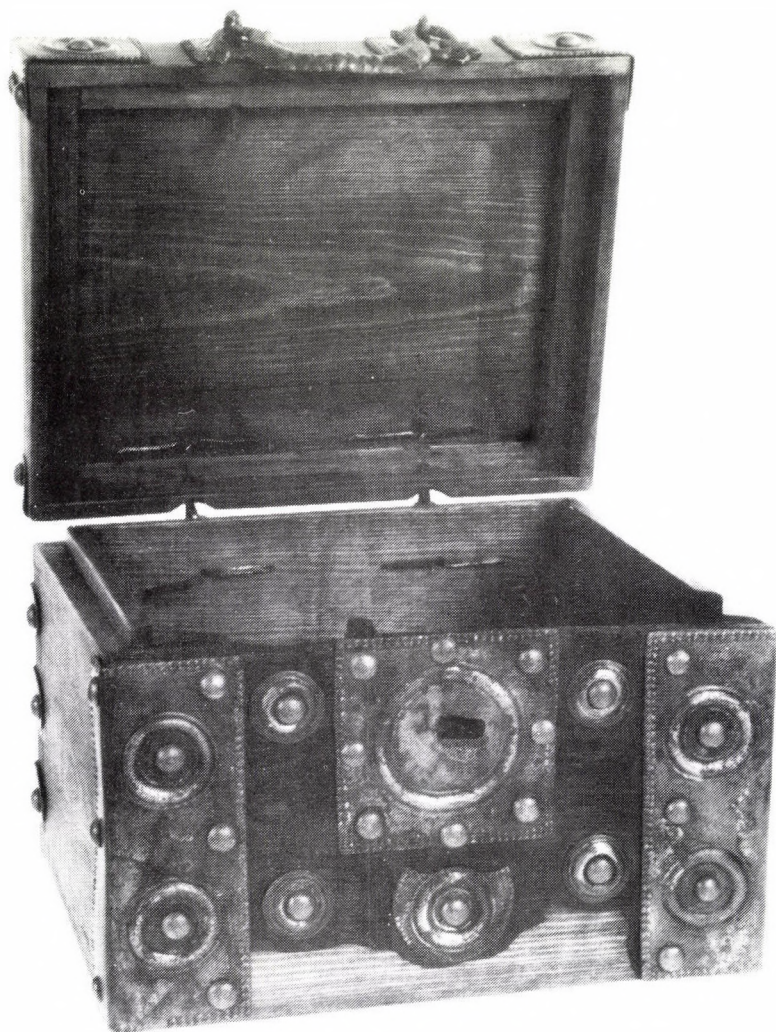

2102U

CCCXLV





2102 V

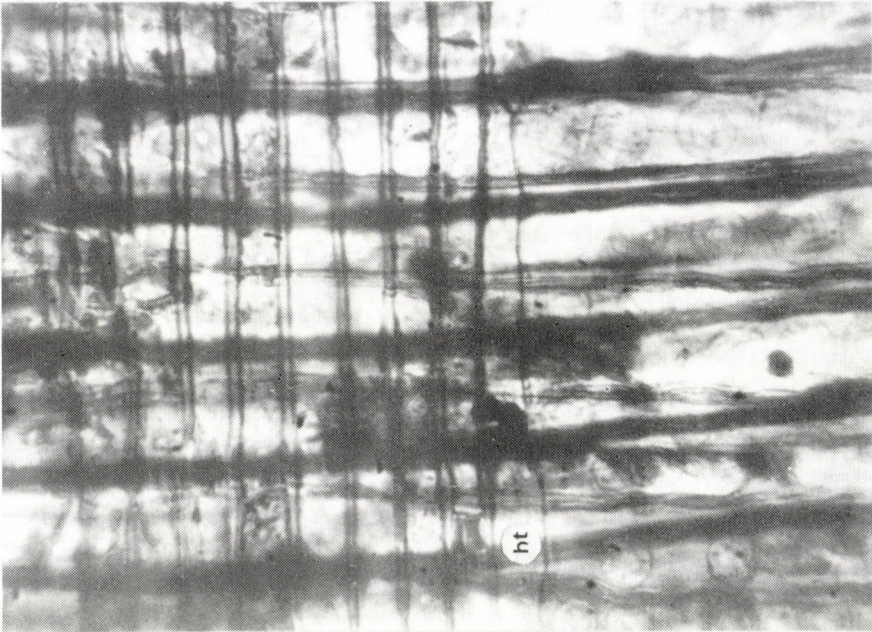

b

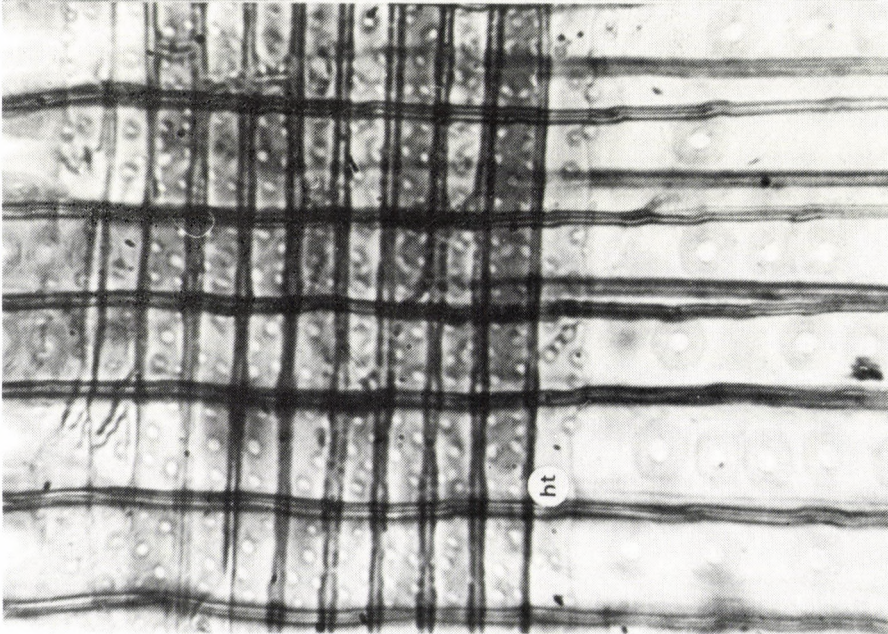

a

C



D

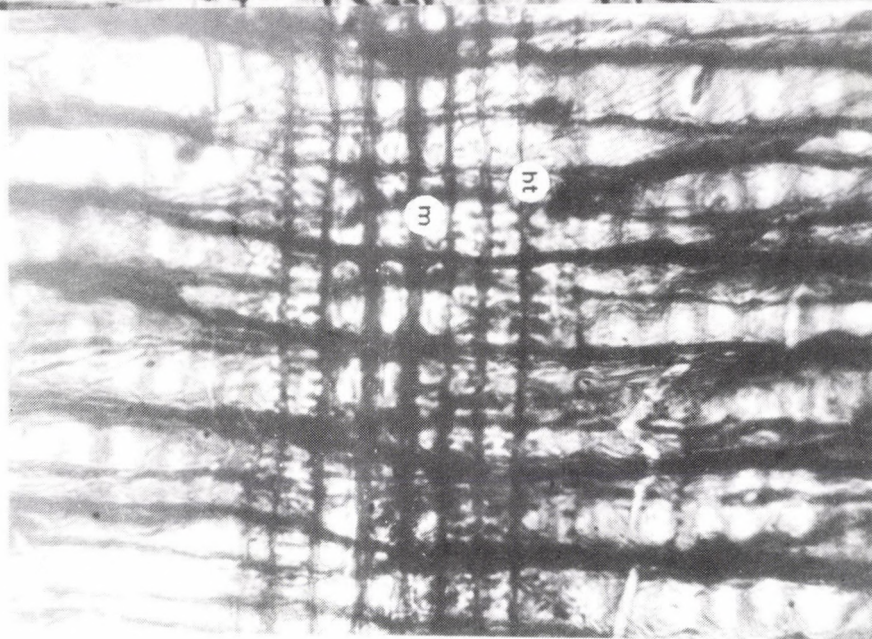



e

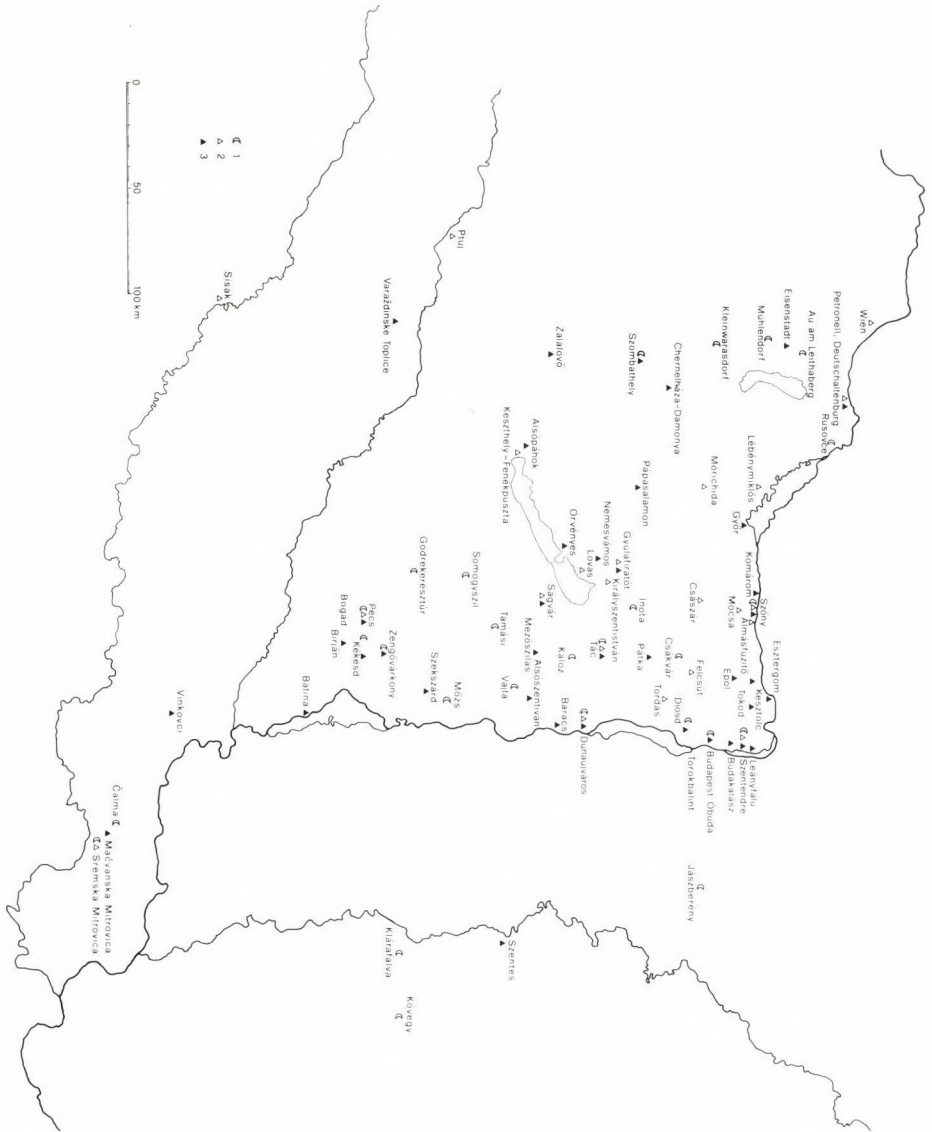

0 50 100 km

- ◻ 1
- △ 2
- ▲ 3

